Weather
Wet, Windy
Low-High Wednesday 45 and 55
Details on Page 38

Victoria Daily Times

87th Year No. 128 ★★ VICTORIA, B.C., TUESDAY, NOVEMBER 10, 1970

TODAY'S NEWS TODAY
Classified 386-2121
Telephone 382-3131
PRICE: 10 CENTS

Lack of Business Support Hurting Appeal

United Appeal chairman responsible for business and industrial divisions predicted Monday that their areas would not meet their 1970 goals.

But Victorians as individuals, through the residential canvass, have reached 91.5 per cent of their quota — $119,284.

Chairmen for the large corporations, general firms and business districts divisions told an Appeal progress report meeting at Spencerhouse that a decline in corporate donations as well as the closure of some downtown Victoria businesses is responsible for sluggish returns in key areas of the campaign.

The Appeal's backbone division, large corporations, has reached 44.2 per cent of its $253,939, having raised $112,157 by Nov. 9.

Four areas of this division have yet to reach 30 per cent of their goals. Chairman Glyn Jones told the meeting that several large corporations remain to be canvassed.

But he said he expected a shortfall. Large corporations account for 35 per cent of the Appeal's hoped-for total of $701,314.

General firms chairman Bob Coltman also predicted a shortfall. He said donations from reporting firms are down considerably from 1969. Of the 227 firms in his area, he said, 39 remain to report. Even if these show strong returns, his division would still fail to meet its $31,000 goal.

JONES
. . . little from corporations

General firms division has raised $16,992, 54.8 per cent of its goal. A few firms did not donate at all this year, Coltman said.

Figures for the business district division also are low. Chairman Richard Reeve reported $3,711, 24.7 per cent of his division's $15,000 goal.

Reeve said his staff had called 1,300 small businesses.

"Many have moved out of town and gone out of business," he said.

He said he had especially noticed that several business offices in older downtown office buildings had closed. Reeve joined Jones and Coltman in predicting a shortfall for his division.

Residential area reports show Oak Bay-Victoria raising $44,581, 83.5 per cent; Oak Bay-Saanich raising $42,225, 105.1 per cent; Esquimalt-View Royal raising $5,626, 105.2 per cent; Colwood-Langford-Metchosin raising $3,922, 107.5 per cent; Sooke raising $751, 107.4 per cent; Central Saanich raising $4,414, 73.6 per cent; and Sidney-North Saanich raising $11,441, 86.7 per cent.

"We're certainly going to have as much as last year, and maybe even more, so I can say that this part of the campaign has been a success," said campaign chairman Commodore R. V. Henning.

Donations from the professional division — doctors, lawyers, dentists, accountants, architects and engineers — stand at $26,780, 59.2 per cent of the division goal of $45,200.

The construction industry is very low, with donations at $1,316, six per cent of a goal of $22,100. Chairman Cecil Prowse said labor-management troubles this summer have been a factor in this year's returns.

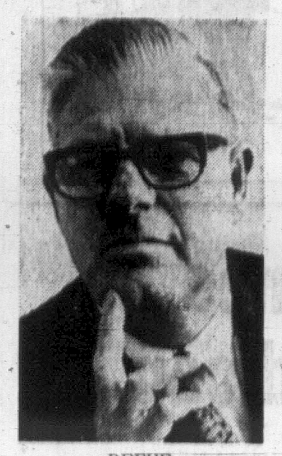

REEVE
. . . or from small firms

The strongest area of the campaign remains the federal service division. It has raised $63,163, 120.8 per cent of its goal.

The public service division continues a poor showing at 29.7 per cent of its $15,418 goal. Chairman Bob Peterson predicted a shortfall here, too.

This year's campaign is $100,000 behind figures for the same time in 1969. So far the Appeal has raised $450,383, 64.2 per cent of its goal.

Henning said the over-all total is not as bad as it looks. However, he said the large corporations division would have to pick up if the drive is expected to approach its goal.

He said he expected a 10 per cent increase in other

Continued on Page 2

New France Architect Is Dead

Times News Services

COLOMBEY-LES-DEUX-EGLISES — Charles de Gaulle, towering figure of modern French history, died suddenly in his country home Monday night and will be buried in the simple churchyard of this east French village.

His death, at the age of 79, shocked France and the world, and appeared to have resulted from a condition often linked to a hardening of the arteries.

A little before 7 p.m. de Gaulle stepped out of his office in his country retreat, put both hands below his waist, and told his wife Yvonne, "Oh, how it hurts."

He slipped to the floor, and a servant immediately called the doctor and Rev. Claude Jaugey, the village priest. Father Jaugey said that when he arrived he was hurried to the second-floor room where he saw de Gaulle stretched out on the floor, fully dressed in a dark suit.

Father Jaugey said de Gaulle was not dead, but seemed to be suffering terrribly.

"I gave him the last rites of the church."

INSIDE
His impact on Canada—Page 23
Picture highlights of his life—Page 8

The priest said that when he left the de Gaulle home the former president was dead. Father Jaugey was asked to promise to remain silent. Mme. de Gaulle, he said, reacted to her husband's death "with perfect dignity, even nobility."

France Is a Widow—Pompidou

De Gaulle died at approximately 7:30 p.m. Monday night (10:30 p.m. PST), 13 days before his 80th birthday.

The leader of the Free French in the Second World War and the founder of the Fifth Republic will be buried Thursday in a simple ceremony at the country churchyard here. He will be interred in the same tomb as his daughter Anne, who died of tuberculosis shortly after the war.

In a brief radio and television speech today, de Gaulle's successor, President Georges Pompidou, declared: "Gen. de Gaulle is dead. France is a widow."

No official government delegation will be at the funeral, in accord with de Gaulle's wishes—which he left with Pompidou, then his aide, in 1952.

But a religious service will be held in Notre Dame Cathedral in Paris for government members and foreign dignitaries.

The death of the heroic and controversial figure removes from the world scene a man who devoted his life to keeping France proud and independent. He left a foreign policy aimed at keeping France free of entanglement in great power blocs.

The former president stepped down dramatically April 28, 1969, and vowed to take no part in active politics.

He warned, at the time of the referendum on regional reform which led to his downfall, that his departure would mean chaos. But the Gaullists and their allies have

Continued on Page 2

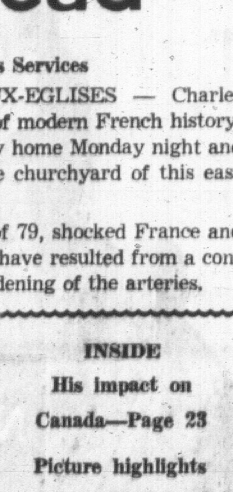

DE GAULLE
. . . rites Thursday

CHIANG KAI-SHEK LAST OF 'BIG FIVE'

LONDON (Reuter) — The death of Charles de Gaulle leaves only one surviving member of the Big Five of the Second World War—Generalissimo Chiang Kai-shek, 84, of Nationalist China.

President Franklin D. Roosevelt died at Warm Springs, Ga., in April, 1945, and Stalin died in Moscow in March, 1953. Sir Winston Churchill's death in London in January, 1965, marked the end of the central Big Three of the war.

Chiang Kai-shek now enjoys reasonably good health although he is nearly blind.

He lives quietly at his home outside Taipei, Formosa.

CONCERN OVER POLLUTION is not restricted to North America. This billboard in Vienna, depicting a mother and child wearing gas masks, carries the caption, ". . . Before we are all poisoned." (AP Wirephoto)

Shippers May Agree To Pollution Controls

By JOHN MIKA
Times Ottawa Bureau

OTTAWA—The international shipping industry may not seriously object after all to the federal government's proposed stiff oil pollution controls within 12 miles of the Pacific and Atlantic coasts, the Commons committee on environmental pollution was told today.

The transport department has been braced for strong protests from shipowners ever since it introduced a bill to amend the Canada Shipping Act which would require all tankers entering Canadian waters to carry up to $14 million pollution liability insurance and pay 15 cents per ton of petroleum cargo into a special fund for covering cleanup costs beyond the insured limits.

But marine regulations director R. R. MacGillivray told the committee studying the bill that no objections have been received from the world shipping industry yet and only minor points may be raised for discussion.

Sir Frederic Harmer, president of the International Chamber of Shipping and an assistant, S. A. Cotton, will fly from the organization's London headquarters next Tuesday, to appear before the committee.

MacGillivray, under questioning by MPs, indicated that at one time he thought he knew what their objections would be but recent indications have suggested there will not be vehement opposition to the precedent-setting Canadian initiative.

"I know they're giving the whole matter very serious consideration," he said.

"It may be that they will say they do not have too serious objection and just want to raise some details for discussion."

"We'll just have to wait and see what he (Sir Harmer) has to say when he gets here."

He told the committee that the 15-cents-per-ton surcharge would produce about $3 million annually for the pollution damages fund without adding too substantial a burden on present costs of about $12.50 per ton of sea-transported oil.

MacGillivray also assured the committee that transport department enforcement of the pollution controls would be meshed with the enforcement program of the proposed environmental affairs department.

SASKATCHEWAN PCs VOTE TO JOIN WITH SOCREDS

REGINA (CP) —Saskatchewan Progressive Conservatives at a convention voted in favor today of the principle of joining with the provincial Social Credit League.

Of the about 50 people attending the annual meeting of the Conservatives, none raised a hand against the idea and only one person spoke against it. (See earlier story on Page 38).

Saskatoon lawyer Ed Raney said the move would be an "unmitigated disaster in which the party is piling stupidity on top of stupidity." He abstained from voting.

The actual resolution, as passed is vague and makes no mention of the terms "merger" or "Social Credit League" but calls for support of two-party unity from all wanting to establish a credible alternative to the government.

Ed Nasserden of Saskatoon, provincial P.C. leader, speaking in the course of a 75-minute debate on the topic, said he wantel to have the wording vague.

"One of our pressing needs is to develop strong grass roots, rather than keep an exclusive club going. We want to bring the Social Credit together with us, rather than play into the hands of the Liberals and the New Democratic Party."

He said other provinces likely will follow Saskatchewan's lead in political realignment.

The resolution does not propose a new name, nor does it say which aspects of each party's philosophy would be kept and which discarded.

The' fame o' de Gaulle lies not so much in whut people will say about him but thet ever'body will say SOMETHIN'.

★ ★ ★

If y' ain't in th' Chest, y' ain't in the' community either.

★ ★ ★

A hospital strike is purty sickenin'.

SAY NDP, TORY

War Act Talk Fans Emotion

OTTAWA (CP) — The government was accused Monday of leading the Canadian people on an emotional binge after invoking the War Measures Act to deal with trouble in Quebec.

Commons debate continued on the proposed Public Order Temporary Measures Act, 1970.

David MacDonald (PC-Egmont) said the government has "fanned the flame of emotion" and polarized public opinion since the War Measures Act was invoked Oct. 16.

Arnold Peters (NDP-Timiskaming) said that Canadians have gone on a "psychedelic trip" as a result of the act's invocation.

The public order bill, on which debate continues today, carries on but limits government powers proclaimed under the War Measures Act that would be revoked when the new legislation is enacted.

U.K. CARRIER, SOVIET SHIP COLLIDE

LONDON (AP) — Britain's biggest warship, the aircraft carrier Ark Royal, was in collision with a Soviet destroyer during British naval manoeuvres in the Mediterranean, the admiralty said today.

Two crew members of the Soviet warship are missing, the admiralty said. There were no casualties aboard the Ark Royal.

NEWS BRIEFS

Prices Hold

OTTAWA (CP) — The consumer price index held virtually steady in October for the third month in a row, edging up to a count of 130.2 points from 130.2 in September.

Talks Resume

DETROIT (AP) — Bargainers for the United Auto Workers and General Motors Corp. resumed contract talks today after a 17-hour negotiating session had failed to produced a settlement of an eight-week-long strike.

Generals Freed

ANKARA (AP) — Two U.S. Army generals and a Turkish colonel returned to Turkey from Soviet Armenia today, three weeks after their light plane landed 12 miles across the border and they were interned.

Troops to Get Police Powers

The bill, being studied clause by clause in committee-of-the-whole, outlaws the Front de Liberation du Quebec and makes membership in the organization punishable by a jail term of up to five years.

The Commons approved Monday an amendment by John Burton (NDP-Regina East) that would ensure that troops only be given police powers when assigned to specific duty by order-in-council. The motion carried 31 to 28, with only the Liberals opposed.

A surprise vote on the amendment was that of Pierre de Bane (L-Matane) who left party ranks and voted with the opposition. Some 200 members were absent from the House when the vote was called.

The Senate held an unusual Monday night sitting. It usually meets Tuesdays, Wednesdays and Thursdays.

Mr. MacDonald, the lone MP to vote against second reading of the public order bill, said that one of the "greatest dis-services of the government" has been that it has built up emotions rather than damping them since the early days of the kidnapping crisis.

'Height of Dishonesty' by PM

The government had not tried to explain the situation through "a reasonable process of facts."

Referring to remarks by Prime Minister Trudeau on television last week about "wishy-washy thinking," MacDonald said:

"It was the height of dishonesty for him to suggest in the public media of this country that this kind of problem can easily be resolved by resorting to strong opinions, to disagreements or to simple answers."

Peters said that there is no doubt 97 per cent of all Canadians supported the government action in invoking the War Measures Act. "We might as well have been taking LSD."

There might be a need for curbing the news media so that news is based on facts, he said.

He also said that police forces failed badly in the kidnapping crisis. The RCMP was more accustomed to dealing with drug problems than with the FLQ.

"Dogs are trained to sniff out marijuana but they are not trained to sniff out explosives."

Illegal Censorship Imposed

Former prime minister John Diefenbaker said that illegal censorship is being imposed throughout Canada.

He said that censorship is not permitted under the War Measures Act but there is censorship and "therefore it is censorship that is being illegally applied."

Various radio stations had been made aware that certain types of information would not be in the public interest to broadcast. Certain student newspapers in some universities had been "given to understand" that they were subject to censorship.

This was a "subtle kind" of censorship.

Referring to a remark by Justice Minister John Turner that under the regulations there would be an offence only if journalists were used as a "propaganda vehicle" for the FLQ, Mr. Diefenbaker said:

"I should like to know who determines whether they are being used as propaganda agencies."

The former prime minister also said that if the evidence of Bernard Lortie, self-confessed member of the FLQ, to a coroner's inquest in Mont-

Continued on Page 2

INDEX

Births, Deaths	24
Classified	24
Comics	39
Cowichan News	19
Entertainment	32, 33
Finance	6, 7
Prairie News	38
Sports	14, 15
TV, Radio	26, 27
Weather	38
Women	36, 37

No Paper Wednesday

There will be no editions of the Times Wednesday as staff members observe the Remembrance Day holiday. Publication will resume Thursday.

Shadow Mischief

Times Handicap

By BILL WALKER

Sandown Park, Wednesday, Nov. 11

(Final Day)

FIRST POST 1 P.M.

Weather cloudy. Track sloppy.

First Race— One Mile

Three-year-olds and up. $650. Claiming.

Tiger Daniel (Gilbert)	**123**	**Appears as if he could handle route** (6)
Shadow's Sake (Arnold)	**117**	**As good a chance as any in here** (3)
Mellowdale (Ray)	**113**	**Has disappointed; likely favorite** (3)
Powers Creek (Barroby)	118	Could be threat; track may hinder (4)
Vanteur (Tranchina)	123	French-bred made a move in last (7)
Hornet's Pride (Cantarini)	120	Wasn't too far away in sprint (8)
Sherri's Star (Phillips)	117	Done nothing to be proud of yet (5)
Princess Willow (no boy)	117	Win Monday put her out of this (1)
Also Eligible—		
Punch Wave (Gilbert)	118	Barely got nipped in shorter (10)
Star Honor (Gilbert)	117	Could be close up with this kind (11)
Keddy (Kipling)	113	Runs best races on a dry strip (12)
Mica Village (Kipling)	117	Also scored maiden win Monday

Second Race— 6½ Furlongs

Three-year-olds and up. $700. Handicap.

Whonnock Willie (Broomfield)	**115**	**May get nod in a tight scramble** (6)
Beau Kim (Kipling)	**116**	**Back where he belongs; will charge** (3)
Never Charge (Ulrich)	**115**	**Tough combination on front end** (1)
Court Request (Arnold)	114	Throw out last; fills with these (2)
High Magi (Ray)	115	If leaders should tire, beware (4)
Shootalong (Norris)	113	Will be battling for the early lead (5)

Third Race— 6½ Furlongs

Three-year-olds and up. $650. Claiming.

Pisces a Crowd (Gilbert)	**123**	**Barely missed in last in mud** (3)
Princess Tiepolo (Cantarini)	**120**	**Only victory came on off track** (4)
Northern Nickie (Arnold)	**120**	**Probably the solid one; needs best** (1)
Golden Crackle (Marsh)	118	Can do better; may get small share (2)
Jirinid (Broomfield)	117	Will be at a price with a chance (5)
What's Up (Ulrich)	123	Don't bet he doesn't try to steal it (6)
Dancing Native (Tranchina)	113	Outside no help; speed inside today (8)
House Call (Norris)	123	Faint hope off some races (7)
Also Eligible—		
Old Fort (Cantarini)	120	Normally yes, but post, mud hurt (9)

Fourth Race— 6½ Furlongs

Three-year-olds and up. $650. Claiming.

Nokay's Wonder (Arnold)	**112**	**Sharp now; going for four in row** (3)
Cowardly Lion (Broomfield)	**123**	**Huh! This one's trying for five?** (2)
Hypertwin (Milne)	**123**	**Should be on top; may not be caught** (7)
Tuffins (Barroby)	115	Another charger; track no concern (1)
Horrify (Cantarini)	118	Could be the spoiler in the party (4)
Never Last (Norris)	117	There should be a crowd at the finish (6)
Dexter Boy (Kipling)	118	He's not out of it in here either (5)
Indian Painting (Gilbert)	118	Won in mud; may find task tougher (8)
Top Canadian (no boy)	118	Prefers dry track; post against (9)
Also Eligible—		
Pacific Flame (Broomfield)	115	Speedster could force fast fractions (10)

Fifth Race— One Mile

Three-year-olds and up. $700. Handicap.

a-Buckskin Billy (Ulrich)	**117**	**Should stand good a chance as any** (3)
Free Ground (Barroby)	**116**	**Was closing ground against better** (6)
Johnny 'n Joe (Norris)	**113**	**Be no surprise; handles off track** (4)
Supreme Silence (Phillips)	116	Moves up in slop; picks up weight (5)
Victory Court (Broomfield)	113	Have a care; never too far away (1)
Billings Bullet (Kipling)	114	Question is: Can she hold on? (2)
Canadian Clipper (Ray)	114	Could make it quite a speed duel (7)
a-Banchory Bill (Arnold)	116	Part of strong entry; improved last (8)

a—W. J. Lochead entry.

Sixth Race— One Mile and 70 Yards

Three-year-olds and up. $650. Claiming.

Wag Nipper (Norris)	**115**	**Remembrance Day special** (3)
Bean Bannie (Barroby)	**118**	**Track, distance suit; will charge** (2)
Loveable You (Milne)	**120**	**Running well; could be right there** (1)
Joe's Tall Boy (no boy)	114	Can better last; be tough to tag (8)
Moment of Luck (Kipling)	116	Stretches out; will close with rush (6)
Sailor Sioux (Gilbert)	117	Mud lark too; be no surprise (4)
Bubblegummer (no boy)	112	Won last two but these rougher (7)
Pasha Hawk's Belle (McLeod)	110	Not off recent at any rate (5)

Seventh Race— One Mile

Three-year-olds and up. $2,000. Vancouver Island Championship.

Charlie Chest (Ulrich)	**129**	**Have him to beat, weight and all** (2)
Raider Boy (Kipling)	**113**	**Was closing fast at shorter** (4)
Saint Mungo (Arnold)	**118**	**Holds decision here over top one** (1)
Polrecito (Ray)	113	At weights, could upset this field (6)
Try Lotti (no boy)	112	In fight, and has won three in row (3)
Handsome Chief (McLeod)	110	Won this race in 1967; be a price (5)

Eighth Race— One Mile and 70 Yards

Three-year-olds and up. $650. Claiming.

Alfo (Broomfield)	**115**	**Now is time; has run evenly here** (2)
Jaycen (McLeod)	**117**	**Off track helps; closes well at times** (7)
Windsor Note (Cantarini)	**123**	**These easier; may go wire to wire** (5)
Devil Woman (Milne)	117	Has won for rider at this route (3)
Concise Answer (Ulrich)	120	Still trying; may get a share (4)
Freedom Champion (Bart)	110	Distance appears stumbling block (5)
Scarlet Question (McLeod)	123	Rail asset with speed; may not last (1)
Anticipation (Barroby)	120	Ran herself out of this one
Also Eligible—		
Bellicose (Arnold)	120	May have tipped hand; top if goes (9)
Night Episode (Cantarini)	117	Still a maiden; figures to stay— (10)
V. Celebrate (Cantarini)	123	Been well favored; must improve (11)

ONE BEST — TIGER DANIEL ONE LONG—PASHA HAWK'S BELLE

MISS VICTORIA EVOCATIVE VOCALLY

Miss Victoria 1970, 19-year-old Debra McCloy of 225 Meade in Belmont Park, has won a $500 talent award in the Miss Canada pageant.

She was competing with 23 other girls in the week-long pageant which saw Caroline Commoso, an 18-year-old high school student from Thunder Bay, selected Miss Canada Monday.

Debra won her talent award for her singing. She won the Miss Victoria crown at the Jaycee Fair May 16.

Business Support Low for United Appeal

Continued from Page 1

divisions would, if the large corporations finished strongly, push the drive nearly to the top.

. . . DE GAULLE

Continued from Page 1

the largest National Assembly majority in history.

The cabinet today declared the day of burial, Thursday, as a national day of mourning.

Schools, government offices and theatres will be closed.

Flags will fly at half mast until the end of the month.

De Gaulle said he wished his funeral to take place in complete silence. He refused in advance any posthumous award of any kind, whether French or foreign. The former president recently stated that he had not changed his last wishes.

The general's body lay today in a drawing room of his country house. Mme. de Gaulle and the general's daughter and son-in-law were in attendance.

During his retirement, the general made two foreign trips — to Ireland and to Spain.

But he devoted most of his time to writing his memoirs. A volume covering the years 1958 to 1962 was published ahead of schedule last month and became an immediate best-seller.

De Gaulle, who escaped at least half a dozen assassination plots during his 10-year presidency, died after a routine day spent peacefully at his country home, members of his staff said.

In the afternoon, he worked on his memoirs after a walk in the garden. Then, waiting for the television news, he suddenly collapsed.

There had been no previous indications that any recent ill-health had struck the man who became a world figure as leader of the Free French forces in the Second World War after the humiliating fall of France to the Germans, and who rallied France in 1958, when dissension in the government threatened to tear France apart.

FORMED FREE FRENCH

An obscure army bragadier when France fell in 1940, de Gaulle seized the leadership of those who would not give in to defeat and welded the Free French movement.

After leading his forces back to Paris, he headed a provisional government until January, 1946, when he took his first walkout from the factional politics which plagued pre-war France and revived quickly after the war.

He returned to power in June, 1958, when the Algerian war threatened to split France apart. Ruthlessly brushing aside his military supporters who wanted to keep Algeria French, he ended the war in North Africa, freed France from her colonial encumbrances, and then founded the Ffith Republic, giving it a strong presidential form of government.

De Gaulle occupied a towering place in the history of the 20th century as a soldier-statesman driven by a vision of the greatness of France.

For more than a decade, he dominated the scene in Europe like an autocratic and sometimes arrogant colossus. As president of the Fifth Republic, he gave France stability and confidence and Algeria independence.

He never doubted that he was a man of destiny—first as the embodiment of free France during the Second World War and later as his country's savior from political chaos.

He saw Western Europe as a potential third force in the post-war polarization of East and West and spoke about the glory of France in the manner of the monarchs of the past.

A giant in physical as well as political stature, his view of himself is perhaps best summed up by a remark he made to Winston Churchill in the dark wartime days of 1940: "I am France."

Education division chairman Donald Macdonald told the meeting that area teachers have been giving good support to the drive, but non-professional workers in education have not.

"People are confusing welfare and the abuses there with the Community Chest. They're getting fed up and are less inclined to give," he said.

Only one of the Chest's 26 member agencies, the St. Vincent de Paul Society, is solely committed to dealing with poor people's needs.

The remaining agencies provide a wide variety of health, recreation and counselling services to all age groups in the region.

Several other people at the meeting agreed with Macdonald's charge that a confusion exists between the needs of welfare recipients and the services provided by Community Chest agencies.

Fred Usher suggested that Rehabilitation Minister Phil Gaglardi place newspaper and radio advertisements saying, "Sorry for the inconvenience."

He was referring to road signs which as Highways Minister Gaglardi used to post in areas where construction crews were building roads.

. . . EMOTION

Continued from Page 1

real Saturday is to be believed the kidnapping of Quebec Labor Minister Pierre Laporte was the "most infantile example of amateurism that could have been put together."

EXPLAINS OPPOSITION

Max Saltsman (NDP-Waterloo) said that while he supported the War Measures Act regulations he opposes the public order bill on psychological grounds.

People were aware of the dangers of the War Measures Act. But there was a tendency to accept the public order bill as a way out of the problem.

But the psychological victory that had been won by the government action in invoking the War Measures Act could be lost in continuing the powers in a more limited form under new legislation. There was no justification for continuing "emergency legislation."

David Orlikow (NDP-Winnipeg North) said there was unanimous support from the press when the government invoked the War Measures Act but now there was growing criticism of the government.

Police had not been as successful at infiltrating the FLQ as American police in getting into terrorist organizations in that country.

POWER PLANT TO BE BUILT

VANCOUVER (CP) — British Columbia Hydro announced Monday the awarding of a $3,674,000 contract to Cana Construction Co. Ltd. of Richmond for construction of a generating station on the Arrow Lakes reservoir. The new station will be built on higher ground to replace one displaced in 1968 by rising water following the construction of Hugh Keenleyside Dam. A 50,000 kilowatt generator will replace three 11,000 kilowatt units previously in operation.

Crash Victim Dies

A 66-year-old city man died Sunday at Royal Jubilee Hospital of injuries suffered in a Saturday night car crash at Sidney.

Emil Olson, of 1045 Rockland Avenue, was pronounced dead on arrival at the Royal Jubilee after being transferred from Resthaven Hospital in Sidney.

He was fatally injured in a crash at Littlewood Drive and Mills Cross Road.

Olson was a passenger in a car driven by Charles Scott, 47, of 2355 Belmont, in Victoria. The two were returning from a day at the races at Sandown track.

Guaranteed Investment Certificates grow 8½% more interesting every year.

Some investments work a lot harder for you than others. And that's why it pays to compare interest rates before you invest.

Our Guaranteed Investment Certificates, for example, offer you a unique combination of advantages. Exceptionally high interest rates. A wide choice of terms and denominations. And a complete guarantee, covering both principal and interest.

Our five-year certificates bring in a high 8½% a year for a full five years.

And our shorter-term certificates bring in 7½% a year over one or two years, and 8% a year over three or four years.

Guaranteed Investment Certificates. The more you look into them, the better they look.

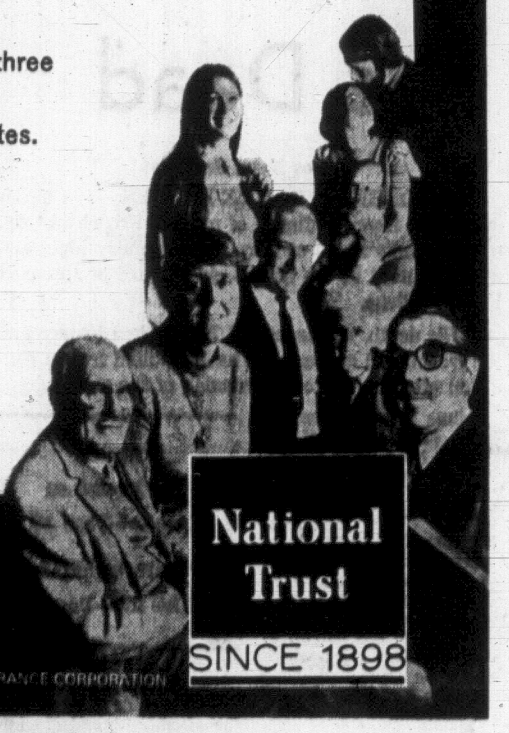

1280 Douglas Street • 2190 Oak Bay Avenue
Hillside Shopping Centre

Diamond shopping?

Be sure you get the quality you are paying for.

Unless you're a gemologist, you won't know a good diamond investment from a bad one. You won't know whether the diamond you are buying is worth the price you are paying. For a diamond's degree of perfection in colour, cut and clarity must be determined by real experts, before a price can be placed on it.

Better trust Birks . . . where you can choose from a variety of diamond qualities and settings . . . where the stone you select will be accurately priced . . . and where you'll get full value for your money.

Convenient terms easily arranged.

Birks Diamonds

have the look of love.

ONCE DEADLY, now quaint, these old firearms are shown by Catherine Lyle, 9, daughter of Mr. and Mrs. Hugh Lyle, at the eighth annual show here of the Vancouver Island Arms Collectors Association. The gun to the left is a George II, a 67-calibre flintlock dated around 1780, and a box lock dagger pistol from the same period. Catherine's father is president of the association. (William A. Boucher photo.)

Project Learning Gets Ideas From Every Side

Project Learning proposes optional school attendance above the elementary level, elimination of corporal punishment, open schools year around both day and night and the freedom of students to choose teachers and teachers to choose students.

The final report of the Greater Victoria school board's year-long public involvement study in educational planning was received Monday by the board's education committee which set aside special meetings Nov. 23 and 30 to study recommendations.

Dropouts Included

The six and one-half page report presented to the trustees summarized recommendations made by six advisory committees set up in September 1969 composed of school trustees, principals, teachers, parents, students and dropouts.

The committee met regularly over a five-month period to discuss the aims of education and what schools should be like in five or 10 years.

Mrs. Frances Thompson, former school trustee, past president of the B.C. Parent-Teacher Federation and chairman of the three-member committee that wrote the report, told trustees she didn't think the proposals would be hard to implement.

'Already Done'

"I think about half the recommendations are already being done," she said.

In a press conference earlier, Mrs. Thompson said the lack of knowledge among lay people of what is going on in the educational system was evident in some of the resolutions put forward.

She said lowering of teacher student ratios has been discussed for about 12 years by educators.

Elimination of corporal punishment is not new. The Greater Victoria school board attempted to abolish it in the district two years ago but ran into opposition from some teachers who felt punishment was necessary in some cases.

Board Challenged

The board was also challenged at the time on jurisdiction to abolish. The provincial rules of public instruction state that corporal punishment should be avoided and used only when necessary.

At Monday's meeting, the board received a letter from the department of education saying it was studying the board's proposal to have schools open the year around. The letter said such a move would mean a change in the public Schools Act.

Les Isaacson, core committee member as well as principal of George Jay Elementary and president of the Greater Victoria Teachers Association, noted the interest generated by the project, pointing out that many people had tried to get on the original committees but were unable to because of size limit.

He added that the report shows a need for stress on the individual that present rigidities do not allow.

He said resolutions sumbitted by the six committees revealed "remarkably similar opinions."

The majority of the proposals in Monday's final report were ratified by all six committees. Recommendations not supported unanimously are noted.

Dr. John Wiens, school board director of instruction and instrumental in launching Project Learning last year, said in selecting members of the six committees a somewhat different attack was used.

Instead of trying to make sure all sectors of the community were represented he said major purposes of education were outlined.

"We tried to get a broad representation of ideas rather than groups."

Students Interested

Alastair Murdoch, the third member of the core committee, pointed out the enthusiasm of students involved in Project Learning, saying that students presented over half of the accepted resolutions.

Murdoch is a second-year arts and science student at the University of Victoria and a graduate of Oak Bay Senior Secondary.

"We have never before invited parents like this to work on curriculum," Isaacson said.

Wiens said Central Junior Secondary school plans major revision of curriculum and invites parents with youngsters at Central as well as parents with youngsters who will attend the school in the next few years to participate.

"Student involvement is the other factor," he said of the planning program.

De Gaulle's Wit Always Sharp

PARIS (Reuter) — Gen. Charles de Gaulle once said of himself: "De Gaulle is not of the left. Nor of the right. Nor of the centre. De Gaulle is above."

The statement illustrated his wit more than his arrogance. If he often used strong language, he salted it with humor.

He once remarked of his beloved France, "How can you govern a country with 246 varieties of cheese?"

When he escaped death after a parcel of explosives planted by would-be assassins failed to go off, the general said: "There is no point in taking special precuations, is there, when those who want to kill me are as incompetent as those who are supposed to protect me?"

De Gaulle was particularly withering about the United States presidents he knew.

CALLED FDR GROCER

Of Franklin D. Roosevelt, he said he was "more of a grocer than the grocer who succeeded him (Harry S. Truman)."

Of Gen. Dwight D. Eisenhower: "I am told that on the golf links he is better at putting than he is with the long shots. This doesn't surprise me."

Of John F. Kennedy: "Kennedy had the style of a hairdresser's assistant—he combed his way through problems."

Of Lyndon B. Johnson: "Johnson has the style of a truck driver or a stevedore. . . . He shows her (the U.S.) to us as she really is, rough and raw. If he didn't exist, we'd have to invent him."

Other remarks attributed to de Gaulle:

"The worst calamity after a stupid general is an intelligent one."

KENT STATE PRESIDENT BLASTS JURY'S REPORT

WASHINGTON (WP) — President Robert I. White of Kent State University charged Monday that the special grand jury report on events at his campus last May was inaccurate and potentially destructive.

White, in his first public statement on the Oct. 16 report that harshly criticized Kent State administrators, said it "reflects a frightening misunderstanding of the role and mission of higher education."

The Kent State president declined, during his press conference at a higher-education convention, to comment on whether the state grand jury was unfair in failing to indict any Ohio National Guardsmen whose bullets wounded nine others at a May 4 campus demonstration.

But, he said in his prepared statement, "in my opinion, the grand jury report was inaccurate, disregarded clear evidence, and, if pursued in all its nuances, would eventually destroy not only Kent State but all major universities in America."

Asked later if National Guardsmen should ever carry loaded weapons onto a campus, White called such a move "a very, very last resort." He said he has made it clear that if Kent State needs outside help again, it would ask for the Ohio Highway Patrol, which he termed well-trained and respected even among campus groups.

The special panel indicted 25 persons—students, other young people, and at least one professor—and criticized the university administration for fostering permissiveness and dissent. Its assessment of blame differed from those of the President's campus unrest commission and, reportedly, the Federal Bureau of Investigation.

White broke silence six days after a federal judge in Cleveland threw out a local court's ban against public comment by those involved in the grand jury's investigation.

In picking a national forum for his comments, the Kent State president called the panel's report "a local manifestation of a national problem."

EXCITING SAVINGS ON ALL YOUR HOME FURNISHINGS

SEE PAGE 17

8 Floors in the Fabulous 700 Block Yates, Downtown

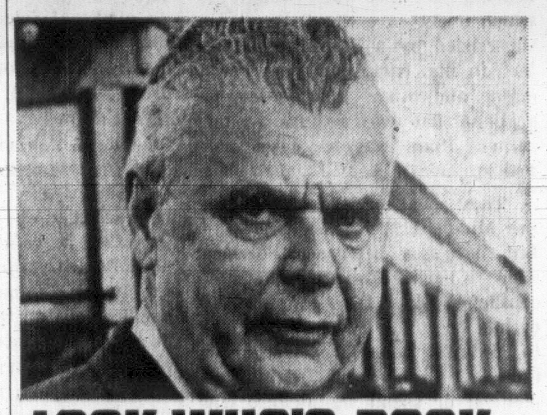

LOOK WHO'S BACK.

He's the star of

"...NOW SHOW ME YOUR BELLY-BUTTON!"

the funniest book in Canadian Publishing history by Reuben Schafer and Ken Borden. This record breaking best seller (over 100,000 copies) is now back by popular demand in a special collector's edition.

IT'S STILL ONLY $1.00 (in spite of inflation)

NOW ON SALE

THE IDEAL GIFT... for Birthdays, Hospital Patients, Shut-ins, Your Boss... and everyone who likes a good laugh!

We shall overtake.

Big tough transport trucks tend to look down on small cars. Especially if the small car hasn't got the power to pass him on a two lane highway.

Introducing the Toyota Corolla 1200 with "overtake".

We've added 13 more horsepower to an already powerful engine, giving us a grand total of 73. All the power and speed you need to overtake the biggest rigs is there. Top speed is over 91 mph, cruising speed is a smooth 78, and you still get up to 40 miles to the gallon.

The extra horsepower is another good reason why Corolla is considered to be the best all-around small car around.

But can the Corolla handle all that power?

You bet your bug it can. We realize that a car that can go has to be able to stop. For that, the Corolla has finned brakes and a dual circuit system.

Inside it hasn't changed a bit. Everything is standard except the radio and the fully automatic transmission. It comes with reclining bucket seats, a three speed heater, heavy duty 60 amp battery, a 1.3 horsepower starter motor, and white walls. The trunk is spacious for a small car, safety features are everywhere, and the price tag speaks for itself.

If you're beginning to think it's a pretty good car for the money, you're right it is. We could go on to tell you that it's a fun car to drive, but you really should drive it and discover that for yourself.

Drive it soon, at your nearest Toyota dealer.

Also available in Station Wagon and fastback Sprinter.

TOYOTA COROLLA

Toyota cars are sold and serviced from coast to coast in Canada, and throughout the world.

VICTORIA
Saunders & Hitchman Sales & Service Ltd.
2040 Cadboro Bay Road. Tel: 592-2471-72-73.

Metro Toyota Ltd.
624 Finlayson (Between Douglas and Burnside). Tel. 386-3516

DUNCAN
Vic Palmer Toyota Ltd.
380 Trans Canada Ave. Tel: 746-5111.

NANAIMO
C & R Motors Ltd.
1050 Terminal Ave. North. Tel: 754-4488.

SPECIAL SAVINGS

UNDER THE LONG YELLOW SIGN

SEALY BEDDING SPECIALS

The Alpine unit on legs 3/3 only—quilt top — floral cover	SALE	69.95
The golden sleeper unit 3/3 or 4/6 312 coils—plain top — dura-flange edge	SALE	89.95
The Laure de luxe unit 3/3 or 4/6 quilt top—312 coils — pre built border	SALE	99.95
The comfort quilt supreme unit 3/3 or 4/6 510 luxury coils — quilted top — pre built border	SALE	119.95

GRANGE UTILITY BED UNITS

The Prelude—plain top—flexolator—3/3 only	SALE	59.95
The Stewart plain top—flexolator—sisal pad 4/6 only	SALE	74.95

GIVE A DESK FOR CHRISTMAS

Single Pedestal—3 drawers—arborite top	SALE	34.95
Ladies' writing desk—walnut arborite	SALE	39.95
Single Pedestal solid Elm	SALE	69.95
Double Pedestal solid Elm with file drawer	SALE	85.95

CHESTERFIELD SUITES

4 seater and chair, Sculptured back, Foam cushions	SALE	199.95
4 seater and chair. High back, Wood arm caps	SALE	229.95
Beautiful high back 4 seater and chair. Pure nylon	SALE	329.95
Black naughahyde 4 seater and chair Tub style	SALE	359.95
3 seater and chair, Semi separated back, all foam	SALE	389.95
High back colonial chester and chair, Maple showwood	SALE	479.95

BEDROOM SUITES

Single dresser—mirror—4 drawer chest—Bed 4/6 — Walnut	SALE	139.95
Double dresser—mirror—4 drawer chest—Bed 4/6 — Walnut	SALE	179.95
Triple Dresser—mirror—4 drawer chest—Bed 4/6 — Walnut	SALE	199.95
Triple dresser with Box mirror—4 drawer chest—Bed 4/6 — Walnut	SALE	289.95

EXTRA SPECIAL

Triple Dresser—mirror—4 drawer chest—Bed 4/6 — Walnut	SALE	159.95
Large Selection of Coffee Tables, End Tables, Step Tables, from	SALE	9.95
Varied selection of lamps, from	SALE	9.95

Check over our used furniture. We may have that odd piece you are looking for.

It's a cheery smile that greets you here,
we've furniture, used and new
we aim to please, 'tis our one desire
in the Standard Annex on View

Trade-ins taken at

STANDARD'S BARGAIN ANNEX

753 View Street 382-5111

FREE DELIVERY — EASY TERMS

Victoria Daily Times

Established 1884

Published every afternoon except Sunday by the Times Publishers, Limited, 263 Douglas Street, Victoria, B.C. Second-class mail registration No. 0625. All undelivered copies and notices respecting changes of address are to be sent to the above address. The Canadian Press is exclusively entitled to reprint the local news published herein.

W. ARTHUR IRWIN, Publisher

BRIAN TOBIN, Editor — GORDON BELL, Managing Editor

TUESDAY, NOVEMBER 10, 1970

Plans Replace Memories

THE GENERATION TO WHOM the term "the war" meant only one thing — the 1914-1918 conflict — is now entering the pensionable category. Its two successors — one to whom "the war" meant only the 1939-1945 fighting, and the other more recent generation, which on hearing of "the war" would ask which one — are themselves being superseded by a generation which has in its background so many major and minor military conflagrations that wars require a name rather than merely a definite article.

They speak of Biafra, Vietnam, the Middle East, and other wars. But there is a difference. For "the war" to earlier Canadians meant a conflict in which their country was, or had been, vitally involved. Wars to today's young generation in Canada are events mainly of political or social significance; the military aspect is a dim and distant rumble of guns and bombs, with occasional photographic evidence of close-up individual horrors.

It is difficult to realize that well within an individual's lifetime war has changed from a matter of patriotism and adventure to one in which physical misery was the dominant element, and from that to a phenomenon that is philosophically despicable. The Vietnam conflict has become, for Americans, the first major shooting war which could be opposed by individuals claiming to be just as good patriots as those who willingly participated. And even the participants, by report, are largely cold to the objectives of the war, if these, indeed, have been clearly defined for them.

War, in short, has lost face. Barring a people's response to plain aggression against its territory, war may never regain its one-time status as something a patriot simply had to take part in. Cowardice has ceased to be the automatic allegation cast at a war objector.

Where do such thoughts lead on the eve of a day devoted annually to remembrance of the men and women who died in Canadian wars? It was said that they died to stop future wars, but that did not become a fact. It was said that they died for the cause of peace — but the peace-making too often only set the scene for a later war. If there is an applicable ideal, it is that they died for the cause of humanity — but they were forced to do it in a brutal, wasteful, inhumane, self-defeating way — parts of a vast machine which, as individuals, they could not control.

Peacefulness, of course, has to be more than one-sided. History has its toll of peaceful peoples who had no defence against warlike peoples, and hence disappeared in death or engulfment. But the nuclear age has brought new viewpoints on the returns from aggression. Possible total destruction in an all-out conflict leaves little incentive to become an aggressor. This situation has assisted the gradual social revulsion against war, the striving of the common man to get out of the cannon-fodder category and live out his life while letting the other fellow live out his.

That is perhaps the best function of November 11 observances in this age: to serve as a looking-back point each year to see how far we have come along the road away from the ideas and ideals that made past wars possible. To many observers the distance backward may seem pitifully short, even hard to discern, and the way ahead correspondingly long and endless. But if we are on the move, that is progress. Ideas can win out, by creating the physical conditions in which those ideas may flourish. November 11 therefore is not merely an occasion for sentiment, memories and outmoded historical recollections: it can be an annual reminder, a launch pad for today's ideas about tomorrow — a workable and valid device to help ensure that there will be a tomorrow.

Before It Goes Too Far

SIR FRANCIS CHICHESTER, the veteran British seadog who won a knighthood in 1967 for his success in sailing solo around the world, has just returned from a 4,600-mile voyage to the Mediterranean. He reports a situation of which we undoubtedly will hear more each year. In brief, he says that from the south coast of England to Gibraltar, and from Gibraltar to Majorca in the Mediterranean, he saw "signs and effects of oil at intervals all the way."

Oil slicks have become a major pollutant of the oceans of the world. Even the Thor Heyerdahl reed boat expedition reported pollution in mid-Atlantic to an extent which deterred the crew from swimming. We have heard in recent months of the tens of thousands of gallons of oil pumped deliberately into the open sea by ships cleaning their tanks. And to this source must be added the numerous accidental oil spills which threaten coastal areas and wildlife with lethal contamination.

This is a danger to our planet which should not be viewed with complacency, even by people who may never go to sea. It should not require the newsworthy comments of so eminent a figure as Sir Francis to arouse the public to the immediate need for strict control of oil pollution of the sea, and heavy penalties for persons or companies which so befoul the environment.

Canada and some other countries are taking steps to impose restrictions on shipping in coastal waters, and setting forth penalties which should be severe enough to serve as a deterrent. But controls on the high seas are another matter. The maritime nations should act without delay to impose laws and regulations for the preservation of the seas from pollution by shipping.

In terms of the modern pace of contamination, the sea is limited in its ability to absorb the near indestructible petroleum compounds which now are being found almost universally on what used to be considered the boundless and self-cleansing oceans of the world.

That Big Hazard in the Home

WITH PERHAPS MORE COURage than prudence an American safety expert, Howard Pyle, president of the U.S. National Safety Council, has informed a British Columbia audience that "indifferent and lousy housekeeping is often the cause of accidents in the home" — and he points out that next to highways, homes are potentially the most dangerous sources of accidents in our society. But before the lady of the house picks up the rolling pin and heads for Mr. Pyle, a realistic apportionment of blame for hazards in the home should be made.

The kitchen cupboard door that swings open spontaneously to catch the unwary a pointed blow on face or head, usually swings open because a husband hasn't yet got around to putting the new catch on. The club-laden golf bag that slips from its moorings in the hallway creates its obstacle course because the master of the house hasn't developed the habit of putting it properly away.

And down in the basement, where random bits of lumber, roll ends of building paper and an accumulation of inflammable trash await disposal, the risk from fire is probably greater than from milady's misused electrical appliances in the kitchen.

The home has its dangers, as statistics prove. But having made his point we have one word of advice for Mr. Pyle: Duck.

"... how about sending the FLQ a glossy 8-by-12 of Tommy Douglas playing solitaire on a case of dynamite ...?"

FROM TORONTO — By HAROLD GREER

A Move to Help Restore Federalism

THE reservations expressed by Attorney-General Arthur Wishart about the War Measures Act and its successor legislation herald a return, one hopes, to some degree of political normalcy and rational dialogue in this country. It is at least a sign that the unwritten, subtle and all too unsatisfactory modalities which have evolved for limiting power in Canada are beginning to reassert themselves.

Greer

I do not mean by this to belittle the efforts of some New Democrats at Ottawa and some of the editorialists and commentators in urging restraint on the federal government during this October convulsion. But patently these efforts have not been very successful, and indeed the national NDP has almost destroyed itself, such is the temper of public opinion, in the process.

Silent Provinces

I mean rather that they have been unsuccessful because they do not dispose of any real political power, while those that do have the capacity to influence the federal government—the provincial governments—have either supported Ottawa or have been remarkably silent on the issue.

This is not the normal pattern of Canadian politics, and it is no answer to say these are not normal times or that the FLQ in Quebec is not a normal problem. Given the loose federalism of Canada and the failure of the "watertight compartment" approach to the constitution, it is difficult to conceive of any Canadian problem in which the provinces, certainly the larger ones, do not have some legitimate role to play, either constitutionally or in the broader political sense. That, surely, is the major lesson of Canadian politics in the last 25 years.

The use of the War Measures Act and the successor emergency powers act to put down FLQ terrorism is no exception to the rule. True, it appears to be entirely, one might say unhappily, constitutional: the federal government does have these total powers under the "peace, order and good government" sections of the British North America Act. But where does that lead? The legislation must still be enforced and here the situation is anything but clear, depending for its resolution as much on the provinces as on the federal government.

Responsibilities Defined

The administration of justice, of course, is a provincial responsibility. But an amendment to the Criminal Code in 1968-69 provided (I am paraphrasing) that the provincial attorneys-general are responsible for enforcing the Code while the Attorney-General of Canada is responsible for other federal statutes. Despite this (it was quite legal, since the War Measures Act supersedes everything) the War Measures Order provided—again paraphrasing—that it would be enforced by the provinces.

This was fine for Quebec, where the maintenance of provincial authority appears politically essential. But in Ontario Mr. Wishart made it quite clear he wanted as little as possible to do with it: Ontario police forces and Crown attorneys were instructed to leave "primary responsibility" to the RCMP and federal prosecutors, and told that if they did anything at all it was to be done under the Criminal Code and the protections for accused persons contained therein.

The new federal legislation is silent on the question of enforcement. Presumably, since it is not as sweeping as the War Measures Act, it must be enforced by the federal government as required by the 1969 amendment to the Code—which raises an interesting problem for Quebec. Mr. Wishart has now revealed he (and presumably other attorneys-general) were able to induce Ottawa to make many modifications in the first draft circulated confidentially by Justice Minister Turner, but he still is not happy with it, he does not want to see it used in Ontario and he may again instruct his policemen and Crown attorneys to stay clear of it.

All this, surely, can only have a salutary effect. Whatever may be said about the need for these federal laws, no lawyer, no responsible politician, no liberally-minded person can be happy with them: they are overzealous, too repressive in many respects, badly and broadly drafted. The New Public Order Act, for example, is directed at FLQ violence and terrorism but it could easily be used and probably will be to suppress the freedom of speech, press and assembly of persons who have nothing to do with the FLQ. It is the product, as was the War Measures Order before it, of pressured men who have not had the benefit of full public debate or advice from less impassioned minds before they have acted, and if Mr. Wishart can cause them to think yet again, he will only be fulifilling the role which the Canadian federal structure demands of the Attorney-General of Ontario.

Because surely the irony, indeed the tragedy, of the FLQ drama is that it has encouraged separatism and the dissolution of Canadian federalism. If it is agreed that the separation of Quebec cannot come, at least in the foreseeable future, by revolution (all the evidence, after all, is that the FLQ is not strong enough, or the police and army weak enough for insurrection to succeed), then what counts is whether the measures taken, the tactics adopted, the politics pursued in the repression of terrorism are such as to enhance the possibilities of separatism over the longer term. And in this respect, it must be obvious that we are further along the road to separation than we were before the crisis broke out.

The federal government, riding a wave of public support which is motivated as much by a desire to see Quebec stomped on as terrorism stamped out, has more than done its part with its over-kill legislation, its despicable smear of Claude Ryan and other middle-grounders, its joyful participation in the destruction of Drapeau's meagre opposition. Can it be seriously argued that these things will endear French-Canadians to the rest of Canada?

Abdicating to Ottawa

But the English-speaking provinces, and Ontario in particular, have also done their share, partly by jumping on the hysteria bandwagon — "it's war, total war," Premier Robarts declared after the kidnapping of Pierre Laporte, "we have to stand and fight" — and partly by simply abdicating to Ottawa. It is a Quebec problem, Mr. Robarts repeatedly told the Legislature; it is a federal decision and responsibility, there are members of Parliament to represent Ontario opinion, and the Ontario government was not going to get involved.

This is simply separatism in reverse and the substitution of hatred by indifference. It is not simply a Quebec problem, or a federal problem, or a Quebec-Ottawa problem. It is a Canadian problem, touching the very spit and string that holds this country together. By speaking up, Mr. Wishart at least is trying to get the federal system working again.

Letter to the Editor

Just Walk Away

The letter appearing in the November 3 issue signed "Correspondent" and concerning police questioning, raises some interesting points. I did not read the statements by the Rev. Morriss and therefore am unable to judge whether the questioning was valid or not. However two points should be understood by the public and these are (1) the police can lawfully question anybody they wish on any subject and (2) no one is obliged to answer any police question.

As was once admitted to me by the Victoria City Police Chief, and as is pointed out in the B.C. Civil Liberties "Arrest" booklet, anyone can lawfully turn around and walk away from any policeman any time he wishes, unless the policeman actually places him under arrest.

It would seem to me that any one questioned by police — and who resented the questioning, ought to do just that — turn around and walk away — quietly and politely, without developing a hostile attitude or using colorful expletives in addressing the police.

I feel that some confrontations between police and youth can be avoided by a less aggressive attitude on both sides—Ross Leighton, B.C. Civil Liberties Association.

DENNIS THE MENACE

Looking Back

From the Times of Nov. 10, 1910:

"The lesson taught by the election is clear," said Gifford Pinchot in commenting on the showing made throughout the country by the insurgent branch of the Republican party.

"Taken as a whole it is an overwhelming repudiation of the reactionaries and an unmistakable sign of a demand for the kind of progression for which the Insurgents stand . . . Where the administration figured in the campaign, as in Ohio and New York, the Democrats won.

Chance For A New Start

By JAMES RESTON
from New York

THE election tells us quite a lot about the American people—most of it reassuring. Taken as a whole, they see a lot out of one eye. You can fool them, but not for long and not everywhere. They are skeptical and practical, allergic to big ideas, bigshots and bigmouths, non-ideological, non-partisan, and non-flappable, — on the whole fair and sensible.

Reston

They didn't give anybody a mandate to do anything in this election, except maybe to cut out the nonsense and get on with the nation's business. They elected some dubs and bores, maybe because there were so many of them on the ballot, and they fired some good old souls, but in general they gave us a better balance between the parties in the Congress and the State House, and mainly they gave us a chance for a new beginning.

Unfortunately, President Nixon apparently did not get the message. Even after he had divided his party, violated all his calls for unity, morality, and integrity, he was still claiming he had won a great victory and strengthened his hand at home and abroad, and particularly in the Senate.

"I believe our hand has been strengthened," he said, speaking in party and ideological terms, and while this is the usual partisan nonsense, one thing is fairly clear. Even his own colleagues in the White House and the cabinet were not swallowing this baloney. They were looking very hard and objectively at the future, rather than at the propaganda of the past campaign.

Main Point

Maybe this is the main point. It was a disgraceful and divisive campaign, planned and led by the only two men elected by all the people to unify the nation, but let it go. The voters refused to be bamboozled or frightened by the president and the vice-president, or persuaded by the Democrats or the commentators.

It could easily have gone the other way. If the voters had bought (1) either the Nixon-Agnew line that the Democrats invented sin, crime, sex, war, dope, and smut, or (2) the Democratic propaganda that the Republicans loved the rich, and unemployment, and hated the poor, the blacks and the young, we would really be in trouble, but instead, they seem to have said that we are all very human, fallible, not very smart, not very wise, liable to do mean and foolish things but maybe capable of doing better next time.

Accordingly, the question now is how to put things back together. The quicker this squalid election is forgotten the better. The facts are plain. The nation is confronted with momentous problems. It has a war to end. Almost 6 per cent of our people are unemployed — and almost 30 per cent of our young city blacks are out of work. Bankruptcies are running at the rate of 250 a week. The economy has run over the poor with inflation, and then backed up and run over them again with deflation.

Overseas, we are at another critical and even historic point in the arms race, which is now costing the world the staggering sum of $180 billion 300 million a year but there is now a chance in the new U.S.-U.S.S.R. talks in Helsinki to get this tragic madness under control. And in Berlin and the Middle East, the two really dangerous flash-points in the contemporary world, diplomatic talks are proceeding.

Trust Needed

None of these problems can be resolved in the vindictive and wounding political atmosphere of the last few weeks in this country. There is only one president, and he cannot deal with any of these problems on his own: Therefore, there must be trust between the White House and the new congress.

Similarly, there is no way for the Democrats, with their new power in the state capitals, and their proper concern for the unemployed, the poor, the blacks and the young, to deal with the economic or the generation gap without the help of the White House: Therefore, somehow there must be a political truce for a while and some honest talk for a change between the leaders of congress and the president's official family.

It will not be easy to establish new lines of communication between the administration and its critics on Capitol Hill and in the press after this election campaign, for the president and the vice-president have argued that the opposition was a barrier to good government and the security and well-being of the nation.

Stated this way, reconciliation with the new congress seems unlikely if not impossible, but the politics of this country are intensely human and very odd. (For example, the "effete East" did better by Agnew and Nixon than the South, or the silent majority of the Middle West or the West).

Much depends now on how the president reads the election returns, and the guess here is that he will look at the mathematics, put aside the ideology of the campaign, and reach out to the opposition for a compromise.

This is about where we are now, and the chances are that, after all the silly claims of victory on both sides, the administration and the Democratic opposition will, like the voters, deal with realities.

(c) 1970, New York Times News Service

Growing Two Ears From One

By NIGEL CALDER
New Statesman

It would be too much to expect the world to notice a man like Norman Borlaug before he won a Nobel prize, or even afterwards.

He is one of the band of agricultural scientists with unsung names who deserve better of mankind than the whole race of politicians put together, by Swift's criterion of making two ears of corn to grow where one grew before.

In awarding this year's peace prize to Borlaug, the Norwegian Parliament acknowledged as much, and also covered up for the academic narrowness of the Nobel science prizegiving; a green-fingered plant breeder is not easily slotted among all those particle physicists and neurophysiologists.

Borlaug's achievement has been to enable Mexico to export wheat instead of importing it, and India to double its wheat production in six years. The son of an Iowa farmer, he began his career in forestry, but in 1944 the Rockefeller Foundation sent

Nobel Prize winner Norman Borlaug

him to Mexico to work on wheat.

Experience with maize in the U.S. had shown that certain hybrids produced great benefits. Could plant breeding help to improve the poor yields of wheat that seemed to be taken for granted in tropical countries?

★ ★ ★

At the Rockefeller Foundation's research station at Chapingo, Borlaug turned that theoretical possibility into an overwhelming fact.

The present revolution in tropical cereals depends on dwarf varieties that rise no higher than a mini-skirt.

The reason is not hard to grasp. If you supply plenty of fertilizer and water to shoulder-high plants, they can become top-heavy and fall over, or else bad weather will easily flatten them, and yields are greatly reduced.

The traditional cereal varieties of the tropics were adapted to poorly nourished soil and low standards of irrigation.

When hungry nations began putting great effort into fertilizing the soil and improving the use of water, the results were disappointing. The need was for new varieties, short, stiff and greedy for fertilizer.

Cross-breeding from wheat plants is ticklish and time-consuming. From every one of the intended 'mother' plants, men armed with tweezers have to remove the hundreds of little pollen-bearing anthers, to prevent self-pollination; they then cover the flowers against wind-borne pollen until the time comes to paint them with pollen from the chosen 'father' plants.

★ ★ ★

The resulting seeds produce all sorts of different plants over succeeding generations, from which the breeder selects those containing the desired blend of ancestral features.

Ten generations may have to pass before a consistent new variety of satisfactory quality is ready for the mass production of seeds and their release to farmers.

The key ancestor of Borlaug's varieties was a Japanese dwarf wheat called Norin 10. The U.S. Department of Agriculture imported it for breeding purposes, not long after the surrender of Japan.

Orville Vogel, working at Pullman, Washington, used Norin 10 in elaborate cross-breedings that were to lead eventually to a valuable new wheat.

In the early 1950s Borlaug began using some of Vogel's first hybrids in his work in Mexico. He produced genetic mixtures with wheats from widely scattered parts of the world and, in a fortunate stroke, grew them in winter and summer in very different environments.

★ ★ ★

The result was a series of new, high-yielding dwarfs which would flourish almost regardless of latitude or season, throughout the world's hunger belt of the tropics and subtropics.

The benefit of the new varieties is due as much to their ability to give two or three crops a year as to their other virtues.

Mexico's production nearly doubled between 1960 and 1964, with no increase in the area of land devoted to wheat; Mexican farmers who had said that their climate and soil were quite unsuited for wheat soon found they were equalling the yields of north-west Europe, and the best in the world.

The UN's Food and Agriculture Organization (FAO) was quick to spread the news about the Mexican dwarf varieties through the Near East and Asia. Pakistan and India seized the opportunity.

In 1963-4, when the production of wheat in India was 10 million tons, famine seemed inescapable and India was exhausting the granaries of the United States. Today India has an estimated wheat production of 20 million tons.

★ ★ ★

Dwarf varieties of rice developed in the Philippines, in a joint operation of the Rockefeller and Ford Foundations, have greatly increased the supplies of that cereal too.

Norman Borlaug's Nobel prize calls attention to quiet scientific achievements of the past decade that are far more relevant than moon rockets or supersonic airliners to the needs of Third World man. The institutes in Mexico and the Philippines together cost less to run for a year than the government of India (for example) spends each day on defence. Even more disconcerting is the fact that, for all the vast investment by rich governments in research and development, it fell to the private foundations, in their stop-gap role, to see this work through.

To Defuse the Terrorists, We Must Study Own Morality

I. F. STONE'S BI-WEEKLY

As a young newspaperman during the world depression I never felt the despair I am beginning to feel now about the future of the U.S.

When I try to analyze the difference I think one reason is that then even the revolutionaries had rational goals, not just a blind frustrated urge to destroy.

And, of course, the election of 1932 soon provided a fresh, electric and responsive leadership. It was as if in 1968 McCarthy or Bobby Kennedy had won the election and transformed despair into hope overnight.

Today there is a loss of confidence that extends into every sector of society, even those which usually find it reassuring to have a Republican President. The feeble little stock boomlet that Nixon and the Federal Reserve are trying to pump up, at the expense of letting up on the fight against inflation, barely covers over a precarious business situation.

The banks are carrying on their books many businesses which are overripe for the bankruptcy courts, lest a general collapse engulf the banks with them. The social landscape does not encourage long-range investment.

Black and Chicano minorities are in revolt, and an urban guerrilla movement confronts us in the cities and on the campuses. Another Kent State could set off a tidal wave of violence on the nation's campuses.

The police have become a target for snipers, as have firemen. Guns are ready everywhere. A tiny minority of firebrand youngsters is making good on its threat to "bring the war home."

It begins to look as if it may be easy to break down the fabric of American society. To rebuild it will be very hard.

At End of Road

Anarchy and barbarity, race war and gang rule, not utopia, lie at the end of the road on which our instant revolutionaries would put us. The power of the guerrillas is that they can start a widening chain reaction it is almost impossible to prevent.

The inescapable counter-measures necessitated by a rash of bombings threatens to precipitate wider clashes in the ghettoes and on the campuses, mobilizing whole communities in war with the police and the National Guard. One looks on, helpless to avoid the collision one sees coming.

The panic, hysteria, and hate which may soon be set loose can hardly provide the crucible in which to create that New Man of whom Mao and Che dreamed.

Forgive, Share

The reforms society needs all require — no matter under what "system" — an increase in every man's concern for his fellows, a greater readiness to understand, to forgive and to share. Without these qualities, communism has already failed. You cannot beat men into angels, nor make them better by calling them "pigs."

But how do you preach to youth the sanctity of human life when established society, in its institutionalized violence and exploitation, treats it so lightly?

How often have we heard it said in Washington, in cold-blooded defence of bombing North Vietnam that "hurting them" would force them to make peace? Now our country is hurting.

There is no moral arithmetic to cancel out the crime of murder. But how do you answer those who say coolly of the young man who died in that Army Mathematics building at Wisconsin, "What if he had been drafted and died in Vietnam?"

How do you restore the moral bearings of the young when we now learn from the private papers in the John F. Kennedy library that he and former Senator Smathers of Florida on many occasions discussed the feasibility of arranging the assassination of Fidel Castro?

The craziest of our mixed-up kids are no crazier than the end-justifies-the-means morality of American imperialism.

Human society, as it grows more complex, grows more vulnerable. Hi-jackings, bombings, snipers, and political kidnappings; fedayeen, Tupamaros, and Weathermen, all reflect the power this gives a desperate few.

But technology is not the essence of their power. At its inner core is a sustaining moral indignation which gives these few the strength to live and die as outlaws.

They will not be stopped until this inner sense of righteousness is undermined, and this can be done only by

KENNEDY
. . . discussed plot

society's willingness to take a fresh look at the morality of its own behavior, and to begin to right the wrongs which provoke the resistance.

Isaiah says, "Zion shall be redeemed by justice." Rereading that sublime poetry on vacation last August, I felt that the prophet here offered us the cryptic key to the problem of terrorism everywhere, in the Middle East as at home.

Double Standard

Society's moral weakness is its double standard. The sufferings of the hi-jacked in the desert aroused world-wide sympathy and their release world-wide relief.

But how many stopped to think that several hundred thousand of the Arab refugees from Palestine have been living for two decades in a similar stinking horror in desert camps, stifling by day, freezing by night, on a beggar's pittance?

The papers are full of proposals to deal with the hijackers but little about the need to deal with the grievances behind them.

The editorial outburst about Arab "barbarism" hardly accords with the testimony of all the hijacked travellers — including the Israeli — that the commandos treated them kindly. Such exaggeration is not the path to peace.

The Same Thrill

I covered the Jewish terror against the British in Palestine in the postwar 40s. I know that if the present situation were reversed, and Jews were in the refugee camps, and no one cared, Jewish commandos would be hijacking planes to call attention to their plight, and those of us who are Jews would feel the same thrill over these exploits as the Arabs do over theirs.

What surer way to reconciliation than honestly to recognize ourselves in the visage of our enemy?

The way to deprive the fedayeen of their motive force is to deal with the grievance which fuels it. The way to deal with those who have nothing to lose is to give them something to lose. To erect a Palestinian Arab state alongside the Jewish state would be to redeem Zion by justice.

Men are moral beings, and to take from the terrorists their moral justification is the only way to strike at the heart of the terror spreading around the globe.

A society operates by habit and consent, and if these begin to break down, it is helpless. Police are effective only if they confront occasional and peripheral disorder. If even a sizable minority declines to obey the rules, the task of law and order becomes insuperable.

This is especially true when the authorities confront dedicated, scattered terrorists so loosely organized that they are hard to infiltrate and cannot be crushed by striking at their head, for they have no centralized direction. They are like the Hydra of fable, which grew two new heads for each one Hercules cut off.

Women Suffer Most Under Apartheid Law

By MARVINE HOWE

CAPETOWN, South Africa — Every day they line up in the privately run welfare centre — black women, young brides, mothers of large families, widows, and the aged, all with the same problem: they have been ordered to leave their homes and families.

It is black women who suffer most under the mass of legislation and regulations that underlie the Government's policy of apartheid, or separate racial development.

One aim is to reduce the number of blacks living in white urban areas. Since black labor is necessary to white industry, African men are allowed to remain in white areas conditionally, preferably as contract labor without family or as "bachelors" in hostels.

Black women and children are officially considered "superfluous appendages," and more and more are being forced to go to the black "homelands" — poor, undeveloped areas set aside by the government.

Here in western Cape Province the restrictions on women are the most severe because the authorities have declared that they do not want a permanent black population. Job priorities have been given to the Cape coloreds, or mulattoes, and businesses have been ordered to reduce black employment by 5 per cent yearly.

Labor shortages are such that industry and farmers are being forced to seek African laborers to replace coloreds, who are being admitted to semiskilled jobs usually held by whites. But there is greater official pressure to get black women and children out.

There are two black townships in the Capetown municipality, with a total population of 81,000 in 1968, of whom 25,000 were women. The trend toward a population of men has been accentuated in the last two years.

The Athlone Advice Office reported hearing 1,800 cases last year, concerning family groups and individuals seeking a way to resist official pressure for resettlement.

The office, in a colored area on the outskirts of white Capetown, is run jointly by the Institute of Race Relations and Black Sash. The institute is engaged mainly in research to publicize the facts of separate development. Black Sash is a white women's volunteer group that has led protests against major racist legislation and action by the government for 15 years.

Black Sash has embarked on a national campaign to protest against discriminatory legislation affecting black women.

"Great wrongs are being perpetrated upon African women," it declared in a recent appeal to other women's organizations. The main abuses listed are:

- Women are prevented from living with their husbands who work in white urban areas.
- Wives of contract laborers can see their husbands only once a year for a couple of weeks at the end of a contract. They live in unnatural communities, where there are only other women, children and old people.
- Working women in urban areas must send their children to rural relatives; the children then lose all right to reside in urban areas.

Under the widely criticized Urban Areas Act, no black women may remain in an urban area for more than 72 hours unless she can prove that she has lived there continuously since birth, or for a continuous period of 15 years, or for 10 years working for one employer.

(New York Times)

★

'An Oasis of Integration'

By DAN VAN DER VAT
The Times, London

SALISBURY, Rhodesia — An institution named Cold Comfort Farm, which is one of the most extraordinary organizations in white-ruled southern Africa, is facing extinction under the first major piece of apartheid legislation enacted by Prime Minister Ian Smith's government.

In essence, Cold Comfort Farm is a non racial kibbutz, run on a co-operative basis by about 40 persons, mostly Africans but with a handful of Europeans. These include the Englishman Guy Clutton-Brock with whose name (he would say unfairly) the scheme is principally associated in the outside world.

The 88-acre farm, of which about 20 acres are under intense cultivation, lies about seven miles from the centre of Salisbury in the heart of an area designated for European occupation.

Herein lies the threat to its future. Under the Land Tenure Act, which came into force in March, Africans may not own land in a "European" area. Another clause provides that if land is held by a body of people of which the majority is African, the land is owned by "an African" for the purposes of the act.

Thus the members of the Cold Comfort Farm society are an oasis of integration in a country now committed to following the path blazed for them by the South Africans. Legal advice has given them no ground for optimism. They are "an African" owning land in a "European" area under an act specifically designed to stop this kind of thing.

So far, however, in spite of a lengthy and unrestrained attack on the society by one of Smith's colleagues in Parliament last year, no official action has been taken. Clutton-Brock refers to this situation as an "ominous silence."

One possible explanation is the worldwide publicity accorded to the determined opposition shown by the churches here, notably the Roman Catholics, to the Land Tenure Act, which they saw as a threat to their missions.

The dispute between Church leaders and the government, despite a meeting between them and Smith, appears to have been shelved rather than finally resolved.

Cold Comfort Farm came into existence in a rather haphazard fashion some six years ago on borrowed farmland owned by a white couple who had just read the book of the same name by Stella Gibbons.

The farm is a small, shakily financed effort which nonetheless seems to work. Clutton-Brock believes unshakably that the answer to southern Africa's problems lie in full interracial co-operation.

contact!

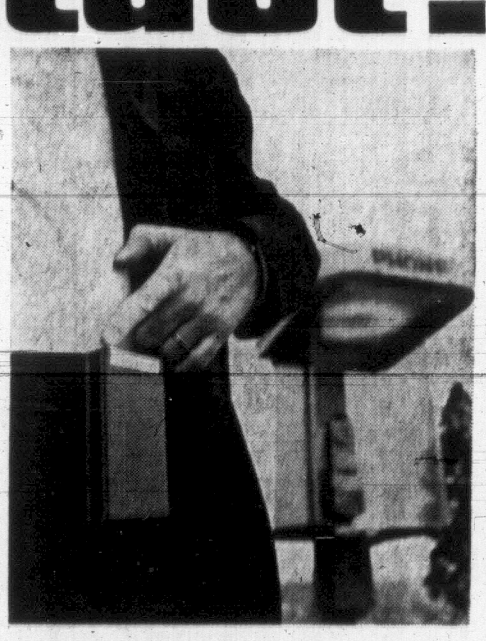

"Important messages reach you in time when you carry a Pager!"

You're never out of touch — with B.C. TEL City-Wide Paging. For, when your office wishes to contact you, they merely dial your personal "Paging" number — just like a regular telephone. Immediately, your "Pager" buzzes — wherever you are in the coverage area. Then you just call back for your message. Simple!

B.C. TEL

Now available in Greater Vancouver, Victoria and Kamloops.

TORONTO MARKET TRADING

TORONTO CLOSING STOCKS
Distributed by CP
Toronto Stock Exchange—Nov. 10

Complete tabulation of Tuesday transactions. Quotations in cents unless marked $. z—Odd lot. xd—Ex-dividend. xr—Ex-rights. xw—Ex-warrants. Net change is from previous board-lot closing sale.

INDUSTRIALS

Stock	Sales	High	Low	Close	Net Ch'ge
A—B					
Abitibi	6081	7¾	7	7⅛	— ⅛
Abitbi 7¼p	315	$49¼	49½	49¼	
Acklands	630	36½	6¼	6¼	— ⅛
Acres Ltd	3000	6¼	6	6¼	+ ⅛
Acres A pr	50	$15½	15½	15½	+ ⅝
Acres wt	1400	145	135	145	+10
Agra Ind	925	6⅝	6¼	6⅝	— ⅛
Aimco Ind	1050	10⅜	10¼	10⅜	+ ⅛
Alta Gas T	1170	$47¼	46⅝	46⅝	+ ⅛
Alta G D p	30	132	130	132	+ 3
Alta Nat	3080	$23½	23½	23½	
Algon	4257	$21⅝	21½	21⅝	— ⅛
Algon pr	1725	$24⅝	24½	24½	
Algo Cent	2820	38⅝	8¼	8¼	— ⅛
Algoma St	3235	$12⅜	12½	12⅜	+ ⅛
Alumin pr	265	$15½	15⅝	15⅝	
Almin 2p	90	32	32	32	— ⅛
Anglo-en	100	450	450	450	—10
Ang CT 4½	100	28	28	28	+ ⅛
Ang CT 265	40	$52¼	52½	52½	— ⅛
Anthes B p	30	$71⅛	71⅛	71½	— ⅛
Anthes C p	x20	70	70	70	
Aquitaine	1399	$24¼	24	24⅛	— ⅛
Argus	x50	$13½	13½	13½	
Args 250 p	x30	$30⅝	30⅝	30⅝	
Argus C pr	725	$7¾	7¾	7¾	
Asbestos	149	$26⅜	26¾	26¾	
Atco Ind	200	8	9	9	
Atl Sugar	6750	7½	7½	7½	+ ⅛
Atl Sug A	z1	$12⅜	12⅜	12⅜	
Atl Sug pf	35	57	57	57	— 1
Atl Sug w	800	235	230	230	— 5
Auto Fl	500	85¼	85	85	—40
Bahama	700	24	24	24	
Bank Mtl	3761	14¼	14½	14⅜	— ⅛
Bank N S	2103	$19	18⅞	18⅞	— ⅛
Bartaco	2000	8	7½	7½	— ⅛
Balhrst p	100	$13¼	13¼	13¼	— ⅛
Beaver L	828	12	12	12	+ ⅛
Becker B p	260	8	7½	7½	— ⅛
Belding L	193	8	7⅞	7⅞	— ⅛
Bell Can	14482	44¼	44⅛	44⅜	+ ⅛
Bell A pr	1499	$50⅜	50½	50⅜	+ ⅛
Block Bros	755	36	36	36	+ ⅛
Bombardier	245	14½	14¼	14½	— ⅛
Bow Valy	1235	17⅝	17⅛	17⅝	+ ⅛
Bramalea	855	295	290	295	+ 5
Bramal w	350	195	195	195	—10
Brascan	9872	14¼	14⅜	14⅜	+ ⅛
Bright	1425	15	14¼	14⅜	+ ⅛
BC Forest	755	$23½	23½	23½	— ⅛
BC Sugar	1225	$14⅜	14¼	14½	— ⅛
BC Phone	769	61	58	61	+ 3
BCPh 4⅜ p	z19	$57½	57	57	
BCPh 5¾ p	80	$72¼	72½	72½	— ½
BCPh 4.84	125	18	18	18	
Brineo	2850	485	485	485	— 5
Burns Fds	200	8¾	8½	8½	
C—E					
Cad Dev	350	8⅜	6½	8½	— ⅛
Cad Dev b p	720	$19	18½	19	+ ⅛
CAE Ind	200	440	440	440	
Calgary P	100	$24½	24½	24½	+ ⅛
Campeau	320	360	360	360	+10
CD Sugar	45	$31½	31½	31½	+ ⅛
Can Cem L	82	35	35	35	
Can Malt	825	$20⅜	20⅜	20⅜	
Can Malt p	850	85	85	85	
C Packrs	z60	$18⅜	18⅜	18⅜	
Can Perm	3485	9¾	9	9½	
C Safway p	z8	$81½	83½	81½	
CSL	75	$24¼	24¼	24½	— ⅛
CSL pr	z52	41⅝	41⅝	41⅝	
C Brew	15982	8¾	6⅝	6⅝	— ⅛
Cdn Can A	150	440	440	440	—10
C Consaur	6000	200	185	185	— 5
CC Manag	8000	9¾	9¼	9⅜	— ⅛
C Curtis	400	82	82	82	+ 1
Cdn Equity	500	21¼	21¼	21¼	— ⅛
CGE pr	200	$21½	21¼	21½	— ⅛
CG Invest	504	$54½	54½	54½	
C Goldie	z75	430	420	420	
C Hydro	1870	14	13¾	13¾	+ ⅛
C Imp Bank	4077	$19⅝	19¼	19⅝	
C Ind Gas	5895	11	10½	11	+ ⅛

VANCOUVER SALES

MONDAY

INDUSTRIALS

Stock	Sales	High	Low	Close	Net Ch'ge
Alcan Al	756	$21⅛	21½	21⅛	
Ath Col	1500	235	255	255	—5
Balco	50	$7¾	7¾	7¾	
Block Br	1900	330	325	330	
Burr Mtge	200	275	275	275	
C W Cor A	144	8	9	9	
C W Cor B	36	$8½	8½	8½	
Cap Est	100	150	150	150	
Capt Int	200	340	340	340	
Cornat Ind	2000	110	110	110	
C Cred pr	2200	155	155	155	
Cuninghm	2300	$10½	10½	10½	
Dawson D	200	475	475	475	
Doman w	100	39	9	9	
Domtar	400	$13¾	13¾	13¾	
Driver D	18700	$42	40	41	—2
Eagle Ind	100	410	410	410	
Edp Ind	800	160	160	160	
Field	500	$8	7½	8	+ ⅛
GR Nat Ld	600	100	100	100	
Gt Pac Ind	200	325	325	325	
Growers B	100	295	295	295	
H Harvey	200	225	220	220	
H Stein	100	380	380	380	
H Canada	650	270	265	265	—5
Intl N Gas	1200	$10	10	10	
Int Br	750	$5½	5	5	— ⅛
Intl Hydro	3400	88	71	71	—14
Inter Ld	100	415	415	4 15	
Interplex	2550	44	40	40	
Inter Stl	800	56⅜	6¾	6¾	
Ionare	1700	200	190	19 0	—10
Kaiser R	200	87	6½	6 ⅝	— ⅛
K Beyond	600	100	100	1 00	
K Indust	1200	4 8	45	45	—1
Micro Oph	1000	2 5	25	25	
Mohawk Ind	100	130	130	130	—5
N Nur Ro	75	140	140	1 40	
N Nur w	30	51	51	51	
Neonex	200	300	300	300	
NWL Fin	1700	300	300	30 0	—10
Pace	8300	180	135	180	+2
P Nth Gas	20	325	325	325	
P N Gas pr	10	$16⅞	16¾	16⅞	
Portcom	200	80	80	80	
Sandwell	100	8	8	8	
Straits A	2800	6	6	6	
Tokar	800	250	250	250	
U Equities	500	190	185	190	+5
Un Prov	500	95	95	95	
Wall Redek	150	285	285	285	
Wardair	100	98	98	98	
Warner B	200	200	200	200	
Wescorp	200	$7½	7½	7½	
Whonnock	200	$9½	9½	9½	
h mines					
Adanac	700	250	245	245	—15
Adera	7000	36	3	34	—2
Alice Lk	3500	29	28	29	+1
Alwin	4350	83	80	83	+1
Anuk	5000	71	29	29½	— ½
Ardo Mine	54000	60	55	60	+3
Arlingt	2500	22	22	22	
Arctic	3900	21	20	20	
Atlax	8600	73	70	71	+2
Avino	3200	110	105	105	—5
Avino	3200	110	105	105	—5
Bathurst	14400	40	37	37	
Beaumt	3100	16	16	16	
Bosson	2500	21	18	18	—3
Black Gt	6000	115	106	108	—7
Blue Gulch	3000	26	25	26	
Bornite	5000	14	13	14	
Bossell	8200	43	42	43	+2
Bndary	21100	58	57	57	—1
Brameda	300	285	275	275	—5
Brenda	3800	860	825	825	
Brycon	6000	31	29	30	+1
Buval Ex	6000	26	26	26	+ ⅛
Calico	2500	22	22	22	+1
Cal's	44700	64	56	60	+2
C Barranca	2500	66	66	66	
Canol	1500	29½	29½	29½	— ½
Caprk	1000	41	40	41	—4
Car Bell	1000	37	37	37	
Car Gold	1100	120	115	120	
Case Moly	25900	51	50	50	—5
Cass Cons	500	12	12	12	
Casino	13800	85	78	80	
Chatway	1000	19	19	19	
Churchill	2100	184	180	180	—3
Coast Cop	100	525	525	525	
Coast Bl	26522	25	23	23	—1
C Canyon	2500	30	28	30	
Coleman B	1000	390	385	385	+5
Columbia	3500	50	50	50	—3
C Ad Astra	500	16	16	16	
C Ikeena	27200	44	41	41	+4
C Vantor	8000	18	17	18	+1
C Potash	500	5½	5b4	5½	
Cop Gt	126150	45	37	39½	—5½
Coperlin	25100	135	100	122	
C Ridge	5700	50	46	50	+6
Cor Gulf	1150	50	50	50	
Coronet	1000	34	34	34	
Crowness	3000	43½	43	43½	+ ½
Croyden	21500	36	28	30	—7
Davis K	850	215	205	205	—15
Decca R	720	180	165	165	—1
Dolly Var	4000	50	50	50	—1
Dundee	8700	32	32	32	+1
Dusty M	1000	25	25	25	
Early Bd	4000	38	37	37	—1
Enex	500	30	30	30	
Falaise	31000	39	38	38	
Flagstone	500	21	21	21	
Fortune C	3000	57	54	54	—3
Fourbar	100	38	38	38	+8
Frontier Ex	500	34	34	34	
Gen Res	1000	8	8	8	
Gt Ex	500	32	32	32	
Gibraltar	31660	405	380	380	—5
Gr N Pete	48000	58	55	56	—2
Gunn M	13500	45	41	42	—4
Hart Riv	1600	31	30	31	+2
Hearne	3000	52	50	50	+1
Hi Chief	17000	20	19	19½	
Highmt	7000	240	2 20	225	—2
Hycrest	500	22	22	22	+1
In Py Stl	3 000	22¼	20	2 0	+2
Int Tech	1100	70	69	69	—1
Jason Ex	1000	85	81	81	—3
Jersey	2500	15	15	15	
Jericho	3500	9	8	9	
Kalco	43000	35	30	34	+2
Kamad	3050	54	50	54	—2
Kamloops	8500	17	17	17	+ ⅛
Kelly Lk	300	21	21	21	
Kimberly	200	17	17	17	
Kopan	40800	15	15	15	
Lk Bvrhse	17000	15	15	15	
Largo	2000	39	39	39	
Laura	3215	24	24	24	—1
Lornex	200	665	660	660	—10
Madrona	8000	33	33	33	—2
Magnum	100	135	135	135	
Mariner	743965	174	141	141	—12
Mariner A	1429	230	210	210	+5
Mariner B	36500	125	100	110	
Marshall	1000	13	13	1	
Mercury Ex	2000	19	16	16	—3
M M Mng	500	57	57	57	
Molycm	500	15	17	17	—1
Mt Wash	1100	15	15	15	
Nadina	12200	210	190	205	+42
Nat Nickel	4736	64	64	64	
Native	500	13	13	13	+1
N Cronin	4300	8½	8	7½	
N Indian	500	10	10	10	
N Privater	8000	13	13	13	+1
New Terr	3000	17	17	17	+2
Norcan	5600	22	21	21	—1
North Pac	3000	17	16	16	—3
Omega	1020	18	18	18	
Oro	46500	39	36	38	
Pac Ash	9300	140	135	140	+5
Pac Stl	2000	14	14	14	
Parmt	5000	42	41	42	
Pathfindr	15100	50	50	50	—1
Pat Slvr	500	13	11	11	
Peel	1000	9½	9½	9½	
Pine Lk	8000	33	28½	28½	—4½
Pinnacle	1500	22	20	22	—1
Polaris	2500	9	8½	9	
Pyramid	10100	40	35	40	+5
Radex	500	54	54	54	
Rand Res	333	25	22	25	
Reeves	100	300	300	300	—5
Riviera	7600	45	33	43	—2
Ring Hill	6500	36	33½	34	—2
Silbak P	212	21	15	21	+6
Silcurn	2500	25	24	25	
Silver City	800	24	24	24	
S Chief	1500	60	58	58	
Silver Lee	1000	29½	29½	29½	
S Standrd	12600	172	155	155	—10
Silver Star	300	14	14	14	—1
Slocan	1000	17	17	17	
South Seas	1000	44	44	44	
Spartan	8500	32	30	30	—1
Stall Lk	1500	93	90	93	
Stannex	3500	45	43	44	—1
Taseko	5000	20	20	20	—1
Tay Riv	1000	30	30	30	
Texacal R	5900	72	71	72	—2
Texcre	500	35	35	35	
Torwest	4500	34	32	33	—1
Trcon R	100	17	17	17	
Trojan	2000	30	30	30	—1
Untd Cop	2500	32	32	32	
Utica	2400	72	72	72	—3
Val Cop	370	8.0	$10	$10	—10
Vanada	2500	9	8	8½	
Vangrd	10300	29	27	28	
Ventures	8000	15½	14	15	
Venus M	2500	163	161	161	—4
W C Res	2000	17	17	17	
West Mns	1350	400	390	400	+10
Windarin	300	61	61	61	
Yukon R	2000	24	23	24	
Zenith	8000	53	50	50	—2
OILS					
All Rox	4300	53	53	53	
Balladerry	1200	135	135	135	—2
Bison	7684	685	625	675	+10
Canarctic	5000	63	61	61	+1
Colonial	1000	50	50	50	
Embassy	1300	44	44	44	—1
Five Star	3500	22	21	21	+ ⅛
Freehold	1000	72	72	72	—3
Futurity	58150	43	40	45	+5
Giant Reef	2000	37	35	35	
Gold West	4500	13	13	13	
Isra el Oil	3000	38	36	38	
Manhat	2323	54	52	52	—2
Midland	1700	12	12	12	
P R Pete	3500	8	7		—1
Plains P	3000	40	39	39	+1
Pondera	3000	154	151	151	—2
R C Ven	700	77	73	75	
Share	2500	17	17	17	+1
S Christal	1000	25	25	25	
S P Pete	2000	9½	9½	9½	
Stampde	18000	185	70	170	—2
Sunlite	2000	360	360	360	—10
TC Res	1200	110	106	108	—6
BANKS					
Bank BC	8	$18¼	18½	18¼	

INTERIM LISTINGS

	Bid	Ask
Aabro	24	25
Achrn	8	10
Afton M	28	29
Alakon	19	—
Allison	8	9
Altair	16	26
Alvija	13	14
Amal R	7	8
Amer Ur	11	20
Anchor	17	20
Anglo	75	85
Anglo W	20	23
Anmar	9½	11
Arcadia	30	—
Athena	63	66
Babine	12	46
Bell M	18	20
Bonnet	20	25
Bwster	60	65
Bufalo	35	40
Bilon M	60	63
Blingth	53	54
Calix	12	15
Cimsc I	57	60
Cilwell	70	73
Carib M	18	25
Carolin	32	33
Centex	23	25
Cparal	25	28
Cristin	10	12
Cinola	18	22
Citex	16	17
Clevid	12	13
Condor	17	20
Concord	13	15
Cosmic	48	55
C Silve	22	—
C Creek	40	42
Dalex	11	12
Dkhwk	25	30
Darsi	11	13
David	50	51
Del Kirk	38	40
Donna	28	—
Dorita	52	55
Dynmo	12	20
Eagle R	23	25
Echo B	60	—
Empire	24½	25
Emper	46	—
Frybern	16½	17
Fawn B	18	—
Fed Min	93	95
Gt Met	20	22
Glen C	30	—
Gold G	26	28
G Slave	22	28
Grengc	7	8
Gulf T	30	—
Han Gold	35	38
Hertz In	57	60
Hi Merc	90	—
Hi Val	15½	16
Hiberg	17	21
Hibrg Rt	⅛	—
Hub Min	18	25
Ht Basin	7	9
Imp Met	35	38
Imp Rt	3	3½
Imp wt	3	—
Jackpot	26	30
Javelin	47	—
Juniper	16	19
Kelglen	5	6
Kleanza	12	—
Komo Ex	15	—
Larong	8	—
Lexgtn	56	65
Low Val	8	9
Manor	14	16
Marlex	56	60
Meteor	18	30
Midnite	5	6
Mol Mac	30	—
Moly W	12	—
Monrch	11	—
Mtana	13	14
Morehy	48	25
Moroco	16	18
N G Str	90	—
Newm	170	175
Norex R	53	55
Nor Isl	66	70
Ortega	9½	12
P N- Otts	16	20
Payet R	34	37
Payco	8	9
Racsia	15	—
Ramad	9	—
Raysor	36	39
Rhwd	390	400
Rmref	21	26
Rkland	35½	40
Rose P	25	26
Sabina	130	135
St Mary	27	29
Samsn	9	10
S Jacint	7	13
Seton Lk	36	41
Shasta	44	48
Sheba	20	30
Sherr Lee	9	—
Silme	44	46
Svercp	40	—
Specair	12	18
Specltr	31	38
Spenho	21	23
Stelako	44	45
Sunrise	23	24
Sflm Lk	11	14
Tanely	13	—
Teknol	24	—
Tr Col	25	32
Tremar	8½	9½
T Silver	21	23
Univ Pat	34	—
Univex	60	65
Vargas	18	20
Vastlod	5	6
Wyaw	20	54
W Rivr	30	35
Wlastn L	44	47
Yreka	35	40

Hardee	2800	70	70	70	
Hard Crp A	100	$10	10	10	
Harlequin	208	250	250	250	—25
Harris J-S	1150	345	200	230	+30
Harveys F	5600	70	70	70	— 1
Hawker S	300	190	180	180	
Hawker pr	26	$48½	49½	50	
Hays Dna	2800	67¾	7¾	7¾	
Ho OA	29970	$23¾	23¾	23½	+3¼
Home B	4755	$23¾	23¼	23¾	+2¼
Horne Pit	300	190	190	190	
H Bay Co	2050	615	14¾	14¾	— ⅛
HB Oil Gas	980	137	36½	36½	
HB Oil G pr	3100	450	49½	50	
Huron Eri	857	$17⅛	17	17	— ⅛
Husky Oil	3440	$12¾	12⅛	12¾	
Husky D w	450	600	645	645	— 5
Imp Life	10	$137	137	137	
Imp Oil	12078	$38⅛	38⅜	38⅝	
Imp Tob	749	$14¼	14¼	14½	
Income Di	100	47⅛	7¼	7½	— ⅛
Indal Can	825	$6¼	6¼	6½	+ ⅛
Indusmin	125	$12	12	12	
Ind Accept	2195	$13⅜	15⅜	15⅜	— ⅛
In Acc wt	1880	380	375	375	—10
Ingersol	z16	$8½	8¼	8½	
Inglis	700	37¼	7¼	7½	+ ⅛
Inland Gas	350	$16	16	16	
Inland G p	150	$13⅛	13½	13¼	
Intr Cty W	700	270	260	260	+20
Intrmetco	600	300	300	300	
IBM	165	$305	303¾	305	+ 2
IMC	240	$13⅜	13¾	13½	+ ⅛
I Nickel	14374	$47¼	47	47	
Int Util	3718	$32	31½	31½	— ⅜
Int Util A	150	$35	34½	35	+ ⅛
Int Div	700	110	110	110	—10
Intpr Pipe	5880	$24¾	24½	24½	+ ⅛
Int Pipe w	600	$12	11¾	12	
IPC Ind	500	280	225	230	+ 5
Jefferson	925	39¾	9¾	9¾	
Jefferson w	820	300	300	300	—40
Jockey C	1620	340	335	340	
Jockey B p	z100	$7	6¾	7	
K—N					
Kaiser Re	7987	47¾	7¼	7¾	+ ⅛
Kaps Tran	3550	49¾	9¼	9¾	+ ⅛
Keeprite P	100	$9¾	9¼	9¼	
Koffler	100	$10¾	10½	10¾	— ⅛
Labatt	9831	$20½	20¼	20½	— ⅛
Labatt pr	1925	$21⅛	21⅜	21⅜	— ⅛
Laidlaw M	950	$8½	8¼	8½	— ⅛
LOnt Cem	200	265	265	265	+ 5
Lau Fin	600	55¾	5¼	5¾	+ ⅛
Lau Fin 140	140	$16½	16½	16½	+ ⅛
Lau F 2.00	z30	$21½	21½	21½	
Leigh Inst	1135	$10¾	10¼	10¾	+ ⅛
Leons Fin	100	475	475	475	
Levy A pr	200	$6¾	6¾	6¾	+ ⅛
Life Inves	300	36¾	6¾	6¾	— ⅛
Life Inv w	200	105	105	105	—15
Living w	670	400	400	400	
Lob Co A	2625	$5	485	5	
Lob Co B	3505	$5¼	485	5	+15
Lob G A pr	165	$19¾	19¾	19¾	+ ⅛
Loeb M	1800	410	405	405	
Logistec C	100	$7½	7½	7½	— ½
Maclaen B	600	$18½	18½	18½	—1½
M Rntr	12100	900	9	9	
MH Cable	175	370	370	370	— 5
MB Ltd	5821	$24½	23¾	24	
Magna Fl	300	395	390	390	—10
Magnason	3100	36	5¾	5¾	
Magnetics	5800	105	100	100	
Maher	100	$21	21	21	— 1
Major H D	500	170	170	170	+10
Manoir In	100	300	300	300	
M Ld Gard	425	$25½	25¼	25½	— ⅛
M Lf Mills	100	$12¾	12¾	12¾	— ⅛
Maritime	264	$17⅛	17⅛	17⅜	— ⅛
Markboro	1200	475	460	460	—40
Markboro w	700	150	150	150	
Mass-Fer	3462	$10	9¾	9¾	— ⅛
MEPC	400	425	420	425	+10
MEPC p	100	$18½	18½	18½	
MEPC w	100	82	83	83	— 2
Met Stores	300	$25¾	25¾	25¾	— ⅛
Met Stors p	650	$16½	16½	16½	— ⅛
Mgrcwalt	940	385	360	360	—25
Milt Brick	z135	400	400	400	
Mindustri	100	$5½	5¼	5½	— ⅛
Molson A	3340	$13½	13½	13⅝	+ ⅛
Molson B	1140	$13	12½	13	+ ⅛
Mon Life	z50	$19½	19½	19½	
Mnt Trst	1300	$8¾	8¾	8¾	+ ⅛
Moore	9240	$35½	36¼	36⅜	— ⅛
Murrtt B	100	$6	6	6	
Nabrs Dig	300	$12½	12½	12½	— ⅛
NaChrs I	z10	450	450	450	
Nat Drug p	100	$7½	7½	7½	
Neonex I	3902	300	290	295	— 5
NB Tel	8383	$12⅜	12⅜	12⅜	
N Provid D	4500	55	55	55	+ 5
Noranda	4406	$25⅝	25¾	25⅝	— ⅛
NCrl G	28640	$13⅞	13¾	13⅞	+ ⅛
Nor Cit B p	545	$27½	26¾	27½	+ ⅛
Nor Ct 270 p	90	$33¾	33¾	33¾	+ ⅛
Nor Ctl w	1600	700	775	775	+40
NW Util p	25	$51½	51½	51½	
NS L P	375	4¾	6¼	6¼	— ⅛
O—S					
Ocean Cm	250	$23½	23½	23½	—1½
Oil Patch	100	360	360	360	—10
OSF Ind	870	$5¾	5¾	5¾	
Oshawa A	1385	$13¼	13¼	13⅜	— ⅛
Oshawa w	2135	210	200	210	+15
Overind 2 p	100	260	260	260	
Pac Pete	4651	$28¼	27¾	28	+ ⅜
Peace Riv	2550	85	80	85	+ 4
Pembina	100	322	22½	22½	+ ¼
PPC Pwl	100	$9	9	9	
Phillips Cb	500	$9½	9¾	9½	— ⅛
Provigo	100	400	400	400	—80
Pow Corp	4926	65¾	6½	6¾	
Pow Crp pr	340	$26	25½	25½	— ½
Pow C 5 pr	1700	$7½	7½	7½	
Price Corn	1495	7¼	7¼	7¼	+ ⅛
Quinte A	5600	240	230	235	+ 5
Rank Orgn	3425	$15⅞	15¼	15¾	— ⅛
Readers D	700	$7	7	7	— ⅛
Realty C	250	210	210	210	+ 5
Reed Osir	225	$13½	16	16½	+ ⅛
Reichhold	200	$7	7	7	— ⅛
Reitman A	200	$19	18¾	18¾	— ⅛
Ripley Int	100

BUSINESS and FINANCE

Editor: G. S. Kent

Consumers' Gas

The Consumers' Gas Co. reports earnings increased by 8 per cent and revenue by 12 per cent for the year ended Sept. 30.

The company's annual report says the number of residential customers increased by 8 per cent and the total of commercial customers by 9 per cent.

Net income, before payment of dividends for preferred and common shares, totalled $20 million for the year ended Sept. 30, compared with $18.7 million for the previous year. Earnings per common share were $1.10 compared with $1.02.

Revenue from gas sales for this year and last year were $134 million and $129.7 million while revenue from other sources for the two years was $11.8 million and $10 million.

on term deposits

1306 Douglas Street, 383-4141

Branch Offices
Edmonton, Calgary, Winnipeg, Victoria, Regina, Vancouver
Member CANADA DEPOSIT INSURANCE CORPORATION

Canadian Pacific

Canadian Pacific Railway Co. reports total net earnings — before extraordinary items — of $50.9 million of $3.37 a share for the first nine months of 1970.

Earnings for the corresponding 1969 period amounted to $56.2 million of $3.74 a share.

Including extraordinary items, earnings for the nine months were $52.2 million or $3.46 a share in the 1970 period compared with $59.2 million or $3.95 a share in 1969.

Net railway earnings were up $1.1 million with rail freight revenues climbing sharply in the third quarter.

Pacific Pete

Pacific Petroleums Ltd. had a 13 per cent increase in net profit for nine months ended Sept. 30.

The company had a net income of $11 million or 52 cents a share compared with $9.7 million or 46 cents a share for the nine-month period in 1969.

Kelly H. Gibson, chairman of the board, said improved earnings reflected incereases in all phases of production and sales.

Revenues at the end of this year's third quarter totalled $72 million up from $64 million in 1969.

Gibson also said arrangements have been made to drill the first exploratory well on Pacific's acreage in the Arctic Islands, at a cost of $3 million.

Manitoba Pool

Combined net earnings of Manitoba Pool Elevators for the year ending July 31 were $1.98 million, a decrease of 30 per cent from the previous year's earnings of $1.5 million.

A statement of earnings shows earnings in the grain division, including country and terminal elevator operations, of $1.24 million down from the previous year's totao of $1.56 million.

A net loss of $36,889 was reported for the livestock division of the company's operations, which includes auction market services at St. Boniface and Brandon, in addition to the pool's pig program and it's cattle feeding department.

Anvil Mining

Anvil Mining Corp. Ltd. of Vancouver reports net earnings of $950,000 for the quarter ended Sept. 30, compared with a loss of $310,000 in the second quarter.

President Aaro E. Aho said total concentrate production increased from 60,885 tons in the second quarter to 76,102 tons during the third quarter.

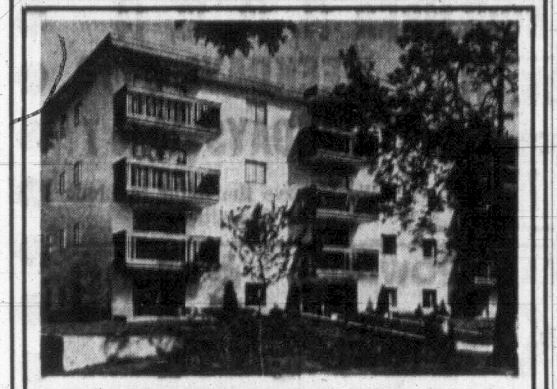
CONDOMINIUMS FOR SALE

INDIVIDUAL APARTMENT HOMES

305 Michigan St.

118 Croft St.

Priced from $14,000 - $21,500

OPEN FOR INSPECTION

Weekdays 10:30 - 5 p.m.

Sat. 1:30 - 5 p.m.

Wall-to-wall carpets, range, refrigerator and drapes. All the wonderful conveniences of living in a modern, bright and spacious apartment with all the security of owning your home. Financing available.

Call office for weekend and evening appointments.

388-5561 — 24 hours

BOULTBEE, SWEET REALTY LIMITED

"CONDOMINIUM PEOPLE"

737 FORT ST.

An affiliate of Yorkshire Trust Co.

IDB business loans

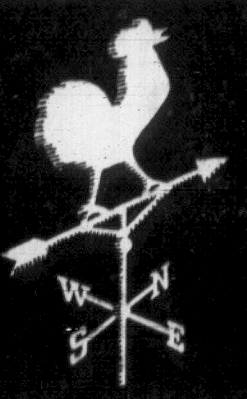

anywhere in Canada

We can lend to nearly every type of enterprise: manufacturing . . . wholesale and retail trade . . . tourism and recreation . . . construction . . . agriculture . . . transportation and storage.

If you need financial assistance to start, expand, or modernize a business anywhere in Canada, we invite you to discuss your requirements with us.

idb INDUSTRIAL DEVELOPMENT BANK

TERM FINANCING FOR CANADIAN BUSINESSES

VICTORIA, B.C.: 777 Broughton Street — Telephone: 386-3544

U.S. Fears Inflation Stimulation

By HOBART ROWEN

WASHINGTON (WP) — Economic Council Chairman Paul W. McCracken suggested in a speech Monday night that "to move the economy forward more rapidly" could re-stimulate inflation or create "an untenably large" balance of payments deficit.

In his first on-the-record statement since the election, McCracken did not rule out a move to re-invigorate the economy. But the main burden of his talk emphasized the "uneasiness" and the "reluctance" — presumably within the Nixon administration — that would accompany such a move.

McCracken addressed the U.S. Council of the International Chamber of Commerce in New York.

There have been reports that the subject of how far and how quickly to push toward full employment is being hotly debated within the administration. According to some reports, McCracken's economic council favors an expansionary push, while the treasury department argues for a cautious approach.

McCracken repeated that the national output is falling far behind potential. In recent speeches, this short-fall has been put at about 4 per cent, but McCracken Monday night said that production now is running 4 to 5 per cent below potential. (This is without regard to the impact of the General Motors strike.)

If the nation could boost its output up to potential, it could add $126 billion in goods and services in the next two years, he said.

"Such an increase in output," McCracken said, "could be of enormous use in our growing concern about providing more assured incomes, cleaning up our environment, and making possible the realization of rising level of real incomes on the part of families generally.

"Yet, we must in all candor face the fact that there is substantial uneasiness about whether we can realize the promise of our economic position, or whether we should try."

On the inflation side, McCracken mentioned the push from high wage settlements. But he did not go so far as Herbert Stein, who in a speech over the weekend said that a meaningful reduction in the rate of inflation would require wage increases below the 8 per cent rate recorded in the third quarter of this year.

McCracken declared that those who advocate an "incomes policy" are using an "empty phrase" unless they come up with something specific. But he acknowledged that assurance of more stable wages and prices would allow a greater fiscal-monetary push.

Calgary Stocks

MONDAY

Stock	Sales	High	Low	Close	Net Ch'ge
INDUSTRIALS					
Amalgtd	300	70	70	70	—1
Edm Sped	500	100	100	100	—20
Farmers	800	215	210	210	+10
KBP Chem	400	275	275	275	=
Liberty	150	70	70	70	+5
OILS					
Aberdeen	2000	37	35	37	—3
Acroil	10400	145	136	140	
Brclay	500	8¼	8¼	8¼	
Barons	15000	12	10	10	
Berkley	1 00	90	90	90	—10
Brett	2800	45	43	43	+2
Lassiter	500	30	30	30	
Lochiel	1200	140	135	135	
Madison	1000	29	27	27	—2
Montrey	4000	6	6	6	+ ½
N Gatewy	1000	11	11	11	+1
New York	1175	52	52	52	—1
Omega	500	22	22	22	
Peyto	500	164	158	164	+7
Twin Reh	500	30	30	30	
W Warner	500	43	43	43	—5
MINES					
Admiral	1500	90	88	9	—2
Bird River	2000	90	85	90	+5
Barrax	1000	6	6	6	
Calcorp	1000	25	25	25	
Copper Pas	500	43	43	43	—2
Dolce	2500	54	52	54	—1
Flin Flon	1000	21	18	21	—1
Matrix	2000	60	59	59	—6
Pac Copp	2900	300	300	300	
Rexdale	1000	11	11	11	
Scope	1000	19g4	19¼	19¼	
Terra	400	500	500	500	
Tobe	1000	16	16	16	+ ½

Commodities

MONDAY

Prices of selected commodities Monday.

	Open	High	Low	Close
No. 2 Cotton—New York (per lb.)				
Dec.	26.65	26.65	26.26	26.35
March	27.37	27.37	26.87	26.93
May	27.82	27.85	27.37	27.38
Copper—New York (per lb.)				
Dec.	49.65	50.45	49.65	50.40
Jan.	50.05	50.90	50.00	50.80
March	50.75	51.50	50.75	51.45
Lumber—Chicago (per 1,000 bd. ft.)				
Nov.	75.00	75.00	75.00	75.00
March	80.50	81.00	80.90	81.00
May	83.50	84.20	84.00	84.10
Pork Bellies—Chicago (per lb.)				
Feb.	30.50	30.77	30.27	30.32
March	30.85	31.07	30.52	30.60
May	31.77	32.00	31.52	31.55
Silver—New York (per ounce)				
Dec.	179.50	181.70	179.00	181.50
Jan.	181.00	183.20	180.60	183.10
March	183.90	186.00	183.40	186.00
Plywood—Chicago (per 1,000 sq. ft.)				
Nov	72.50			72.80
Jan.	75.20	75.30	75.10	75.20
March	78.50	78.50	78.00	78.20
May	81.20	81.20	81.20	81.20
July	837			83.70

London Metals

MONDAY

In pounds sterling per metric ton.

	Close		Prev. Close	
Copper—Wire Bars				
Spot	456½	457	543¾	454½
Forward	468	469¼	466	467
Sales 5,975 tons.				
Tin—				
Spot	1512	1514	1504	1506
Forward	1515	1516	1506	1507
Sales 300 tons.				
Lead—				
Spot	116¼	116½	115¾	116
Forward	116	116¼	116	116¼
Sales 8,575 tons.				
Zinc—				
Spot	121¼	121½	121	121½
Forward	121¾	121⅞	121⅝	121⅞
Sales 1,450 tons.				

Chamber Denies Taking Position

MONTREAL — A. Gordon Archibald, president of the Canadian Chamber of Commerce, says it has not taken a position with respect to the programs being reviewed by the Prices and Incomes Commission to combat inflation beyond 1970, contrary to some published reports.

Archibald said the Canadian chamber will make its decision known after further discussions with the Prices and Incomes Commission and consultations with its board of directors who are meeting in mid-December.

CORBY DISTILLERIES LIMITED

P. K. Blay

Election of Peter K. Blay as Vice-President, Marketing, is announced by C. John New, President, Corby Distilleries Limited. A graduate of the University of Western Ontario, Mr. Blay comes to Corby's from Libby, McNeill & Libby of Canada, Limited, where he became Director of Marketing after joining the company as a product manager in 1965. He was previously in sales and product management with another international food company. In the newly created position of Vice-President, Marketing, at Corby's executive offices in Montreal, Mr. Blay will be responsible for all marketing activities of the Corby group of companies, which markets Corby's, Wiser's and Lamb's brands, as well as a variety of imports through the J. M. Douglas Company.

CANADIAN BONDS

TORONTO (CP)—Bond quotations for Monday, Nov. 9, provided by the Investment Dealers' Association of Canada.

	Bid	Ask
Canada and Guaranteed		
6 1 April 1971	99.95	100.15
6¼ 1 April 1971	99.95	100.20
5 1 June 1971	99.35	99.60
8 1 June 1971	101.00	101.25
6¼ 1 October 1971	99.90	100.15
8 1 October 1971	101.50	101.75
6 5 December 1971	99.80	100.05
7¼ 1 April 1972	101.25	101.50
6½ 1 April 1972	100.30	100.55
4¼ 1 September 1972	96.60	96.85
8 1 February 1973	103.25	103.50
7 1 February 1973	101.25	101.50
7 1 April 1973	101.35	101.60
6½ 1 July 1973	100.30	100.55
6¾ 1 July 1973	100.55	100.70
5 1 October 1973	96.50	96.75
6¼ 1 December 1973-74	99.37	99.87
7¼ 1 April 1974-7¼-84	101.75	102.25
7 15 June 1974	100.50	101.00
8 1 October 1974-86	103.87	104.62
5½ 1 December 1974	92.50	93.00
6½ 1 April 1975	96.50	97.00
5¾ 1 October 1975	92.50	93.00
7¼ 1 April 1975	100.00	100.50
7½ 1 July 1975	100.00	100.50
9¼ 15 December 1975 8-85	100.75	100.87
5½ 1 April 1976	91.50	92.00
3¼ 1 June 1976	81.00	81.50
7 1 September 1977	97.25	97.75
3¾ 15 January 1978	78.25	79.25
8 1 July 1978	101.50	102.50
3¼ 1 October 1978	71.00	72.00
5½ 1 August 1980	84.50	85.50
4½ 1 September 1983	73.50	74.50
5 1 June 1988	71.25	72.25
5½ 1 May 1990	73.00	74.00
5¾ 1 September 1990	77.00	78.00
6½ 1 October 1995	84.50	85.50
3¾ 1 March 1998	52.00	54.00
CNR 5 15 May 1977	84.75	85.75
4 1 February 1981	70.75	71.75
5¾ 1 January 1983	78.75	79.75
5 1 October 1987	70.75	71.75
Corporations		
Abitibi 7¼ 15 Sept. 1987	82.00	84.00
Abitibi 9¾ 1 April 1990	100.50	102.50
Alta G 9¾ 15 June 1989	100.50	102.50
Asbestos 9¾ 15 July 1990	99.50	101.50
Bell Can 8 1 May 19u7-8¼-90	96.50	98.00
Bell Can 9 15 Jan. 1989	100.50	102.50
Bell C 9¾ 14 Aug. 1990	99.75	100.75
BC Sug 9½ 15 Sept. 1987	99.00	101.00
BC Tel 9¾ 1 April 1990	100.50	102.50
CC Laf 9½ 15 Oct. 1990	98.50	100.50
CPR 5½ 1 Nov. 1974-5¼-89	99.50	100.50
C P S L 9½ 1 April 1990	97.50	99.50
Domlar 6¾ 1 April 1987	77.00	79.00
Eat Ac 8¾ 15 Jly 1974-79-89	98.50	100.00
G M A C 8¼ 1 June 1974	98.00	98.00
Gulf Oil 8¼ 1 Dec. 1989	98.50	100.50
Gulf 8¾ 15 Sept. 1975-8½-90	99.50	100.50
Hllay Ac 9½ 1 March 1989	102.50	104.50
Imp Oil 8½ 15 Aug. 1989	98.50	100.50
Int Nick 9¾ 1 Oct. 1990	100.00	101.50
Ind Ac 9½ 15 Oct. 1997	98.75	101.75
Labatt 9¾ 1 Sept. 1990	98.75	100.00
Mass-F 9¾ 15 June 1980	98.50	100.00
Mar Tel 9¼ 1 June 1990	100.00	102.00
NB Tel 9¼ 1 June 1990	100.00	102.00
Noranda 9¼ 15 Oct. 199	98.50	99.75
Nor Cent 9½ 2 July 1991	101.00	103.00
Nor Elec 9¼ 30 April 1990	98.50	100.50
Nfld Tel 9¾ 15 May 1990	99.00	101.00
Que T 9¼ 15 April 1991	98.00	100.00
Roynat 9½ 15 April 1978	100.00	101.50
S Sears Ac 9½ 1 Feb. 1990	102.50	104.50
Traders 9½ 15 May 1975-90	98.00	99.50
Traders 9¾ 2 Nov. 1975-90	98.75	99.75
Tr C PL 10 29 June 1990	99.50	101.00
Provincials and Guaranteed		
Alta 8¾ 15 April 199	101.75	102.75
Alta T 8 15 Sept. 1974-89	98.75	99.75
A M F C 8¾ 1 June 1990	100.50	101.50
A M F C 7¼ 15 March 1993	84.00	86.00
BC H 5¾ 18 April 1991	70.00	72.00
Man T 5 15 Sept. 1974-88	98.00	99.00
Man T 8?7 5 Feb. 1993	81.00	83.00
Man H 9 1 April 1990	102.00	103.00
Nfld 9¼ 15 Aug. 1990	99.00	101.00
NB 9 2 July 1994	100.00	102.00
NB Pow 9 1 Aug. 1975-90	100.00	102.00
NS 7½ 15 Oct. 1988	88.00	90.00
NS 9¼ 15 July 1990	100.50	10..50
govnt 5g4 15 Oct. 1985	73.50	74.50
Ont 7 15 Feb. 1988	85.50	86.50
Ont H 8¼ 1 Oct. 1976	99.50	100.50
Ont H 8½ 1 Dec. 1994	97.25	98.25
Ont H 9 30 June 1995	100.50	101.50
Ont H 9 1 Feb. 1995	103.50	104.50
P E I 8½ 1 March 1990	99.00	101.00
Que 9¼ 1 Oct. 1978-9-85	99.00	101.00
Que 9¼ 1 Oct. 1985	98.00	99.50
Que H 9½ 1 Feb. 1975-90	100.00	102.00
Sask 6 1 March 1987	78.00	78.00
Sask 7¼ 15 Aug. 1988	87.00	89.00
Convertibles		
Acklands 7¼ 15 June 1988	73.00	78.00
Alta G 7½ 1 Feb. 1990	113.00	118.00
Block Br 7½ 15 Oct. 1988	84.00	87.00
Cons Gas 5¼ 1 Feb. 1989	86.00	88.00
Dynesty Exp. 7 1 April 1987	65.00	75.00
Peace R 7½ 15 Feb. 1983	25.00	35.00
Scurry R 7¼ 1 May 1988	92.00	96.00
Tr C PL 5 1 Dec. 1989	87.00	91.00
WCost Tr 5½ 1 Apl 1988 C	78.00	80.00

MEET MR. RAY SOLOMON

from Edmonton.

Expert Men's Hair Stylist

Specialising in: Contemporary Hairstyling for the young as well as the mature, discriminating man.

Please phone for an appointment.

BARBER Syrt

647 FORT STREET
PHONE 385-2855

VINYL REPAIRS

RECOLORING

- FURNITURE
- AUTOMOBILES
- BOATS

Burns • Cuts • Tears

CALL

SPECIALTY FINISHERS LTD.

382-4612

There's something better than working your way to Europe

You can go with us any day of the week, from the business centres of Canada to the business centres of Europe. And when you do, we'd rather you'd let us take your mind off work with our pampering. We'll do it in any case. We like to see you arrive alert for your business appointment.

Daily to London, Paris, Frankfurt. Regularly to Brussels, Zurich, Vienna, Prague, Copenhagen, Moscow, Glasgow and Shannon. Sunday daylight flight from Toronto and Montreal to London. And, if you've ever tried our First Class, well, no one will have to convince you that this is the way to fly. Have your secretary call us or your Air Canada travel agent.

AIR CANADA

CASTLEHOME MANOR IN FAIRFIELD

15 DELUXE 2-BEDROOM HOME APARTMENTS

NOW UNDER CONSTRUCTION

WILL BE OFFERED FOR SALE SOON

FOR FURTHER INFORMATION CONTACT
BUD O'CONNOR and JON DAVIS

BOULTBEE, SWEET REALTY LIMITED

An Affiliate of Yorkshire Trust Company

737 Fort Street 388-5561 (24-hour service)

This advertisement is not an offer to sell nor a solicitation of an offer to buy these securities. The offering is made only through the prospectus, a copy of which may be obtained from the undersigned.

NEW ISSUE

Trans-Canada Pipe Lines Limited

(Incorporated by Special Act of the Parliament of Canada)

$60,000,000

9¾% Sinking Fund Debentures, Series B

(unsecured)

To be dated Nov. 25, 1970 — To mature September 20, 1990

Price: 98.00—yield to maturity approx. 9.98%

Nesbitt Thomson Securities Limited — Wood Gundy Securities Limited

McLeod, Young, Weir & Company Limited — Midland-Osler Securities Limited

A. E. Ames & Co. Limited — Dominion Securities Corporation Limited — Pitfield, Mackay, Ross & Company Limited — Richardson Securities of Canada

Royal Securities Corporation Limited — Burns Bros. and Denton Limited — J. R. Timmins & Co. — Greenshields Incorporated

Gairdner & Company Limited — Cochran Murray Limited — Harris & Partners Limited — Bell, Gouinlock & Company Limited

René-T. Leclerc Incorporée — Lévesque, Beaubien Inc. — Mills, Spence & Co. Limited — Bankers Securities of Canada Limited

Equitable Securities Canada Limited — Pemberton Securities Limited — Wills, Bickle & Company Limited — Collier, Norris & Quinlan Limited

J. H. Crang & Co. Limited — Doherty Roadhouse & McCuaig Bros. — Geoffrion, Robert & Gélinas Ltd. — Houston, Willoughby and Company Limited

Morgan, Ostiguy & Hudon Inc. — Bongard, Leslie & Co. Ltd. — Graham, Armstrong Securities Ltd. — J. T. Gendron Inc.

Holland, Andrews, Perrier & Co. Ltd. — Odlum Brown & T. B. Read Ltd. — Société de Placements & Cie Ltée.

MacDougall, MacDougall & MacTier Ltd.

'VIVE LE QUEBEC LIBRE' the cry De Gaulle sounded at Montreal in 1967, shocked Canadians and the world. Former Prime Minister Lester Pearson snubbed the French president for sounding the cry of the separatists and De Gaulle, miffed, left immediately for France. (CP Wirephoto)

★ ★ ★

FIGHTING FRENCH in exile are inspected by Gen. Charles de Gaulle. After the fall of France in 1940 he led the provisional government, first in London and then in Algiers. (AP Wirephoto)

Highlights of De Gaulle's Life

PARIS (AP) — Following are highlights of former president Charles de Gaulle's career:

September, 1939: De Gaulle, a First World War veteran, was 49 and a colonel in the French army when the Second World War broke out.

June, 1940: He was provisionally promoted to brigadier and was called in as undersecretary of state for war by Prime Minister Paul Reynaud. But he refused to recognize the government's resignation, left for London, and June 18, 1940, made a radio speech in London calling on the French to continue the war against the Germans.

June 25, 1940: He created the French national committee in London.

May 30, 1943: He created the French national liberation committee in Algiers. The committee then became the French provisional government.

Aug. 29, 1944: De Gaulle became head of the provisional government in liberated France.

Jan. 20, 1946: He resigned from his post to avoid political friction.

January, 1946-May, 1958: De Gaulle stayed out of government activities and lived in his country home at Colombey-les-Deux-Eglises, where his followers often went to get advice. From there he led a political party, the Rassemblement du Peuple Francais, which had 115 deputies in the National Assembly in 1952. De Gaulle later dissolved the party when it was split by internal quarrels.

May, 1958: France was threatened by a revolt of the French settlers in Algeria and de Gaulle announced he was ready to serve again. The settlers supported de Gaulle, hoping he would step up the war against Moslem nationalists.

June, 1958: He was named premier by President Rene Coty.

Sept. 30, 1958: A new constitution drafted by de Gaulle was approved by a referendum with 78.5 per cent of the vote. The constitution opened the way for independence for Africa's colonies.

Dec. 21, 1958: De Gaulle was elected president of the republic. His first main task was to restore peace in Algeria by granting independence to the French colony.

January, 1960: De Gaulle crushed a revolt started by French settlers in Algeria who opposed independence.

Jan. 8, 1961: He asked the French to approve his plans for self-determination in Algeria. The plan was approved with a 75.2-per-cent majority.

April, 1961: He put down another revolt started by the French military leaders in Algeria.

September, 1961: Plotters sought to set off a bomb on the road about 60 miles east of Paris as de Gaulle was riding past towards Colombey-les-Deux-Eglises. He was not hurt.

April 8, 1962: Agreements granting independence to Algeria were approved by referendum with 90.7 per cent of the vote.

August, 1962: Another attempt was made on de Gaulle's life by terrorists who sprayed bursts of sub-machine-gun fire at his car on a Paris street. Again, de Gaulle was not hurt.

October, 1962: De Gaulle called a referendum on a plan for universal suffrage in presidential elections. The reform was approved with 62.2 per cent of the vote.

June, 1963: De Gaulle and West German Chancellor Konrad Adenauer signed reconciliation agreements between their countries.

November, 1965: De Gaulle was re-elected president of the republic.

May, 1967: He ordered allied troops out of France to mark France's withdrawal from military activities of the North Atlantic Treaty Organization.

May, 1968: De Gaulle decided to stay in power despite pressures against him during student and workers' riots and strikes.

June, 1968: De Gaulle's party won in National Assembly elections with an unprecedented majority, taking 299 seats out of 467.

November, 1968: France survived a deep financial crisis with de Gaulle refusing to devalue the franc.

April 28, 1969: De Gaulle stepped down as president after a referendum on regional reforms failed.

THE MAGIC that was De Gaulle healed deep rifts among the French and returned the nation to a major power status. De Gaulle addresses a crowd in Lyon, France, in 1963. (AP Wirephoto)

This advertisement is not published or displayed by the Liquor Control Board or by the Government of British Columbia.

Canadian Club.
At home around the world.

Smooth and mellow Canadian Club is the world's lightest whisky. And "The Best In The House" in 87 lands: Afghanistan, Algeria, Antarctica, Antigua, Argentina, Aruba, Australia, Austria, Bahamas, Barbados, Belgium, Bermuda, Brazil, Canada, Canary Islands, Ceylon, Chile, Christmas Island, Costa Rica, Curaçao, Denmark, Dominican Republic, Ecuador, Ethiopia, Fiji, Finland, France, Germany, Gibraltar, Greece, Greenland, Grenada, Guadeloupe, Haiti, Hong Kong, Iceland, India, Indonesia, Iran, Iraq, Ireland, Israel, Italy, Jamaica, Japan, Jordan, Kenya, Korea, Lebanon, Libya, Malta, Mexico, Morocco, Nepal, Netherlands, New Guinea, New Zealand, Nigeria, Norway, Pakistan, Panama, Peru, Philippines, Poland, Portugal, Puerto Rico, Sierra Leone, Solomon Islands, South Africa, Spain, Sudan, Sweden, Switzerland, Tahiti, Tanzania, Thailand, Trinidad, Tunisia, Turkey, U.S.S.R., United Kingdom, United States, Uruguay, Venezuela, Virgin Islands, Yugoslavia, and Zambia.

FAIRWAY
DISCOUNT HOUSE
272 GORGE RD. W.
PRICES EFFECTIVE WED., THURS., FRI., SAT., NOVEMBER 11, 12, 13, 14
OPEN NOV. 11 Remembrance Day 10 a.m. to 7 p.m.
WEEKDAYS 9 to 9
SUNDAYS 10 to 7
We Reserve the Right to Limit Quantities.

PACIFIC INSTANT POWDER MILK 5-lb. bag $1.89

SWANSON'S TV DINNER Chicken, Beef, Turkey Ea. 57c

READY TO EAT HAM Whole or Shank Portion Lb. 49c

Ranch Style No. 1 BACON 1-lb. pkg. 59c

B.C. Red Delicious APPLES Fancy Grade lb. 10c

FRESH PORK STEAK Gov't. Insp. lb. 59c

Fresh Head Lettuce 2 for 29c

MAPLE LEAF ASSORTED COLD MEATS
Chicken Loaf
Bologna
Head Cheese
Mac. Cheese
Pickle & Pimento
5 pkgs. $1.00

CRISCO Pure Vegetable Shortening 3-lb. tin $1.09

SCOPE Mouthwash 17-oz. Btl. 99c

Duncan Hines — 19-oz. Pkg.
CAKE MIX 3 for 98c

CREST Toothpaste. Family Size 79c

Heinz—48-oz. tin TOMATO JUICE 3 for 98c

Heinz—11-oz. Btl. KETCHUP 2 for 49c

GENERAL FOOD MINUTE RICE 24-oz. Large Pkg. 69c

Libby's—14-oz. Deep Browned BEANS 3 for 79c

NEW NABOB WEST INSTANT COFFEE 10-oz. Large Jar $1.39

FRENCH MAID BLEACH 128-oz. Jug 59c

Moscow Bouncing Back Fast In Space Mission Triumphs

By MICHAEL JOHNSON

MOSCOW (AP) — The Soviet space program appears to be making a strong recovery both in manned flight and space-robot missions after several years in the shadow of United States triumphs.

Although the Russians lost the moon race, they have rebounded this year with their own moon-scooping machine and have just completed their fourth unmanned round-the-moon shot in the Zond series.

In addition, they have contributed to space medicine by testing man's endurance in a record orbital experiment lasting 18 days.

If public statements by cosmonauts and scientists can be taken at face value, more impressive feats with men and robots will be attempted in the near future.

Cosmonauts Vitaly Sevastyanov and Andrian Nikolayev started the comeback in June when they set the duration record and concluded that the dangers of prolonged weightlessness still constitute a barrier to flights of more than a few weeks.

BRINGS BACK SAMPLES

The Luna 16 mission three months later gave the Soviet Union its own samples of moon soil and also had the effect of restoring credibility to a space program which had not scored a major first between 1964 and 1970.

Then in October, Zond VIII zipped neatly around the moon on a photographic expedition and splashed down by remote control in the Indian Ocean, the fourth Soviet round trip to lunar space.

A new Venus shot, a refined version of earlier Venus capsules, was launched in August and is due to reach that scorching planet in mid-December. If it lands in operating condition Soviet space authorities can look back over a successful year.

The swelling of national pride that goes with these achievements is bound to help counter the feeling among many Russians that money is being wasted in space while the Soviet consumer is neglected.

No Soviet moon landing is in preparation, frequent disclaimers in Moscow say, but it is likely that more unmanned scoopers will see more soil samples.

GIVES VINDICATION

Any Soviet space planners embarrassed when Apollo 11 and 12 landed on the moon must feel somewhat vindicated now. Besides the prestige of their Luna 16 moon-soil mission, they have the satisfaction of watching the U.S. re-evaluate the need for manned flights.

President Nixon's science advisory committee has recommended after a special study that unmanned shots take precedence over rides in space by U.S. astronauts. The committee decided that man's presence aboard spacecraft "could not be shown unequivocally to be essential for any of the probable scientific objectives in the next decade."

Looking toward the future, cosmonauts and Soviet space administrators on tour abroad have spoken only in general terms of what comes next from the Baikonur launch pad—the manned space centre 1,400 miles southeast of Moscow.

The Academy of Sciences president, Mstislav Keldysh, says manned flight to Mars is "theoretically possible," and might take place by the end of this century.

Unmanned round trips to Mars and Venus, using the knowledge gained from the Luna program, apparently are in the works for the 1970s.

Cosmonaut Sevastyanov said in Washington last month that a long-term orbital space station is the next objective in the manned program.

The first U.S. manned space station is scheduled for 1972, generally believed to be behind the Russian timetable.

The Soviet Union has expressed tentative interest in a joint U.S.-Soviet orbiting station manned by an international crew.

Trade Pact Signed

MOSCOW (Reuter) — Czechoslovakia and the Soviet Union signed a commercial agreement aimed at increasing trade exchanges by 43 per cent during the next five years, Tass news agency said.

Advertisement

Dentures Over 2 Years Old?

Dentures—especially *older* dentures—are harder to keep clean than natural teeth. And hard brushing with abrasive pastes or powders may damage or scratch.

That's why so many dentists now recommend *soaking* your dentures clean in easy-to-use KLEENITE.

KLEENITE has a 3-way formula—(1) detergent; (2) activated oxygen; (3) solvent—that surges to tiny crevices; penetrates where no brush can reach; helps soak away film and stain. The dingier the dentures, the more spectacular the results . . . with KLEENITE Denture Cleanser!

EXPORT "A"
Canada's Finest
FILTER
Cigarette
REGULAR AND KINGS

Exotic Magnolia

The Spectacular Flowering Tree!

MAGNOLIA STELLATA
Star-like flowers appear before the leaves in early spring. Grows to 5 to 6 feet at maturity. For glorious blooms, plant this beautiful magnolia. Budded plants 2 to 2½ feet high ..... 5.95 to 8.50

MAGNOLIA SOULANGEANA
The pink magnolia . . . considered by most to be the most elegant and beautiful of all trees. The 4- to 5-inch blossoms burst into an array of white, blush rose blooms in May.
Budded plants, 4 feet 7.95

PURPLE MAGNOLIA
Magnolia Soulangeana Nigra—Same as pink magnolia but with blooms of deep rosy purple.
2-foot plants 5.95

OPEN WEDNESDAY, NOV. 11, 10 TO 5
9:00 - 5:30 Daily
Sunday 10:00 - 5:00

Cedar Hill
NURSERY AND GARDEN CENTER
1551 CEDAR HILL CROSS ROAD
Half Block West of Shelbourne Street

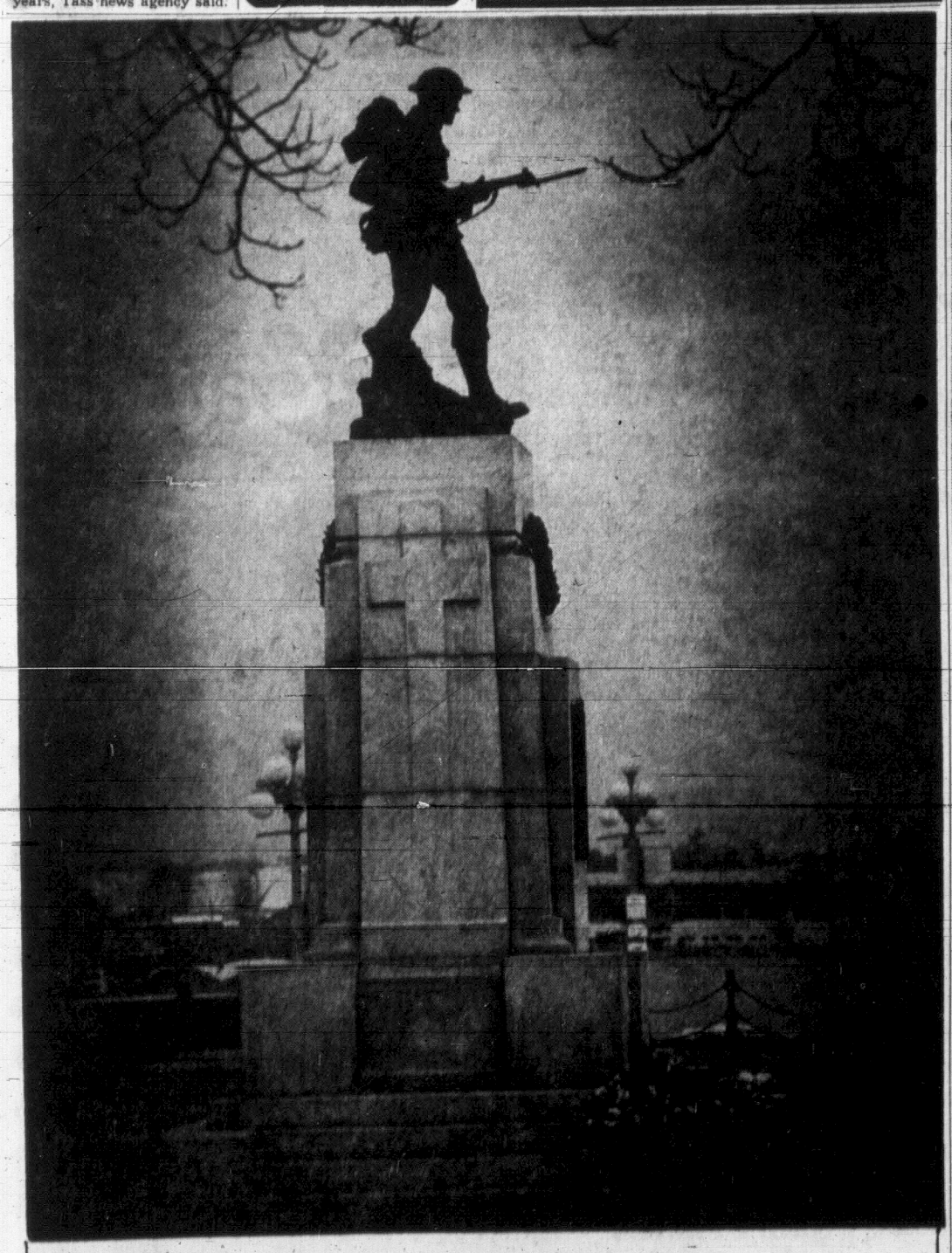

TO OUR GLORIOUS DEAD
1914-18 — 1939-45

"They died the noblest death a man may die,
fighting for God, and right and liberty,
and such a death is immortality."

Hudson's Bay Company 1970

Hudson's Bay Company 1970

RCA 26" COLOUR TV with automatic TINT control

Behind every colour TV the Bay's
GUARANTEE OF SATISFACTION
Free delivery in Greater Vancouver area. A colour specialist to set up your TV in your home and fine tune it to your area conditions.
RCA WARRANTY: 5 yrs. on picture tube; (2 yrs. Unconditional; 3-5 yrs. you pay only ⅛ retail tube price) 1 yr. parts and labour.

Sale, each
$749

SPECIAL TERMS ACCOUNT
Make 36 payments of $27. Final payment of $1 including B.C. Sales Tax.

Enjoy a dramatic new viewing experience. RCA's unique AccuColour Automatic Tuning system gives you the most vivid, sparkling detail . . . the most consistently accurate colour control - all automatic!

This elegant console in natural walnut with the simple lines of good contemporary design, features:
AUTOMATIC FINE TUNING, accurately locks in correct signal on all channels.
AUTOMATIC CHROMA COLOUR stabilizes intensity, keeps the colour levels you like on any channel.
TILT OUT CONTROL PANEL ends bending down. **AUTOMATIC COLOUR PURIFIER. ALL CHANNEL VHF/UHF TUNING.**
TV's, DOWNTOWN sixth, LOUGHEED, RICHMOND,

the Bay

385-1311

VICTORIA'S GREATEST STORE, DOUGLAS AND FISGARD
OPEN DAILY 9:30 A.M. TO 6:00 P.M.
SHOP THURSDAY AND FRIDAY 'TIL 9:30 P.M.
ALL ISLAND CENTRES OUTSIDE GREATER VICTORIA AREA
CALL ZENITH 8940 (TOLL FREE)

U.K. Goals Worry Ottawa

By HAROLD MORRISON

LONDON (CP) — Canadian authorities are reported to be increasingly concerned over the Conservative government's decision to reshape import policies so that the cost of supporting British farmers falls more on importers and consumers than on the British treasury.

The United States and Australia already have expressed their anxiety in strong terms, and informants said it is likely the Canadian government will add its voice to the others, expressing concern that the policy switch could injure Canadian wheat and other grain.

All three grain exporters—Canada, the U.S. and Australia—have agreements with Britain which guarantee terms of access to the British market. This agreement expires next June. If in the meantime the Heath administration takes action which increases the price of imports and thereby discourages British consumers to buy from abroad, supplying countries have the right to take counter-measures which can hurt British exports.

BEST TERMS

In separate discussions which Britain is undertaking with each of the contracting countries, the Heath government will emphasize that it wants the changes to take place as quickly as possible. This has led the New Statesman—the Labor-supporting weekly—to suggest that Heath already has committed himself secretly to get into the European Common Market and to accept the best terms obtainable.

The switch in British import policy would gradually bring it into line with the Common Market, which protects its farmers by high import levies.

"The writing is on the wall," one Canadian official in London commented after the British administration announced Oct. 27 that it has decided to change its system of farm price supports. The switch to import levies, including higher levies on grain and new duties on beef, mutton and lamb and certain dairy products such as powdered milk, is to become effective at "an early date."

British authorities have been a bit surprised by the sharp public reaction of the U.S. administration, which bluntly warned that it is determined to safeguard its agricultural interests "by all appropriate means."

But in the Canadian view it appears unlikely that external pressure will dissuade the Heath administration from its course. Heath wants to encourage British farmers to grow as much food at home as possible and to prepare British consumers for the dramatic price changes that will result from Britain's entry to the Common Market.

Imposing higher import duties will give the government a new source of revenue while reducing the public treasury burden of subsidizing domestic farm production.

In Canada's case, wheat sold in Britain is mainly of the hard variety which Britain may have difficulty getting elsewhere at Canadian prices. But one Canadian official suggested that high import prices may encourage British millers to increase their use of softer varieties, even if this results in a less attractive loaf.

WANT LIGHT DUTIES

While protests from the food exporting countries continue, the strategy of the negotiators is likely to concentrate on persuading Britain to impose only paper-thin import duties. It is the range and height of the duties that are likely to determine whether the supplying countries finally take counter-measures.

But even if the British government agrees to make only small changes initially, it is likely that they will be followed by more later, especially if Britain succeeds in her Common Market membership bid.

Britain has asked that the drastic agricultural changes which will be required to bring the country within the Common Market rules should be spread over a six-year period. Some observers predict that the Common Market partners, especially France, will allow only a shorter transition period and that Britain will have to accept this shorter period if she wants membership.

That would mean faster rises in British consumer prices and similarly fast increases in import tariffs.

Oak Bay to Ban Septic Tanks

Oak Bay council Monday gave first, second and third readings to two bylaws, designed to cut down pollution in the municipality.

Both would prohibit the installation of any more septic tanks in Oak Bay.

In other business, council gave permission to members of St. Philip's Church's Young People's Group to hold a log-saw on Willows Beach on Saturday, Nov. 28.

Speaking for the group, John Grubb, 1998 Cochrane, said the funds raised would be used for the group's activities which include helping multiple sclerosis patients and assisting at Mount St. Mary.

League Invites Bridge Players

Island bridge players are invited to take part in a fall sectional tournament sponsored by the Vancouver unit of the American Contract Bridge League Friday, Saturday and Sunday.

The tournament will be held at the Blue Boy Motor Hotel.

Schedule of events is as follows:

Friday, 1:30 p.m., women's and men's pairs.

Saturday, 1:30 p.m. and 8 p.m., open pairs.

Sunday, 1 p.m. and 7 p.m., masters pairs (50 or more master points), and non-masters pairs.

Advertisement

Do Your FALSE TEETH Keep Coming Loose?

Don't be so afraid that your false teeth will come loose or drop just at the wrong time. For more security and more comfort, sprinkle famous FASTEETH Denture Adhesive Powder on your plates. FASTEETH holds dentures firmer longer. Makes eating easier. FASTEETH is alkaline—won't sour under dentures. No gummy, gooey, pasty taste. Dentures that fit are essential to health. See your dentist regularly. Get FASTEETH at all drug counters.

GRAND OPENING

For Single People Over 30 Who Want More Fun Out of Life.

Would you like to go to congenial parties where you can meet new people, make a lot of new friends, and have the time of your life? You can do all this and more as a member of the Fiesta Club.

If you have difficulty meeting people and making friends, here's your chance to change. Fiesta Club members act as host by introducing you to other members and make party going an informal pleasure. So decide now to see for yourself. It could mean a whole new world of fun and happiness for you. Registration fee is only $2. (The only added cost will be the activities you wish to attend.)

FRED ASTAIRE OF VICTORIA
723 FORT ST.

Fiesta Club

Victoria's Only Real Fun and Dance Club
Please Send Me Free Booklet on How to Get More Out Of Life

Name .....
Address .....
City ..... Phone .....

A Personal Interview is Required

For Information
CALL MISS DUNN
Mon. through Sat., 10 a.m. to 10 p.m.
388-7896

Hudson's Bay Company
1970

Come celebrate with

VALUE PLUS

Soft, fleecy Arnel/nylon chill-chasers. For lounging, for sleeping. At dream-about savings for our 300th Anniversary!

Long on charm and soft as down. They're cosy Vocama robes and snuggly night-going fashions by our top makers. All full cut, with generous hems, quality workmanship and detailing. All wash and wear. Collect them now for yourself and for Christmas giving.

1. Empire style long Vocama robe with satin rope drawstring and embroidered braid trim. Sapphire, Watermelon, Gold, Money Green. S.M.L. **only 19.99**
1a. Short style (not shown), **only 14.99**

2. Classic short Vocama robe, front-buttoning, 3-way style to wear with or without belt. Pink, Blue, Lilac, Maize. S.M.L. **only 14.99**
2a. Long style (not shown), **only 19.99**

3. Brushed Arnel/nylon long gown trimmed with fine Guipre lace edging and beautiful Swiss embroidery. Pink, Blue, Mint. S.M.L. **only 8.99**
3a. Short gown (not shown), **only 7.99**
3b. Matching pyjamas (not shown), **only 9.99**

the Bay

3. ***Long gown only 8.99***

2. ***Short robes only 14.99***

1. ***Long robes only 19.99***

DIAL 385-1311

The BAY, fashion sleepwear, second floor, dept. 170

THE BAY CLOSED WEDNESDAY, REMEMBRANCE DAY,
OPEN THURSDAY 9:30 A.M. TO 9:30 P.M.

Nixon Raised Money, Morale ... Little Else

By CARL P. LEUBSDORF
AP News Analysis

WASHINGTON — Despite scattered successes, there is little evidence the strenuous campaign efforts of President Nixon and Vice-President Spiro T. Agnew did more than raise money and morale for the Republican party in last week's elections.

They even may have caused damage, driving dissident Democrats back into party ranks this year and creating bitterness in the moderate wing of the Republican party likely to take the form of cries for Agnew's replacement on the 1972 ticket.

Only 18 of the 52 Senate and governor candidates for whom Nixon and Agnew campaigned in 38 states were elected last Tuesday.

Many of those who won probably would have been elected without any help from Nixon or Agnew. In addition, a dozen Republican governors aided by one or the other were thrown out of office.

Govs. Nelson A. Rockefeller of New York, Ronald Reagan of California, William G. Milliken of Michigan and Francis W. Sargent of Massachusetts were re-elected generally on their own.

Of these, the only state in which Nixon and Agnew actually campaigned was California.

MURPHY TROUNCED

Although Reagan won a second term, by a reduced margin, the major object of the Nixon-Agnew push, Senator George Murphy, was trounced by Democrat John V. Tunney, and the Republicans lost the legislature.

Many Democratic leaders feel the aggressive Republican "law and order" push, and Senator Edmund S. Muskie's election eve television appearance to answer Republican charges, did more to unify the Democratic party than anything in the last two years.

In two states, Connecticut and Tennessee, where both Nixon and Agnew appeared, the Republicans captured both the governorship and a Senate seat from the Democrats.

In Maryland, Republican J. Glenn Beall's victory over Senator Joseph Tydings was mainly due to antagonism to the senator, and, in Ohio, Republican Robert Taft Jr.'s win in the face of a Democratic triumph in the race for governor is credited largely to his famous family name.

Only in New York, where Nixon and Agnew never really campaigned directly, can the Republican leaders claim success.

Their efforts to undercut Republican Sen. Charles E. Goodell because of his anti-Nixon votes on key issues had the intended double effect of making it respectable for Republicans to support Conservative nominee James Buckley while driving some liberals to Goodell from Democrat Richard Ottinger.

Despite the short-range success in New York, Nixon and Agnew probably have bought themselves a peck of long-range trouble. The resentment stirred among Liberal Republicans by Nixon's and Agnew's efforts in New York is likely to carry over into 1972 in a state where a sharply divided and leaderless Democratic party went for Hubert H. Humphrey in 1968 over Nixon.

So much for the successes.

In state after state where the national administration had recruited Republican candidates, campaigned strenuously for them and provided heavy financing, Republicans were unsuccessful in efforts to dislodge Democratic senators.

In North Dakota, Nevada, Wyoming and Utah, where Nixon and Agnew recruited Republican contenders, Democratic Senators Quentin Burdick, Howard Cannon, Gale McGee and Frank Moss equalled or bettered their 1964 winning percentages. The congressional seats held by Republicans in North Dakota, Wyoming and Utah went Democratic.

Agnew appeared at least once in each of the states, and Nixon campaigned in all but Wyoming.

In Texas, where Republican optimism was evident during a two-stop swing by the president six days before the election, Democrats held the governorship and a Senate seat by comfortable margins.

Elsewhere in the South, the Nixon-Agnew effort proved futile.

Sub Repaired

TOULON, France (Reuter) — South Africa's first submarine, the Maria van Riebeck, damaged in a collision in August, has been fully repaired, maritime officials said. The Maria van Riebeck was in collision with a French submarine off Toulon.

Hudson's Bay Company
1970

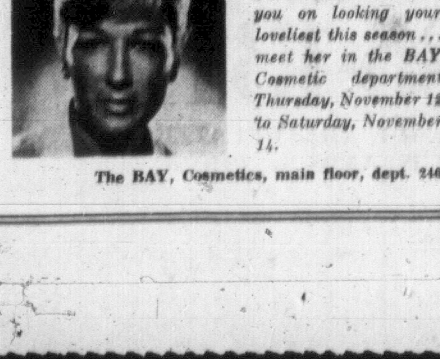

from Yardley

Pots of Beauty

Pot o' Blush Whip: To wear over makeup or alone. Gives you the youngest, sheerest, see-through, shine-through blush your face has ever had. **Price, 2.25**

Pot o' Gloss: Smooth on your lips with fingertip or with a Yardley Lipstick Brush . . . this delicious lick of tint for a frosted glow that's moist, sleek and lit up with the shimmering effect of crushed pearl. **Price, 1.50**

Maude Dunne
Yardley Representative

Let Mrs. Dunne advise you on looking your loveliest this season . . . meet her in the BAY Cosmetic department Thursday, November 12 to Saturday, November 14.

The BAY, Cosmetics, main floor, dept. 240

Hudson's Bay Company
1970

Come celebrate a

SKI SPREE

Ski jackets and pants by our top sportswear maker. Built for action and fashion. Specially priced for our 300th Anniversary savings spree!

Sale each **19.99**

News on the slopes . . . three ski jacket styles in top quality nylon with light, but warming, Fortrel* polyester fibrefill . . . hidden inner hood, protective inner cuffs and 2-way steel zipper . . . navy, light blue, bright green, gold, cerise, yellow, S.M.L. Long-stemmed pants for schussing are in sleek Lycra/viscose/Helanca* stretch . . . navy, light blue, bright green, gold, brown, black. Regular, tall, 10-16.

A. VERTICAL STITCHING tracks this subtle snow job. Fashion and function detailing includes 2 vertical pockets and wide belt, 27" long.

B. LIFT COAT has zip-to-neck chin warmer, 2 slant pockets, 2 side zip vents and wide belt. 29" long.

C. SAFARI STYLE with dome-fastened patch pockets and convertible collar to wear tailored or chin warming. 27" long.

D. OVER-THE-BOOT PANTS have Griptex waistband, inner stirrups, steel side zip, tow ring and symbol.

*RTM

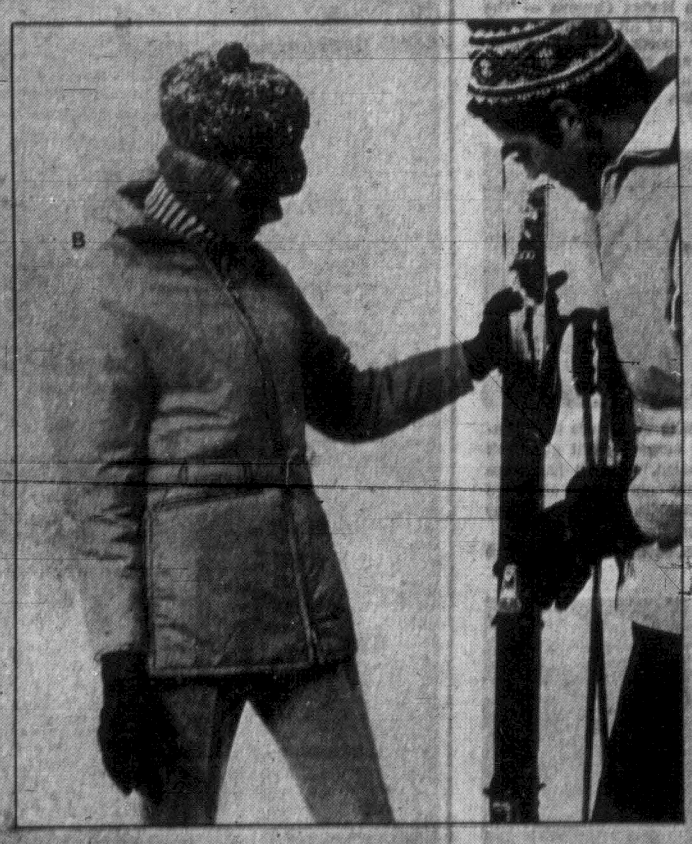

the Bay

DIAL 385-1311

ALL ISLAND CENTRES OUTSIDE THE GREATER VICTORIA AREA AND GULF ISLANDS PHONE ZENITH 6969 TOLL FREE

The BAY, Sportswear, 2nd Floor, dept. 141

THE BAY CLOSED ALL DAY WEDNESDAY, NOVEMBER 11th REMEMBRANCE DAY
OPEN THURSDAY 9:30 A.M. 'TIL 9:30 P.M.

SALE! MATTRESSES and BOX SPRINGS

Discontinued covers by a leading mattress manufacturer now at special factory clearance prices Thursday at the BAY

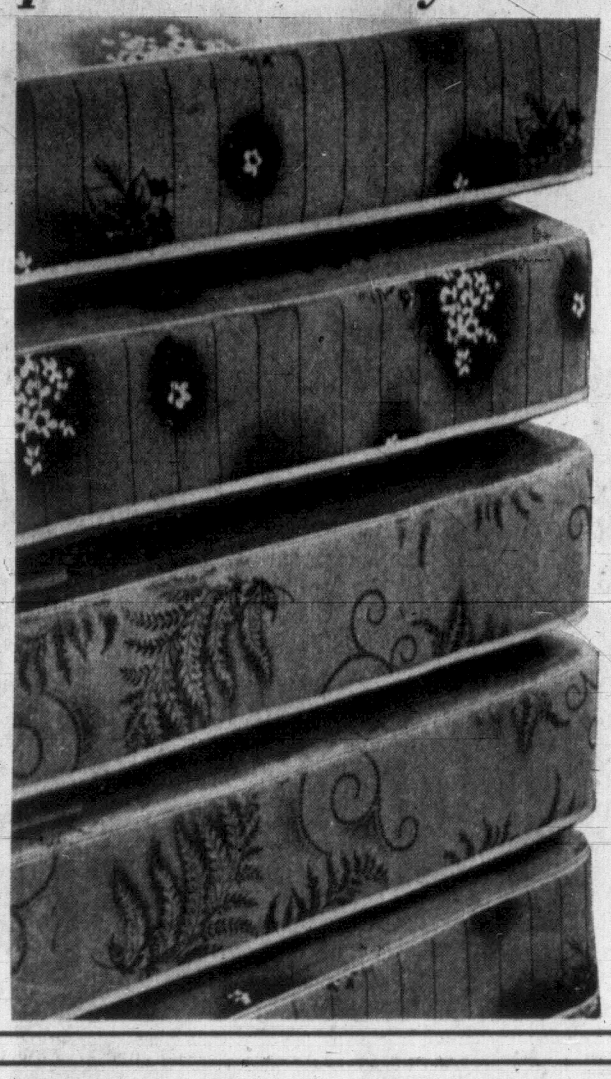

CHECK THESE FEATURES:

- Scroll quilt construction
- Pre-built borders
- Heavy sisal insulation
- Tape sewn edges

CHOOSE FROM 4 QUALITIES OF MATTRESSES AND BOX SPRINGS 3'3" and 4'6"

1 needle scroll quilt—252 coil.
Special, each, 34.99

2 needle scroll quilt—312 coil.
Special, each, 39.99

2 needle scroll quilt—405 coil.
Special, each, 47.99

3 needle scroll quilt—510 coil.
Special, each, 54.99

Box Springs — 3'3" and 4'6" sizes.
Sale, each, 39.99

Shop early in person
Last time a sellout!

The BAY, furniture, fourth floor, dept. 501

USE YOUR HANDY BAY ALL-PURPOSE ACCOUNT

QUALITY NAME BRAND CAMERAS, PROJECTORS

Ricoh 35-mm Super Shot Camera: Completely automatic. Coupled rangefinder. Transistorized shutter. An advanced camera for all amateurs. F:1.7 lens—all shutter speeds. Includes case. Built-in wind-up motor for automatic film advance.
Sale, each, 99.99

Meet Mr. Klaus Kerwin
Factory Representative
For Ricoh Cameras

Mr. Kerwin will demonstrate many new features of the latest Ricoh cameras. Meet him in the Bay's Camera Department Friday, November 13 between 5 p.m. and 9 p.m. and Saturday 10 a.m. to 4 p.m.

FILM SPECIALS

35-mm Slide Film—ASA 64 - 20 exposures. Includes processing.
Sale, each 2.79

Dynachrome Super 8 Movie Film — Includes processing. **Sale, each 3.48**

Ricoh 35-mm Reflex Camera — The most advanced of all. Features F:1.7 lens. Shutter speeds to 1/1000 second. Waist level and eye level viewfindrs, behind-the-lens meter. Both spot and overall meter. Includes case and strap.
Sale, each 239.99

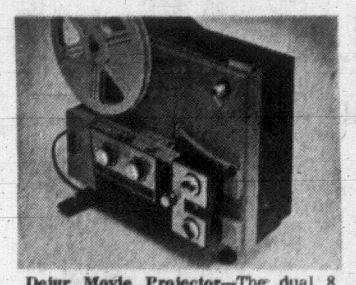

Dejur Movie Projector—The dual 8 movie projector with 1.8 zoom lens and ultra bright quartz lamp makes your movies come alive. Features slow motion and variable speed. 400 reel capacity, automatic reel-to-reel threading. Sprocketless film action. Cool operation. Take special super bright "stills" without burning the film. Built-in film trimmer.
Sale, each 139.99

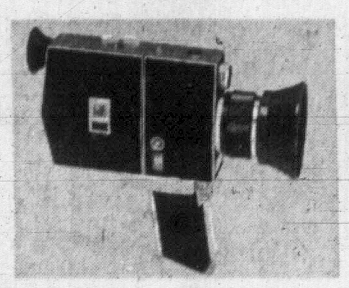

Dejur Super 8 Zoom Camera — Power zooms 6.1 ratio, C.D.S. through-the-lens metering and viewing. Single frame exposure, slow motion control, power zoom. Built-in lens hood and pistol grip. **Sale, each 139.99**

Anscomatic Kits — Here is the instamatic colour camera outfit gift pack for any occasion. Camera has automatic exposure control with cartridge load. Kit includes: camera, colour film, batteries, flash cube.
Sale, each 14.99 and 19.99

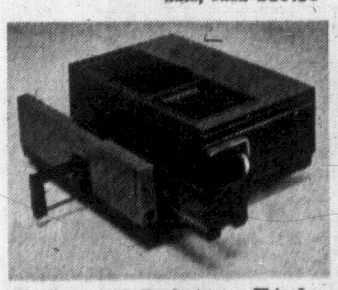

Hanimex 500S Projector — This La-Ronde 500 watt projector features 2.8 lens, advance new woodgrain trim, semi automatic slide change focusing by concealed button on projector. Centrifugal cooling system.
Sale, each 49.99

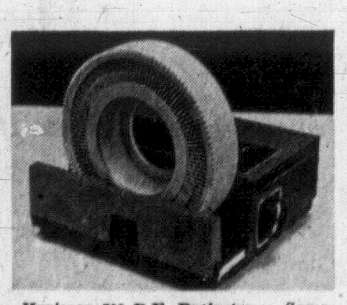

Hanimex 500 R.F. Projector — Same features as 500S model and more. 500 watt for the brightest picture ever! - Full remote control, slide change forward and reverse. Remote control focusing. Easy carrying handle.
Sale, each 69.99

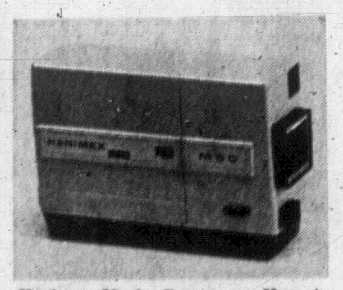

Hanimex Movie Camera — Here is the super 8 movie camera - so small and compact, it fits in the palm of your hand. Easy to set - just four positions. Just aim and shoot. Budget priced for everyone.
Sale, each 19.99

The BAY, cameras, main floor, dept. 714

Hudson's Bay Company

1970 SALE

Made to measure suits in fall and winter weight wools.

We'll make you an impeccably tailored suit to your precise measurements . . . for far less than you'd expect to pay . . . and we'll assure delivery in plenty of time for the holidays if you order now.

Select a fine 100% wool from the new fall and winter weights. Choose any style from our fall-winter books. The selection is great.

Place yourself in our expert hands. We'll suit you well in Men's Suits, Downtown second, Lougheed, Richmond.

Sale 2-pce. suit

$89

2 suits for $170
Add 10% for sizes 47 and over

the Bay

THE BAY CLOSED ALL DAY WEDNESDAY, NOVEMBER 11th, REMEMBRANCE DAY
OPEN THURSDAY 9:30 A.M. TO 9:30 P.M.

DIAL 385-1311

ALL ISLAND CENTRES OUTSIDE THE GREATER VICTORIA AREA AND GULF ISLANDS — PHONE ZENITH 6040 (TOLL FREE)

Victoria Daily Times

VICTORIA, B.C., TUESDAY, NOVEMBER 10, 1970 —PAGE 13

The Chen Windfall: 170 Pieces of Rare, Ancient Porcelains To Make Victoria Major Asian Art Centre

By HUMPHRY DAVY

Donations of a huge art treasure to the Art Gallery of Greater Victoria — a gift which will give it international status — was announced today by director Colin Graham.

It consists of 170 examples of rare and ancient porcelains, carved jade, bronze, lacquer and cloisonne, some of them more than 1,000 years old, he said.

"It's a windfall," he said. "Like the Royal Ontario Museum, we will have a major Oriental art collection.

The gallery's Japanese collection is already widely known and with the addition of the Chen art treasure it would make Victoria one of the important centres for Asian art on the continent, he said.

The large collection is at Djakarta, Indonesia, packed in 25 crates and weighing five tons, waiting to be shipped to Victoria. It is scheduled to arrive here at the end of November.

●

Graham said the Indonesian government has granted an export permit.

"The gift will give the gallery the largest collection of Oriental art in Western Canada and one of the most important in North America," he said. "The tremendous benefits to the city are obvious."

The donor is Mrs. King Foh Chen, temporarily residing in Toronto.

She made the gift to the Canadian people with the proviso that it become the permanent property of the National Art Gallery and held here in trust for the nation.

The story of the art treasure goes back three generations to the time when the grandfather of the late King Foh Chen began to build up a collection in Peking in the latter years of the 19th century.

His son and grandson added to it, the latter leaving Peking to settle eventually in Djakarta. By the time of his death four years ago the collection had grown to the point where it contained over 400 works of art.

●

After his death Mrs. Chen left Indonesia in search of a climate more suitable to her health. She decided to make Vancouver her permanent home.

"We have been given this extraordinary gift," said Graham, "because Mrs. Chen is impressed by the quickening pace of relations between Canada and the Asian countries."

"She also felt it would be a fitting memorial to her late husband," he added. "It's her contribution to the 1971 centenary."

Graham said a year ago last May Mrs. Chen and her daughter, Mrs. Michael Yang, visited the gallery and decided that it should form part of the institution's permanent collection.

But making arrangements to bring the Oriental collection to Canada involved a good deal of planning and organiztng.

Bertram C. Butler, a retired Canadian diplomat, who represented Canada in south-east Asia for several years, was the key man in making the arrangements to bring the treasure to Canada. He is a member of the gallery's board.

Butler went to Ottawa last summer to arrange the technical details and received the assistance of the National Museums board and the co-operation of a number of government departments.

●

Last month he travelled to Djarkarta to arrange final clearances with the Indonesian government.

Graham said Butler praised the Indonesian authorities for their spirit of co-operation, expecially in view of the fact that the country has long had on its books laws forbidding the exports of works of art of a kind not represented in the collections of its museums.

The inaugural display of the collection will occur early in the next year.

Geoffrey Greenhalgh, president, said the project has cost the gallery a substantial amount of money.

"The maintenance of and insuring the Chen collection on behalf of the Canadian people will place a heavy obligation on the gallery," he said. "It is absolutely essential that we receive strong financial backing if the good name of the city is to be maintained."

No 'Enemy' Now Mao-Happy Ship Warmly Greeted

By PAT DUFOUR

The first Chinese freighter to dock at Ogden Point since Canada and China established diplomatic relations began loading 8,000 tons of Manitoba wheat today.

For the crew of the 557-foot Hong Qi, it is the first glimpse of a capitalist country.

The ship arrived Sunday and 80 members of the China-Canada Friendship League were on hand to greet them and shower them with invitations.

Up until today Capt. Lin Tsu Yi, 39, and his 63 crew members have been too busy readying the holds to go ashore.

Once aboard the Hong Qi there's no mistaking her identity. Quotes of Chairman Mao Tse-tung hang in every cabin, both in English and Chinese.

There are others. One by Lin Piao states:

"Sailing the seas depends on the helmsman, making revolution depends on Mao Tse-tung's thought."

Conversation is difficult. Only the purser, Lin T. Y., speaks any English. He is helped out by a young Chinese journalist, Lo Yi-ching, who has spent a year in Ottawa, reporting for the New China News Agency.

Two "political counsellors" sit in on the conversation. The reporter explains the counsellors are carried aboard to help with the crew's "education."

How do they feel about Canada establishing diplomatic relations with China?

After five minutes of staccato talk, mostly from the elder of the two counsellors the reply is:

"We hail the establishment of diplomatic relations between our two countries."

The reporter is asked what kind of stories he sends back to China.

"Mostly on the friendship of our two countries, like when the people came here to greet our ship."

★ ★ ★

He expands: "A Canadian taught us international understanding. He was a doctor, Dr. Norman Bethune, who came out to help us when we were resisting the Japanese."

Do they think that China will be admitted to the United Nations soon now that both Canada and Italy have established diplomatic relations with China within the past few weeks?

Again, much conversation and a short answer: "We don't know—do you?"

All the officers and men on the ship wear badges, centred with a profile of their chairman.

The purser says, "All our people love to wear the badge of our beloved chairman."

The reporter answers questions on his impressions of living in Canada.

"It is much too cold and the rents are too high. In China the rents are one per cent of what they are here."

Through him, the senior counsellor asks questions about the Front de Liberation du Quebec. What are their problems, their aims?

Built in 1964, the Hong Qi gleams with fresh paint. Below decks, her passageways are muffled in red carpet.

Her captain and crew hope to show her off before they slip lines and head for Vancouver Thursday to take on another 4,000 tons of wheat, then sail for home.

Today they announced they will hold open house from 1:30 to 5 p.m., Wednesday.

BRILLIANT RED Coho salmon is given a helping hand up Goldstream this morning by Al Meadows (with net) and Hugh Calder. Twelve-inch main carrying extra water to stream for spawning salmon broke today but was to have been repaired by evening. (Bill Halkett Photo)

Pickets Upset Hospital Union

The Hospital Employees' Union is "embarrassed" because its members have to cross picket lines at some of the hospitals struck Monday by stationary engineers.

HEU business agent Ray McCready of Vancouver said today two kinds of picketing are taking place at 13 hospitals where engineers have walked out.

At most hospitals, McCready said, picketers are in the area of the heating plant.

But at a few — including the Royal Jubilee and St. Joseph's — the picket line extends around the entire hospital, and other employees must cross it to get to work.

"Because we're not doing the engineers' work we are respecting their picket lines," McCready said.

"They have assured us over and over that they don't want us to stay outside their picket lines, but our people are trade unionists and they feel very uneasy about crossing any picket line."

At Lions Gate Hospital in North Vancouver Monday, between 20 and 25 clerical staff did not go to work Monday until engineers' pickets were moved back to the heating plant area.

The International Union of Operating Engineers, which bargains for the stationary engineers, announced prior to the strike hospital personnel and vehicular traffic would not be impeded.

Only fuel trucks will be prevented from making deliveries.

'I Know It Looks Funny'

"I know it looks funny," said Ed Callan, the union's international representative for B.C., "but if we stopped the Hospital Employees' we would be interfering with the welfare of the patients."

The union will not interfere with operation of the hospitals because the government has indicated it would retaliate with compulsory arbitration.

Callan said other unions in a position to respect the picket lines are painters, building trades, telephone workers, and the Canadian Union of Public Employees (representing municipal garbage collectors).

In any emergency workers will be able to enter a hospital, Callan said. At the Jubilee Monday a plumber and electrician responded to a request for repairs to an autoclave, a device used to sterilize instruments and dressings.

Engineers at the Nelson and Williams Lake hospitals did not report for work today, bringing to 13 the number of hospitals being struck. Strike notice has been served at 15 other hospitals.

McCready said the Hospital Employees' Union, which represents some 9,000 B.C. workers, could influence the outcome of the stationary engineers' strike.

"Once they have got the situation stabilized I've told both parties I'd like to sit down with them and act as mediator," he said.

"We are in a position to make them sit down.

"The engineers are on strike for the same things we negotiated. Naturally, we're sympathetic to their cause."

In negotiations with the B.C. Hospitals Association, the engineers were offered a 37½-hour week to replace the current 40-hour week and an increase of $50 a month in each year of a two-year contract.

However, the association withdrew the reduced work-week offer when the union sought parity with other tradesmen, an additional $50 to $60.

The union said it is willing to submit the pay issue to arbitration, but the Hospitals Association is not. The union does not want arbitration on the work-week issue because other hospital workers will get a 37½-hour week starting Jan. 1.

Engineers now have five wage classifications ranging from $500 to $780 a month.

New Charge Against Businessman

Saanich businessman Siegfried Marquardt, of 2841 Sea View Drive, was charged today with defrauding V. I. Shipyards of approximately $15,000 in United States funds with a single cheque between Jan. 15 and June 1, of 1969.

He appeared in provincial court before Judge William Ostler and was released in his own recognizance of $1,000 bail.

Marquardt elected trial by judge alone and requested the waiving of preliminary hearing procedures which usually take place in provincial court before a trial before a higher court.

The businessman was committed for trial in a higher court on a 12-count charge of fraud after a six-day preliminary hearing in August.

Bawdy House Charge Laid

A 23-year-old city man was charged in provincial court this morning with keeping a common bawdy house between Sept. 20 and Oct. 16 at 450 Simcoe Street.

Sidney Fry, whose address was given as 739 Burke Street, was remanded to Monday without electing trial method or making a plea.

Bail was set at $750 cash or one surety by Judge William Ostler after prosecutor Cory Stolte suggested the amount. Ostler commented that the bail seemed to be exceptionally "moderate."

Ostler also informed Fry that another charge that he lived on the avails of prostitution between Sept. 15 and Oct. 16 was outstanding and would be officially read when he next appeared in court.

Fry requested the remand to Monday.

LOCAL SHIP MOVEMENTS

DEPARTMENT OF TRANSPORT

Camsell, Racer, Douglas, Ready and Quadra in port; Vancouver on Station Papa, Rider in Jervis patrol area.

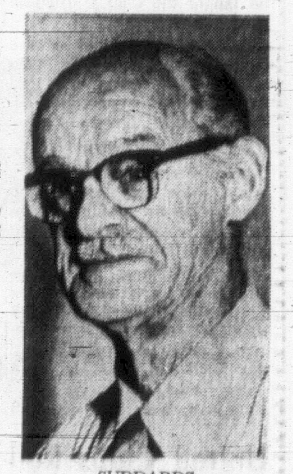

SUDDARDS
"oh no you're not!"

Arthur Mayse...

THE SALMON THAT Victoria saved are hosting into a replenished Goldstream. These three and four-year-old fish wear the marks of death to come. But the cycle decreed by nature for their species will be renewed.

The fertilized eggs will winter under inches of sterile gravel. In earliest spring, the alevins will hatch, to feed from the yolk-sacs attached to them until their transition from egg to fish is complete.

Then while the catkins on Goldstream's alders are still tight and brown, a chum salmon run of a different sort will begin. It will be a run in reverse, its course downstream to the saltchuck.

All manner of hazards await the free-swimming fry. Still, a fraction of their multitude will survive. Those fish, grown to maturity, will return to the creek as three and four-year-old spawners in their turn.

The cycle has not been broken. In a unique act of conservation, a city has seen to that.

Victorians made a personal issue of the Goldstream crisis. They took to their telephones. They wrote to city hall.

Their letters arrived at the mayor's office in such numbers that Mayor Haddock was forced to resort to a form letter in reply.

And, matching the deed to the word, many householders began to save water where and as they could.

How many? Right now, that's an open question. I've heard from a mother who has taken to dubbing her three little boys as a job lot in a bath that would scarce float a toy duck. Perhaps that family's effort will balance the water-wasting of the man who last weekend chose to flush fallen leaves from an apartment lawn with an open hose.

The water bills that go out late in December, and Greater Victoria Water Commission's dispersal charts, should tell part of a continuing story.

Meanwhile, with the drought-bared bones of Goldstream covered and the night-running chums piling in, city hall's "salmon mail" has pretty well petered out.

A lone letter turned up Monday morning. It was from a pleased citizen who thanked city authorities for bringing the water to the fish.

★ ★ ★

The car is a spoiler. It permits its owner to forget that feet are for walking. I will circle a parking lot serveral times, looking for a space up front which will save me a few steps.

Ridiculous? Of course! However, I'm not alone in this ingrained disinclination to walk when I can ride.

But last weekend wafted us a guest from the mainland who scoffed at such self-indulgence. She had brought a pair of no-nonsense walking shoes, also plastic galoshes to go over them, and she looked forward to a go-round in Beacon Hill park.

So I spotted my car as close to the duck ponds as could be managed, and we took off at too brisk a pace along autumnal paths.

We walked to the duck ponds where British Columbia's fattest mallards compete for handouts with gulls who should be out catching herring.

We walked to the ancient Chinese temple bell that has hung in its hutch since 1904.

We marched on to inspect the impressive base topped by its peewee bronze of Burns and lass.

We walked to the sun-dial that makes a hub for a wheel of rose beds — gift to the park, the inscription reads, from Victoria's Round Table Club. (Question here that I couldn't answer, although perhaps some reader can: what is this club, and does it still exist?)

Finally, well-exercised, we hiked back to the car. By that time, I had made a discovery worth remembering in this automotive age.

Walking, in moderation and in good company, can be fun.

★ ★ ★

Letter here from a Victorian who suspects that the month-opening words we were talking about may be corruptions of old and probably archaic good-luck charms once spoken in the north of England.

"While I know nothing about 'Swan'," she writes, "Rabbits' has been the magic word in my family for many years. I picked it up from my mother, who got it from hers, and now my daughter is carrying on the practice."

And a note on a different theme from a retired RCMP officer who maintains a sturdily cheerful outlook on life. He has a beef, however. The London Sketch, he feels, was guilty of an unaccountable omission when that sheet came out with its list of top-rated male heart flutterers.

What were they thinking of, he wonders, when they failed to include the Canadian Mountie?

MAN, WOMAN STRUGGLE FOR LIVES

A 25-year-old man and a young woman remain in critical condition at St. Joseph's Hospital today after being injured in a three-car pileup early Sunday.

Susan Costain, 18, of 6961 Central Saanich Road, and Richard Collett, 5174 Patricia Bay, were hurt in the crash near Elk Lake in the 5100 block of the Patricia Bay Highway.

Killed in the crash was James Maude, 22, of 2nd Street, Sidney.

Police are seeking witnesses to the 1:30 a.m. crash.

'Chicken' Man Foils Dastardly Clucks

By STEVE HUME

A former expert on chickens made two would-be armed robbers look like a couple of dumb clucks Monday evening.

Brian Suddards, manager of the Scotsman Motel, 490 Gorge Road, foiled the holdup attempt merely by standing his ground when the two men—wearing brown paper bags over their heads—burst into his office.

Suddards retired to Victoria six months ago from the University of Alberta in Edmonton, where he was manager of the branch doing research on chickens.

★ ★ ★

When one of the two gunmen, armed with sawed-off shotguns, pointed his weapon at Suddards and threatened to blow his head off, the 68-year-old manager said:

"Oh, no, you're not going to do that," and pushed the gun aside.

At that point the robbers, described as between 18 and 20, fled.

The faint-hearted gunmen were still at large today.

Suddards said the two men didn't frighten him because they didn't look like criminal types. He said they didn't appear to be "professional" bandits.

Although they were skunked on the robbery attempt "they wouldn't have got much anyway," he said.

'HIGH, THERE . . .'

Looking at six-foot-six Victoria defenceman Dale Pennock, five-foot-three centre Mark Patterson can't be blamed for wondering about being short-changed on size. But Patterson is tall in talent, and will be one of three junior "B" Cubs who will be recruited by Victoria Cougars for tonight's British Columbia Junior Hockey League game against Chilliwack Bruins. The 115-pound Patterson collected two assists in his first fling with the Cougars. Game time at Memorial Arena is 8 p.m. (Times photo by Irving Strickland).

CLIMBING FENCE EASIEST WAY

CHANCES BETTER AT NIGHT

Gate-Crashers Are Versatile People

By PAT THOMPSON

MINNEAPOLIS (AP) — Feverished Minnesota Vikings football fans have a problem.

How do they watch the National Football League powerhouse play when the 47,900-seat Metropolitan Stadium is sold out for every home game?

If fans don't have a ticket for next Sunday's game against Detroit Lions, they can get out of the 75-mile blackout radius and watch the game on television.

Or they haggle with the scalpers.

Or sneak in.

But Bob Sims, who owns the ushering franchise at the stadium, is ready for those trying to crash the gate.

Sims has them classified into groups—the scalers, the chargers, the namedroppers and the bribers.

"We have 43 turnstiles," Sims said, "And that's the only legal way to get in. But there must be 50,000 ways people try to get into the stadium."

"The most simple way is climbing the fence," Sims said. "They kind of go at it like an attack at Fort Apache. They even use the same methods—rickety ladders, barrels."

"Some guy even drove a fork lift on the property and was lifting people over the fence. He didn't charge anything. I guess he was just being neighborly. Last year they had the snow pushed up so high behind the scoreboard that a four-year-old could have stepped into the place.

"Relatively few actually get in, maybe 50 or 75 a game. But at night the figure triples. The greatest ticket demand I've ever seen for a game was two weeks ago when the Vikes played the Rams at night. Even women try it."

"The namedroppers are the first guys who try to crash the gate," Sims said. "They'll say anything, be anybody's relative. There was one guy who deserves an academy award."

"The guy said his diabetic grandfather was inside and was four hours overdue for his insulin shot. He even had the syringe with him."

"People will try anything. They'll even try to pay off the gatemen. We are unsympathetic."

"Some guys do what they do out of frustration. They show up two or three hours early and try to buy a ticket. Then it's one o'clock and they don't have a ticket. They're apprehensive. There's only one thing to do—force your way in."

"Five, 10 and 20 of them at a time get together—all nice guys normally—and rush the gates. They'll knock our men down. We get one or two of them. They're charged with disorderly conduct and are slapped with a $50 fine."

Met Stadium is patrolled by Sims' 326-man crew, 43 at the gates. Policemen also are stationed at the turnstiles to blunt the chargers.

"We're not there to defend the place," Sims said. "We are there to protect the seats of people who have paid to get in."

Arnold Eyes The Big Time

By BILL WALKER

The Sandown Park thoroughbred racing season ends on Wednesday with the running of the Vancouver Island Handicap at one flat mile.

There have been several remarkable aspects to the meeting this fall, mainly because it has come as far as it has, being held at such a late date in the season; and secondly, because the racing has been contentious, which is the heart of any meeting, even if the horses have been overworked.

However, there is yet another phase of racing which deserves a place in the sun.

For it may have been noticed that one jockey has made a shambles of the race for riding honors, even if he has learned some respect for some of his seniors at times.

Jim Arnold, 23, has already won 21 races, entering the final day, and besides he has won the B.C. riding championship here.

He now has won 92 races overall, 12 more than Basil Frazier compiled at the Ex-Park meeting in Vancouver.

And it could be that Victorians will have seen the last of young Mr. Arnold after Wednesday's card.

Because he plans to take a fling at the big time.

HEADS SOUTH

He is going to ride at Bay Meadows for the balance of the meeting there under trainer Sonny O'Connell, and then follow the U.S. tour until racing begins in the spring at Vancouver.

There will be at least one trip home in that time, Arnold will appear at the Turf Awards presentation at the Bayshore Inn on Nov. 20 to be honored for his riding skills.

Those skills came about mostly "by experience."

"That makes all the difference," Arnold says simply.

"Just when you think you know what to do in a race, something else happens, and you learn something new."

And the fact that he had more mounts this year than any other rider at Ex-Park (504) and at Sandown has provided him with that invaluable commodity, plus belief in his ability as well.

"I also have had some good horses to ride," he says of his association with O'Connell who gave him the big chance this year as an apprentice.

PRAISES SKUSE

Arnold, whose brother Ron is a contract rider in the United States, gives most of the credit for his talents to an ex-jockey Billy Skuse.

"He helped me an awful lot," Arnold says of Skuse, a veteran with a world of talent, but personal problems which have prevented him from continuing his career.

"And I'll say this for Billy, too, he never tried to teach me any of those habits, either," says Arnold. "He's a fine rider, and I don't think I would have done as well without his knowledge and help. I know I wouldn't."

ENJOYS PAINTING

Arnold is an artist as well as a jockey. He dabbles in oils and portraits, has sold several of his works and plans to spend more time at his hobby when he goes south with his wife and family.

How will he fare on the track?

"It will be tough to get rides," he admits, "but that experience is what I want, for now."

Meanwhile on Monday he only had one winner. Princess Willow scored a photo decision over Punch Wave right on the wire in the second to pay $10.60. Otherwise the honors went to veteran Bill Norris, who has ridden over 100 winners this season, mostly on the prairies. He scored on Rotated ($9.00), Bubblegummer ($14.20) and Wise Pride ($13.20) in the feature.

STRONG FIELD

There is a good field of six entered in the Island championship. Times handicap winner Charlie Cheri has drawn the high impost of 129 pounds, giving away as much as 19 pounds to some of his rivals. The others are Saint Mungo, winner of the Percy Fox, at 118; Tru Lotti, junior derby winner, at 112; Raider Boy, 112; Handsome Chief, 110, and Pobrecito, 112.

First post is at 1 p.m.

WAYNE MAKI
. . . Canuck leader

KEN ROSEWALL WORLD'S BEST

NEW YORK, (AP) — Ken Rosewall succeedel his Australian rival, Rod Laver, Monday as tennis player of the year.

The 36-year-old veteran was voted No. 1 in a world-wide poll of tennis writers.

He will receive the Gold Racquet Award at a formal ceremony scheduled later in New York.

Rosewall won by a margin of eight points, 97 to 89, over Laver, who was a unanimous choice in 1969 after completing his second grand slam — winning the Australian, French, Wimbledon, and United States titles.

Canucks Producing Scoring Surprises

MONTREAL (CP) — A look at the East Division standings and at the leaders' list in the individual scoring race shows why Vancouver Canucks are the surprise team of the young National Hockey League season.

With 12 points in 14 games, the Canucks trail Boston Bruins, the East Divison leaders, by six points and New York Rangers and Montreal Canadiens, tied for second spot, by five.

The newly formed Canucks are two points ahead of fifth-place Detroit Red Wings, six better than the sagging Toronto Maple Leafs and have seven more than their 1970 expansion brothers—Buffalo Sabres.

The Canucks have the leading scorers among the teams which joined the NHL since its original expansion to a two-division league in 1967.

Wayne Maki, Vancouver's 12th choice in last June's expansion draft, and Murray Hall, who played the last two seasons for the Canucks in the Western Hockey League, are tied for seventh place with 14 points each—the same as John Bucyk and Bobby Orr of Boston, Gordie Howe of Detroit and Jean Ratelle of New York.

ONLY BRUINS BETTER

Only the first-place Bruins have more players in the top 23 scoring leaders than the Canucks.

Boston's Phil Esposito continues to lead with 22 points, three more than team-mate John McKenzie and five more than line-mate Ken Hodge and Jean Beliveau of Montreal.

Esposito and Beliveau share the lead in assists with 14 each. Little Yvan Cournoyer of Montreal, recuperating from a foot fracture, is still the goal-scoring leader with 10.

In addition to Maki and Hall, captain Orland Kurtenbach and Andre Boudrias are the other Canucks in the leading scorers list. The Bruins have five players listed and the Canadiens four, the same as Vancouver.

RECORD IMPROVED

The six teams which joined the NHL in the 1967-68 expansion have an improved record against the six original teams, compared to last season.

There have been 31 games involving the 12 teams and the new teams won 10, lost 15 and tied six for 26 of a possible 62, or 41.9 per cent.

This compares with eight wins, 16 losses, seven ties and 23 points after as many interlocking games last season.

The St. Louis goaltending pair of Ernie Wakely and Glenn Hall lead the goaltenders' race with an average of 1.75. The pair combined for a shutout last week against Boston, the first time since Feb. 14, 1968, that two netminders shared a shutout.

Ed Giacomin of New York and Tony Esposito of Chicago lead in shutouts with two each.

	G	A	Pts.
Esposito, Boston	8	14	22
McKenzie, Boston	6	13	19
Hodge, Boston	5	12	17
Beliveau, Montreal	3	12	15
Bucyk, Boston	9	7	16
Delvecchio, Detroit	6	10	16
Maki, Vancouver	8	7	10
R. Hull, Chicago	5	10	15
Howe, Detroit	7	7	14
Ratelle, New York	6	8	14
Hall, Vancouver	5	9	14
Orr, Boston	3	11	14
Keon, Toronto	6	7	13
Redmond, Montreal	6	7	13
Kurtenbach, Vancouver	5	8	13
Martin, Chicago	2	11	13
Cournoyer, Montreal	10	2	12
Perreault, Buffalo	7	5	12
Campbell, Chicago	6	6	12
Bordeleau, St. Louis	4	8	12
Croteau, California	4	8	12
Boudrias, Vancouver	4	8	12
J. C. Tremblay, Montreal	0	12	12

SPORTS

Editor: Doug Peden

Thieves Nab Hockey Gear

BOSTON (AP) — Police reported Monday that $371 worth of hockey equipment was stolen from Montreal Canadiens' dressing room some time after the team's 6-1 National Hockey League defeat by Boston Bruins Sunday night.

Police said the thieves broke into the medical room at Boston Garden and then gained entry to the visiting team dressing room by cutting a hole in the ceiling.

Meanwhile, Marc Tardif, Canadiens' forward injured in Sunday night's game, was released from Massachusetts General Hospital Monday.

Tardif, 21, sufferel a possible concussion when checked into the boards by Boston's Don Awrey in the first period. He was taken to the hospital and held overnight as a precautionary measure.

Saanich Hockey Scores of Week

Results of Saanich Minor Hockey Association games during the past week:

PUP "B"—Burnside Home 7, Data Tech 4; Co-ops 3, Saanich Employees 1; Mermaid Pools 0, Brady's Fish and Chips 0; CFB Esquimalt 2 Bill Steen 8.

PUP "A"—Bell's Men's Wear 2, Stubbs Const. 0; Langford Drywall 6, Saanich Lions 4; Reeson & Pinch 0, Pacific 66 4; McDonald's Bread 1, Evening Optimists 3.

PUP REP—Saanich 8, Racquet Club 1.

PEE WEE—Home Lumber 2, HMCS Yukon 2; Evening Optimists 2, Westview Service 0; Island Equipment 8, Darwal Const. 0; Metro Toyota 4, Hy's Steak House 4; A&L Bakery 6, Mel's Bargains 3.

PEE WEE REP—Saanich 6, Racquet Club 3.

BANTAM—Club 44 3, Campbell Const. 7; Fairway Market 2, Big Barn Market 0; Car Kraft 3, Saanich Essos 1; Douglas VW 1, Chefs' Association 0.

BANTAM REP—Saanich 13, Fuller's Lake 0.

MIDGET—Burnside Plaza 1, Imperial Bldg. 2; Saanich Essos 4, Saanich Birds 3.

JUVENILE—Saanich 0, Victoria 2.

MEMORIAL ARENA
B.C. Jr. "A" Hockey
Tuesday, Nov. 10
8 p.m.
COUGARS
vs.
CHILLIWACK
All Seats Reserved—
Adults 2.00, 1.50
Students, O.A.P. 1.50, 1.00
Tickets also at Price & Smith

Cents Upset by Royals; Bruins Clash With Cats

New Westminster Royals helped themselves as well as Victoria Cougars on Monday night by upsetting Vancouver Centennials 9-5 during a B.C. Junior Hockey League encounter in Vancouver.

The New Westminster victory enabled Victoria to remain one point ahead of Vancouver and on top of the Coastal Division race.

Cougars, who hold two games in hand over Centennials, have a chance to extend that lead tonight while tackling Chilliwack Bruins at 8 in Memorial Arena.

VACHON GETS FOUR

Gerry Vachon, who scored six goals in the New Westminster victory over Chilliwack on Saturday, counted four more to pace the win over Vancouver.

Grant Williams and John McCracken each scored twice for Royals while Jim Dalzell chipped in a single. Ji mChapman, Tom Reilly, Neil Murphy, Ray Todd and Dave McClellan counted for Cents.

Cougars, who have won all seven home appearances this season and are currently on a six-game winning streak, clouted Bruins 13-0 in their previous visit to Victoria on Oct. 21.

THREE CUBS CALLED

Cougar coach Ron Maxwell has called up three members of the junior "B" Cubs for tonight's game, Mark Patterson, 16, will centre a line made up entirely from the farm club. Ron Poole, 16, and 15-year-old Dennis McLean will be on the wings.

A bad back still prevents Greg Robinson from making the lineup and defenceman Randy Bock is a doubtful starter because of a sore knee.

COASTAL DIVISION

	P	W	L	T	F	A	Pts.
VICTORIA	12	9	2	1	75	36	19
Vancouver	14	8	4	2	77	55	18
New Westminster	14	6	6	2	79	71	14
Chilliwack	14	3	10	1	50	105	7

OKANAGAN DIVISION

	P	W	L	T	F	A	Pts.
Kamloops	12	7	4	1	50	39	15
Penticton	12	7	5	0	60	36	14
Vernon	13	4	7	1	45	56	9
Kelowna	13	3	9	0	40	85	6

Next games: Tonight — Chilliwack Bruins vs. VICTORIA COUGARS, 8 p.m., Memorial Arena; Kelowna at Penticton.

United Clubs Roll To Easy Victories

First United squads scored three one-sided victories Monday during play in the Victoria and District Amateur Basketball Association.

First United Aces downed Metropolitans 28-7 in a girls' pre-Midget contest and First United Midgets defeated Lake Hill "A" 33-5 in a midget girls' contest at S. J. Willis Junior High School.

First United Saints won their bantam girls' tussle 55-18 over First United Knickerbockers at Mount View High School.

Variety for Fans In Holiday Action

Victoria sports fans will have variety although they won't find an abundance of athletic activities on the Remembrance Day holiday.

It will be a day to bid farewell for another year to horse racing at Sandown Park, where Vancouver's Island's 15-day thoroughbred meeting will wind up with an eight-race card, starting at 1 p.m.

Soccer players will provide the fare at Royal Athletic Park as Cosmopolitan Royals and Gorge Moisons battle at 2 p.m. in the final of the McGavin Cup competition.

Out at Western Speedway, the Victoria Motorcycle Club will present its annual "Good Samaritan Fund" race, beginning at 1:30. Eight Vancouver riders, including B.C. scrambles champion Stan Amor, are expected to compete.

Two rugby matches are slated for Macdonald Park with Brentwood and Claremont high school squads clashing at 1 p.m. and Victoria's representative side, the Crimson Tide, playing a trial match at 2:30 against a "president's" team.

Golfers will be teeing-off from 8 a.m. until about noon in the annual Remembrance Day tourney at Uplands Golf Club.

Foster, Leonard On National Side

Al Foster and Dave Leonard of Victoria have been selected to the Canadian rugby side that will face Fiji in Vancouver on Nov. 28.

Foster will occupy the wing-forward slot while Leonard is expected to play wing three-quarter.

Canadian-champion British Columbia dominates the side with 11 players. Three players were picked from Alberta and one from Ontario.

Dick Ellis of Victoria was elected first vice-president of the Canadian Union at the same meeting which selected the team. R. B. Spray of Vancouver was elected president and C. J. Davidson of Oakville, Ont., was chosen second vice-president.

SANDOWN RESULTS

First Race—$650 claiming, three-year-olds and up, six and one-half furlongs:
Mica Village (Cantarutti) $12.70 $4.50 $3.10
Brown Gem (Bloomfield) 3.50 3.30
Satins Kin (Ray) 3.30
Also ran: Star Pal, Hi So Smart, Sherris Sir, Golden Ducat. Time: 1:23 3-5.
Quinella (6-5) paid $17.00.

Second Race—$650 claiming, three and four-year-olds, six and one-half furlongs:
Princess Willow (J. Arnold) $10.60 $4.40 $2.50
Punch Wave (Gilbert) 4.40 2.50
Fabled Dancer (Broomfield) 2.40
Also ran: Spanish Prince, Night Episode, Farewink. Time: 1:25 1-5.

Third Race—$650 claiming, three-year-olds and up, one mile and 70 yards:
Rotated (Norris) $9.00 $4.90 $2.80
Sharons Star (McLeod) 7.90 3.60
Jeeps Image (Broomfield) 2.80
Also ran: V. Celebrate, Concise Answer, Windsor Note. Time: 1:49.

Fourth Race—$650 claiming, three and four-year-olds, six and one-half furlongs:
Bubblegummer (Norris) $14.20 $5.50 $3.50
Magic Hero (Barroby) 8.00 3.50
Northern Nickle (J. Arnold) 2.90
Also ran: Apologue, Sunspice, Tara Atom. Time: 1:25 1-5.
Exacto (2-4) paid $90.00.

Fifth Race—$650 claiming, three-year-olds and up, six and one-half furlongs:
Chim Cheree (Phillips) $8.10 $4.50 $2.70
Horrify (Broomfield) 4.40 3.00
Dexter Boy (Norris) 3.00
Also ran: Top Canadian, Hastings Street, Prince Bally High. Time: 1:22 4-5.

Sixth Race—$650 claiming, three-year-olds and up, six and one-half furlongs:
Mobile Bay (Ulrich) $18.70 $7.50 $3.70
Hungryhawk (Barroby) 3.90 2.70
Chill Pepper (McLeod) 3.10
Also ran: Calenamore, Shock Troop, Rubys Folly, Ballyrobert. Time: 1:22 4-5.
Exacto (6-2) paid $73.10.

Seventh Race—$700 claiming, three-year-olds and up, one mile and 70 yards:
Wise Pride (Norris) $13.20 $5.70 $4.20
Uncle Smoothie (McLeod) 4.40 3.30
Adrians Hair (Barroby) 5.00
Also ran: Bench Dweller, Wolf Mountain, Beau Kim, Jubies Sister. Time: 1:48 3-5.

Eighth Race—$650 claiming, three-year-olds and up, six and one-half furlongs:
Anticipation (Barroby) $5.20 $3.30 $2.40
Bellicoso (J. Arnold) 4.10 3.00
Royal Ouch (Tranchina) 3.40
Also ran: Johnie Hawk, Velvet Morn, House Call, King Simos, Scarlet Question. Time: 1:23 4-5.
Quinella (6-4) paid $9.80.
Attendance 1469. Mutuel handle $80,301.

Devlin Retains Australian Title

BRISBANE (AP) — Australian Bruce Devlin retained the Australian Professional Golfing Association championship Sunday with a 275 score for the 72-hole tournament.

John Dyer, Australia; Tom Wolbank, Australia, and Peter Harvey, Australia, each had 279 for a second-place tie.

Cross Country Run

An all-comers cross-country run is scheduled to begin at 1 p.m. Wednesday near the duck pond in Beacon Hill Park.

The run will cover approximately two miles on a route out to Clover Point and back to the Mile "O" sign on Dallas Road.

MOTIVES MAY BE GOOD . . .

. . . BUT METHODS ARE WRONG

Avery Chides Militant Youth

NEW YORK (AP) — Avery Brundage chided the world's militant youth Monday for adopting the ideals of the Olympic Games and then using the wrong means to achieve them.

"What the kids are demonstrating for today are the very things the Olympic movement has been fostering for 50 years," said the 85-year-old president of the International Olympic Committee.

"Their motives may be good but their methods are bad.

"They say they want peace. Peace has been the cornerstone of the Olympics since they were started. They say they want equality of races and opportunities. They want to rectify injustices and uproot the establishment.

"The Olympics have the same goals—big and small countries, peoples of different races, colors and creeds striving together. No distinction. The emphasis on the individual and not the nation.

"But the rebelling kids want to burn, loot and destroy to gain their aims. The Olympics do it through sports. I am not discouraged. I think youngsters will realize this and come around to the Olympic ideal."

Brundage, IOC president for the last 28 years who insists this will be his last term of office, was a guest at Olympic House at which 15 lithographs and posters were unveiled in commemoration of the 20th Olympic Games at Munich in 1972.

Some of the world's leading artists participated in the unique series of graphics being distributed by Kennedy Galleries to raise money for the Games. Selling at from $15 to $500, the graphics are expected to bring in millions of dollars for the organizers.

GARY PLAYER'S GOLF CLASS:

Ring that bell

RACING
SANDOWN PARK
FEATURE EVENTS

VANCOUVER ISLAND CHAMPIONSHIP
Parade to the Post 12:45 p.m. Ample Free Parking
Racing Ends Tomorrow

Hawley in Elite Circle; Aims at World Record

TORONTO (CP) — A change in living habits hasn't affected Sandy Hawley's trips to the winner's circle.

The 21-year-old Oshawa, Ont., jockey rode victory No. 400 for the year at Greenwood race track Monday and says he's going after Willie Shoemaker's world record 485.

Hawley's magic number victory in the fifth, his second in a row on the day's card, was aboard Windfields Farm's Sweet Romance. The race for two-year-old fillies was run over a mile in one minute, 38 4-5 seconds.

And it was done in the Hawley fashion that has typified his meteoric career and made him the darling of the racing fans on the Florida circuit last winter—in a photo finish.

His victory in the fourth, aboard Gardiner Farm's Dominecr III, was by a nose. He just missed in the first—by a nose—running second on Darian to Noel Turcotte's Head Usher.

COMPANY EXCLUSIVE

Hawley's 400 victories in a season places him in exclusive company. In addition to the Shoe's record 485 set in 1953, only Bill Hartack (417) in 1955 and Jorge Velasques (438) in 1967 have reached that figure in a single season.

Even last winter, riding on the tough Florida circuit at Gulfstream, Hialeah and Tropical, the shy, unassuming Canadian was being compared to the great Shoemaker who this year set a record of his own.

Shoemaker, the leading North American apprentice jockey in 1949 with 219 wins, broke Johnny Longden's career mark of 6,031 wins during a race at Del Mar, Calif., in September.

Hawley, who won the apprentice title last year with 238 wins, has the same cool, calculating approach to his rides that for years made Shoemaker the continent's leading jockey.

RETURNED HOME

Sanford Desmond Hawley stormed on to the Florida race circuit last winter with 19 winners in 15 days at Tropical and was the leading rider at Hialeah when he decided to return home to race at Fort Erie, Ont. He returned against the wishes of Tom Hays of Oakville, Ont., who holds his jockey's contract until June 29, 1971, and Duke Campbell, the trainer who gave Hawley his start four years ago.

"If he'd followed my advice he'd be many dollars ahead of where he is today," Hays said recently. ". . . he could have easily beaten Shoemaker's record."

SUGGESTED BAD ADVICE

Hays implied at the time Hawley was accepting a lot of bad advice from the wrong sources. Campbell expressed equal dismay because his protege preferred staying in bed rather than rising at 5:30 a.m. and working the horses.

A shiny new car and comfortable living have replaced the two-year-old model and cramped living quarters he enjoyed in Florida while being hailed as the Arnold Palmer of the racetrack. It seemed he was always coming from behind to nip the field at the wire.

"Hawley draws the people like flies," said a veteran racing writer last spring. "No matter what he's riding on, they come to him like a magnet."

The fans still come to see Hawley ride.

When the Greenwood meet ends Dec. 5, he'll return to the Florida circuit he abandoned last spring.

VICTORIA AWARDED 1971 FINAL

ST. JOHN'S, Nfld. (CP) — Bob Lacouriere of Saskatoon was re-elected president of the Canadian Federation of Amateur Baseball at the federation's annual meeting Saturday.

It will be Lacouriere's fourth term in the post.

Other officers re-elected were treasurer Don MacDonald of Lloydminster, Sask., and umpire-in-chief Andy Zwack of Saskatoon. Ron Hayter of Edmonton and Robert Nolet of Montreal were elected vice-presidents.

The meeting awarded the 1971 national senior playoffs to Victoria. The junior final will be played in Point-aux-Trembles, Que.

Peers, Morrow Defend Buttons

Victoria Golf Club partners Bob Peers and Harold Morrow were successful in their first defence of the city senior golf buttons as they defeated the Cedar Hill pair of Tom Harper and Cliff Clark on the 15th green at Uplands.

Annual Golf Event Carded at Uplands

Uplands Golf Club's annual Remembrance Day handicap tournament has attracted entries from 131 players, who will start Wednesday morning at the following times:

8:00 a.m. — F. Ball (U), L. Greenwood (U), H. Jones (Col), H. Drew (GM).
8:07 — F. Farmer (U), L. Heppenstall (U), G. Hunter (U), F. Francis (U).
8:14 — M. Allen (U), R. Truesdale (GV), B. Burrows (GV), D. Floyd (Col).
8:21 — D. Peden (U), C. Locatelli (U), G. Moon (GV), G. White (GV).
8:28 — C. Brown (U), B. Tracy (U), Mullin (Col), Hilling (Col).
8:35 — B. Malpasse (U), D. Emery (U), K. Leslie (U), Barber (U).
8:42 — M. Waller (U), M. Morey (U), F. Baldwin (U), G. Dark (U).
8:49 — T. Nesbitt (Col), G. Clay (Col), E. Byrnell (GV), A. Straith (GV).
8:54 — H. Reid (U), A. Bennett (GV), D. Fleming (Col), S. Wallis (GV).
9:01 — B. Merluck (U), D. McCormick (Col), G. Horne (GV), J. Storrie (GV).
9:08 — J. Osborn (U), C. Hays (U), A. Martin (BH), W. Butler (BH).
9:15 — M. Coxworth (U), W. Robertson (U), T. Rayson (U), J. Watson (U).
9:29 — E. Scroggs (U), J. Brefitt (U), G. Barnes (CH), M. Richards (CH).
9:36 — J. Furmston (U), R. Repasse (U), R. Bell (U), B. Morrison (U).
9:43 — G. Pellow (U), F. Switzer (U), J. Nott (U), J. Douglas (U).
9:50 — S. Hill (U), F. Morten (U), B. Collison (U), F. McClement (U).
9:57 — C. Phillips (U), V. Hicks (U), K. Little (U), H. Zaruk (U).
10:04 — B. Earthy (U), M. Perks (U), M. Cave (U), B. Hobbs (GM).
10:11 — K. S. Williams (U), M. Coulter (GM), G. A. Ross (U), J. Harper (GM).
10:18 — B. Butler (BH), J. Koster (BH), A. Bridge (GV), M. Gray (U).
10:25 — J. Ferrie (U), A. Williams (BH), D. Brown (U), M. Russell.
10:32 — W. Helgeson, R. Martin (BH), W. Hull (BH), R. Reynolds (U).
10:39 — I. Barrodale (U), J. Riddell (U), F. Roberts (U), B. McLeod (U).
10:46 — W. Pratt (BH), H. Scheil (BH), D. Cryderman (U), E. Whittingdale (U).
10:53 — S. Stewart, N. Sheppard (GM), T. Wilkinson (GV), G. Graham (GV).
11:00 — B. George (U), T. Heycock (U), M. Symes (U), A. H. Donald (U).
11:07 — A. Price (U), B. Longmoore (GM), W. Cole (U), W. Baron (GV).
11:14 — D. Gibbons (GM), B. Wheeler, D. Myles (U), B. Gunter-Smith (U).
11:21 — D. Jones (U), P. Phillips (U), D. Maftechuk (Col), F. Worthington (GM).
11:28 — W. Schultz, McGregor, D. Zabel (U), K. Nott (U).
11:35 — Crocker (GM), McGurk (GM), B. Duncan, Domeney (GM).
11:40 — G. Harrison, E. Beauchemin (GM), G. Morrison.

Vic High Gets Share of Lead

Victoria High School swept all three Victoria Men's Volleyball League encounters Monday night to vault into a first-place tie with idle YMCA.

Vic High downed Ex-Victoria High 15-9, 15-13; defeated Oak Bay 15-12, 15 2; and recorded a 15-10, 15-13 triumph over CFB Esquimalt at CFB Naden gymnasium.

	W	L	Pts.
Victoria YMCA	10	0	20
Victoria High	10	0	20
Royal Roads	7	7	14
Ex-Victoria High	6	8	12
Oak Bay	2	8	4
CFB Esquimalt	1	13	2

RENO
EVERY SAT.
$83.50 ea. dbl.
Transportation — Motels
- 2 Nights in Eugene
- 4 Nights in Reno
- 2 Breakfast coupons (Reno)
- 3 $1 Meal coupons (Reno)
- 1 Buffet dinner (Lake Tahoe)
- $10 in cash and chips up and above regular fun money.
- Bus, Rest Rooms, Air-Conditioned.

Side tour of Lake Tahoe, Virginia and Carson City.

Rosebowl Tour—Dec. 20

RENO XMAS AND NEW YEAR TOURS

Reserve Early — Avoid Disappointment!

ALL-FUN TRAVEL
820 DOUGLAS
383-9123

JOHN UNITAS
. . . unveils new plays

Drakes Open Hoop Season With Victory

Drake Hotel took a 40-30 lead at halftime and then held on to nip Hotel Douglas 69-65 in the Victoria Senior Men's Basketball League season-opener Monday at Central Junior High School.

Wayne Allen paced the victory with 18 points, including 16 in the first half.

Jim Cunningham added 14 points to the Drake total while Dave Price fired 12 and Ed Steele sank 10.

John Lauvaas notched 33 points to pace Hotel Douglas and was the only member of his team to hit double figures.

HOTEL DOUGLAS (65) — Bill Carlson 8, John Lauvaas 33, Al Glover 6, Jack Lusk 2, Dave Wirtanen 2, Peter Simmons 9, Don Frampton 2, Bruce Vallor 3, Jack Newnham, Brian Turner, Don Quiley.

DRAKE HOTEL (69) — Dave Price 12, Wayne Allen 18, Ed Tomczyk 3, Martin Battle, Jim Cunningham 14, Ed Steele 10, Jim Hale, Garry Andrews 6, Dave Tooby, Paul Drummond 6.

Tendler Bowed Only To Champs

SOMERS POINT, N.J. (AP) — Lew Tendler, 72, who made close to a million dollars as a lightweight boxer and later operated a famous restaurant in Philadelphia, died in Shore Memorial Hospital here Saturday.

Tendler fought 167 bouts before he retired in 1928 just before his 30th birthday, but never won a championship.

Tendler lost just seven fights, all to champions.

FIRST IN SALES
FIRST IN QUALITY

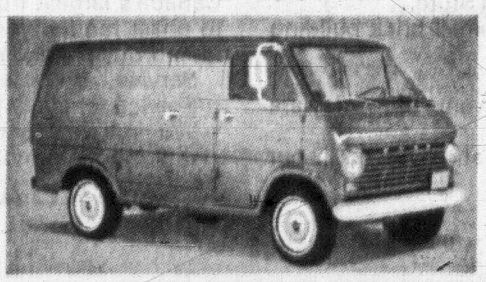

1971 FORD ECONOLINE VAN
From $3316
Budget Your Purchase Through Low Cost Ford Motor Credit

PETER POLLEN FORD
"Victoria's Truck Sales Leader"
YATES AT COOK 384-1144

New Wrinkles by Colts Help Confuse Packers

MILWAUKEE (AP) — Two new wrinkles set the tone as Baltimore Colts continued their charge toward a National Football League playoff berth Monday night by downing Green Bay Packers 13-10.

One of those "new wrinkles" was unveiled on the first play of the game when running back Sam Havrilak, a former quarterback, took the ball on an apparent reverse and threw to wide receiver Roy Jefferson.

"It was one of those high school plays," Baltimore coach Don McCafferty said. "We have been using reverses all season, but that's the first time we have thrown off of it."

Then there was Jerry Hill's 15-yard scamper around right end for the Colts' only touchdown of the game. Quarterback John Unitas faked to Havrilak on a plunge through the centre of the line, then pitched out to Hill, who turned the left end with nothing but a host of Baltimore jerseys out in front of him.

"That was a great call by John," McCafferty said.

"That's the first time we used it this year. You have to come up with new wrinkles now and then to keep everybody honest."

GAME NOT CLOSE

Although the score was close, the game wasn't. Green Bay took an early 3-0 lead, then watched Baltimore explode to a 13-3 advantage before the Packers score their final points with less than two minutes remaining in the game.

Havrilak's pass on the first play, which was good for 54 yards, was the only real long gainer of the day as intermittent rain forced both teams to play more conservatively than they wanted to.

The drive started by the pass fizzled, however, when Jim O'Brien missed a 30-yard field goal attempt.

CAPS LONG DRIVE

After Dale Livingston capped a 71-yard Packer drive with a 20-yard field goal, Unitas took the Colts 80 yards leading to Hill's 15-yard sweep around left end.

O'Brien then booted three-pointers from 42 and 29 yards before Green Bay finished the scoring when Jim Grabowski plunged one yard for the final touchdown.

The victory raised Baltimore's record to 7-1 in its bid for the American Conference's Eastern Division title.

JUMP WON'T BE RATIFIED

LONDON (Reuters) — A world high-jump record claimed by China's Ni Chih-Chin will not be ratified because China is not a member of the International Amateur Athletics Federation.

The New China news agency reported Monday that Ni leaped seven feet six inches Sunday at Changsha City, Hunan province. The existing world record of seven feet 5¾ inches was set by Valery Brumel of the Soviet Union in 1963.

IAFF officials are hopeful that feat will provoke fresh discussions on the possibility of China rejoining the federation, of which it was once a member.

Cleaner air — better mileage
CHEVRON GASOLINES WITH
F-310*
Standard Oil Company of British Columbia Limited
* F-310 Trademark Pending For Polybutene Amine Gasoline Additive

One phone call...
Surface Air and Foreign Express
For pick-up service call
384-8061
CN express

The Drive-away Fly-away Give-away!

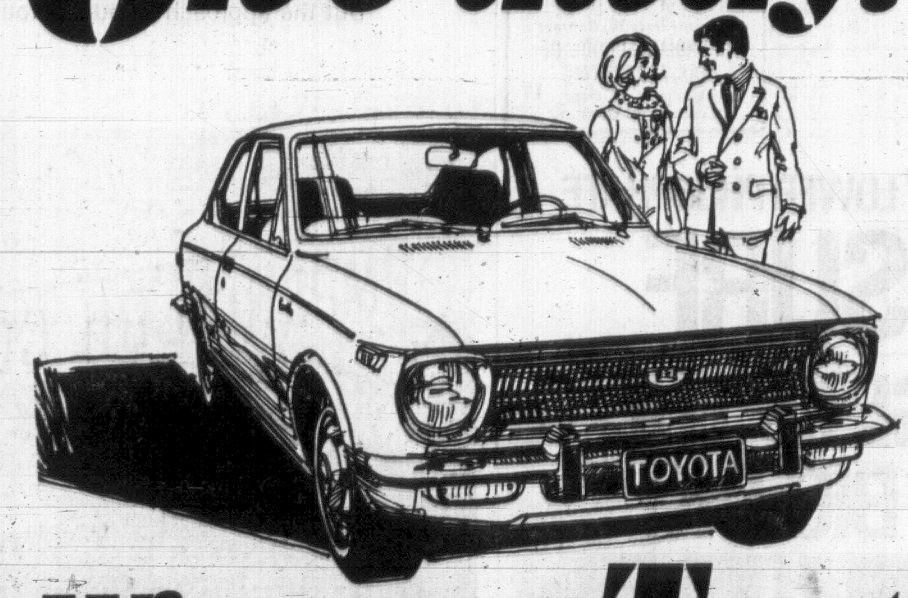

Win a new Toyota

Win a CP Air travel certificate...

Open a savings account with us, and for every $25.00 you deposit, get an opportunity to win the grand prize which is a new Toyota Corolla, or one of eleven $200.00 CP Air travel certificates.

For instance, if you deposit $500.00, you get twenty opportunities to win. Our present customers can also participate by making new deposits.

This offer is available only at Canada Trust branches in British Columbia, and there will be one $200.00 travel certificate awarded at each branch.

Closing date is Monday, November 16th.

Remember too, that your money will be earning interest at 6¼% which is likely more than you're getting now. So come on over!

Canada Trust

View at Broad—382-8111

A superb whisky from Schenley where great whisky is a tradition.

Schenley TRADITION Rye Whisky—a proud product of Canadian Schenley Distilleries Ltd.

This advertisement is not published or displayed by the Liquor Control Board or by the Government of British Columbia.

Views Stretch Streak By Clipping Claremont

Mount View and Victoria, who meet Friday in the championship playoff, closed out the regular Inter-High School Boys' Soccer League schedule with victories on Monday.

Mount View extended its undefeated streak to 11 games by nipping Claremont 2-1 at Lochside Park and runner-up Victoria trounced visiting Oak Bay 6-2.

In other matches, Esquimalt downed visiting Mount Douglas 8-3 and Belmont battled host Reynolds to a scoreless draw.

Norm Baker scored to give Mount View a 1-0 edge at the half and Mike Wilson extended the margin after 20 minutes of the second frame. John Russell averted a shutout for Claremont two minutes later.

Claremont's loss meant the end of a five-game unbeaten streak.

THREE-GOAL EFFORT

Theo Van Den Berg paced Victoria with three goals, all in the first half. Terry Dheensaw (2) and Bob Duncan added the other Victoria goals while Robert Gutierrez counted both Oak Bay goals.

George Hyne and Bob Ferguson each scored three goals to lead Esquimalt while singles were chipped in by George Pakos and Doug Casperson. Ko Jones, Jose Carmona and Rick Wardle scored for Mount Douglas.

Maurice Van Welter of Belmont and Ron Holmes of Renolds each recorded their second shutout of the season.

Game time Friday is 8 p.m. in Royal Athletic Park.

FINAL STANDINGS

	P	W	L	D	F	A	Pts.
Mount View	14	12	1	1	60	11	25
Victoria	14	11	2	1	62	14	23
Esquimalt	14	7	5	2	30	26	16
Claremont	14	6	5	3	29	24	15
Reynolds	14	6	5	3	33	28	15
Oak Bay	14	4	8	2	34	45	10
Belmont	14	2	9	3	18	52	7
Mt. Douglas	14	0	13	1	11	77	1

FINAL 1969 STANDING

	P	W	L	D	F	A	Pts.
Victoria	12	7	2	3	61	22	17
Mount View	12	7	3	2	55	24	16
Claremont	12	8	4	0	52	29	16
Esquimalt	12	7	3	2	39	16	16
Mt. Douglas	12	4	6	2	24	43	10
Oak Bay	12	4	7	1	39	41	9
Belmont	13	0	12	0	8	103	0

HOCKEY TRAIL

AMERICAN LEAGUE

East Division	P	W	L	T	F	A	Pts.
Providence	12	7	4	1	44	39	15
Springfield	12	6	6	0	43	43	12
Montreal	14	5	8	1	45	46	11
Quebec	12	5	7	0	34	43	10
West Division							
Baltimore	11	8	3	0	43	30	16
Cleveland	11	5	5	1	39	34	11
Hershey	13	5	7	1	34	39	11
Rochester	11	5	6	0	31	39	10

ONTARIO SENIOR

Orillia	10	10	0	0	74	20	20
Galt	10	6	2	0	59	24	16
Barrie	10	8	2	0	45	29	16
Belleville	10	5	5	0	38	41	10
Kingston	8	2	1	1	31	39	5
Oakville	10	2	7	1	34	64	5
Owen Sound	9	2	7	0	20	42	4
Woodstock	10	1	9	0	34	76	2

ONTARIO JUNIOR

Peterborough	13	11	1	1	69	28	23
St. Catharines	14	9	5	0	77	58	18
Ottawa	12	6	5	1	49	43	13
Toronto	10	5	3	2	53	35	12
Hamilton	11	6	5	0	50	44	12
Montreal	10	5	4	1	52	50	11
London	11	4	6	1	37	47	9
Niagara Falls	14	4	10	0	56	88	8
Kitchener	12	3	8	1	50	86	7
Oshawa	13	2	8	3	44	85	7

Wendy, Charlie Thorne Lead Distance Runners

Wendy Thompson and Charlie Thorne romped to victories in open events Sunday in a cross-country running meet staged by the Esquimalt Track Club.

Thorne covered a 4.2-mile course in 22 minutes, 39 seconds as he won the men's open race with a 25-second margin over his University of Victoria clubmate, Dave Weicker.

Third and fourth were Victoria Track Club athletes Rob Ross and Ken Weicker, followed by the Uvic pair of Jim Powell and John Powell.

Miss Thompson set the pace as VTC representatives took three of the first four positions in the 2.6-mile women's open race. Wendy was clocked in 16:28 as Carol Neeves of the Flying Y finished second in 18:46 and Penny May and Lindsay Jack ran third and fourth.

Results of age-class events in the meet, which attracted entries from 110 runners:

PEEWEE GIRLS (1 MILE)
1, Susan Hutchinson (r) 6:08; 2, Sonya McGoldirick (S) 6:12; 3, Brenda Major (D) 6:24; 4, Andrae Deale (Y) 6:24; 5, Sheila Boland (M) 6:24.

PEEWEE BOYS (1 MILE)
1, B. Bryant (S) 5:38; 2, K. Kendall (Y) 5:40; 3, C. Finding (Y) 5:47; 4, P. Newton (S) 5:49; 5, J. Lane (N) 6:02.

BANTAM GIRLS (1 MILE)
1, Cheryl Blevins (M) 6:01; 2, Margaret Nelson (N) 6:14; 3, Dilys McGibbon (C) 6:26; 4, L. Montgomery (M) 6:38; 5, Debbie Knowles (Y) 6:44.

BANTAM BOYS (1.6 MILES)
1, J. Lane (N) 9:41; 2, D. Cox (C) 9:50; 3, L. Sainsbury (Y) 9:59; 4, C. Harris (Y) 10:09; 5, John Nicholson (N) 10:26.

MIDGET BOYS (2.6 MILES)
1, Jim Thorne (V) 14:29; 2, B. Ranger (N) 15:12; 3, C. Fyfe (N) 15:21; 4, M. Anderson (N) 15:28; 5, Dennis Labvick (N) 16:11.

MIDGET GIRLS (1.6 MILES)
1, Debbie Reid (V) 10:28; 2, B. Cox (V) 11:00; 3, M. Brownsey (V) 11:03; 4, Ann Kelly (Y) 12:01; 5, Michelle Montgomery (M) 13:48.

Key: C, Central School; D, Duncan; M, Mercuries Track Club; N, Nanaimo; R, Richmond School; S, Sidney; V, Victoria TC; Y, Flying Y TC.

Bucs Stretch Hockey Lead

Ingraham Buckaroos stretched their lead in the Stuffy McGinnis Hockey League to four points Monday night as they defeated Empress Paint 4-2.

In the other game, CFB Esquimalt won its first game of the season by upsetting second-place Victoria Automatic Transmission, 6-2.

Dunc McLean, Ken Waet, Gord Wickware and Ernie Carley each scored once for Buckaroos while Vern Gibson and Jerry Ferrie replied for Paints.

Benny Weber led Esquimalt with two goals while singles were added by George Vacheresse, Barry Vollette, Ron Cooke and George Fisher.

Gary Heier and Rod Watson scored for Automatics.

	P	W	L	T	F	A	Pts.
Ingraham Bucs	6	4	0	2	20	12	10
V.A.T.	6	2	2	2	16	19	6
Empress Paint	6	2	3	1	22	20	5
CFB Esquimalt	6	1	4	1	18	25	3

INCOME TAX COURSE
BY CORRESPONDENCE
You can Earn Extra Income by Learning to Prepare Tax Returns
For Full Details, Contact
CANADIAN SCHOOL OF TAX ACCOUNTING
6 Adelaide St. E., Dept. 15
Toronto 1, Ontario

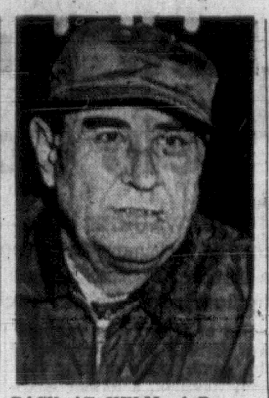

BACK AT HELM of Denver Spurs in Western Hockey League is Rudy Pilous (above), former coach of Victoria Maple Leafs. Replaced last season by Bill Dineen, Pilous has been renamed coach of Spurs, who have responded with victories in Rudy's first two starts on bench.

COULD TOP MILLION . . . *. . . WITH WIN WEDNESDAY*

Fort Marcy Sizzles in Workout

LAUREL, Md. (AP) — Fort Marcy turned in a sensational workout on Monday, lending further credence to his role as favorite in the $150,000 Washington, D.C. International at Laurel on Wednesday.

Paul Mellon's 6-year-old gelding was clocked in 59 3-5 seconds for five-eighths of a mile on Belmont's main track in New York Monday morning before being vanned to Laurel.

Fort Marcy, who could top the $1 million mark in earnings if he takes down the $100,000 first prize in the International, won the 1½-mile turf race in 1967 and finished third in 1968.

Fiddle Isle, the other U.S. entry, beat Fort Marcy in two of three meetings this year and has been installed as the 4-1 second choice.

English jockey Lester Piggott will try to win the Invitational for the third straight year. He will be aboard England's Lorenzaccio, a 5-year-old who beat the one-time super horse Nijinsky in the Champion Stakes.

Hayward's
FUNERAL CHAPEL
A trusted name in Funeral service for over 100 years.
734 Broughton St.
386-3505

In this confused, uncertain world, isn't it kind of nice to find something you can really count on?

Like 8½% Guaranteed

Royal Trust Guaranteed Investment Receipts are something like bank term deposits. But more so. Because they pay more. On a 5-year minimum deposit of $500 you get a guaranteed 8½%, paid semi-annually — even if the market plunges and peaks a dozen times during the term of your deposit. If you like the idea of getting some real mileage out of your money, talk to your local Royal Trust office.

Royal Trust
Assets under administration, over $10 billion.
Member, Canada Deposit Insurance Corporation

Principal B.C. Offices: Victoria Royal Trust Bldg., 1205 Government St.; Vancouver Royal Trust Tower, 555 Burrard St.; Kelowna, 348 Bernard St.

When Imperial Oil was founded in 1880 we were already celebrating our 16th year.

Sixteen far-sighted businessmen started Imperial Oil in the town of London, Ontario.
We also started in London.
On March 18th, 1864, some sixteen years earlier.
That was the day 25 pioneer businessmen held the first meeting of what is now Canada Trust.
It was held in the room above MacFie's Store.
And they opened our first office in a small brick building just behind that store.
Now that has all passed.
The people and the buildings and the events of the day are Canadian history.
But the approach of our 25 founders still lives on in our present company philosophy:
"To bring the maximum amount of energy and intelligence to bear on the project in order to most effectively serve the client."
Which is exactly what we've done.
Now after following it for over a century, we're one of Canada's largest trust companies with more branches coast to coast than anyone else.
And our philosophy of service has made it all possible.
Service.
Service for every financial need.
We urge you to try a free sample of it.
Just phone or come in.

CANADA TRUST
HURON & ERIE

NEW LOWER PHOSPHATE
SURF
GETS THE BIG OK!

SURF HEAVY DUTY

OK

says Mrs. L. Logan of Pictou, Nova Scotia.
We gave Mrs. Logan an advanced pack of new lower phosphate SURF, reformulated with substitute materials. Here's what she had to say about it:

"SURF has always been a good buy. I have tried the new lower phosphate formula. It still gets my clothes really clean and I'm saving money too. So I will stay with SURF."

This is just the beginning. Lever research will continue to try to find ways to use substitute materials to lower phosphate levels while maintaining SURF's high quality performance.
—LEVER DETERGENTS LTD.
L25

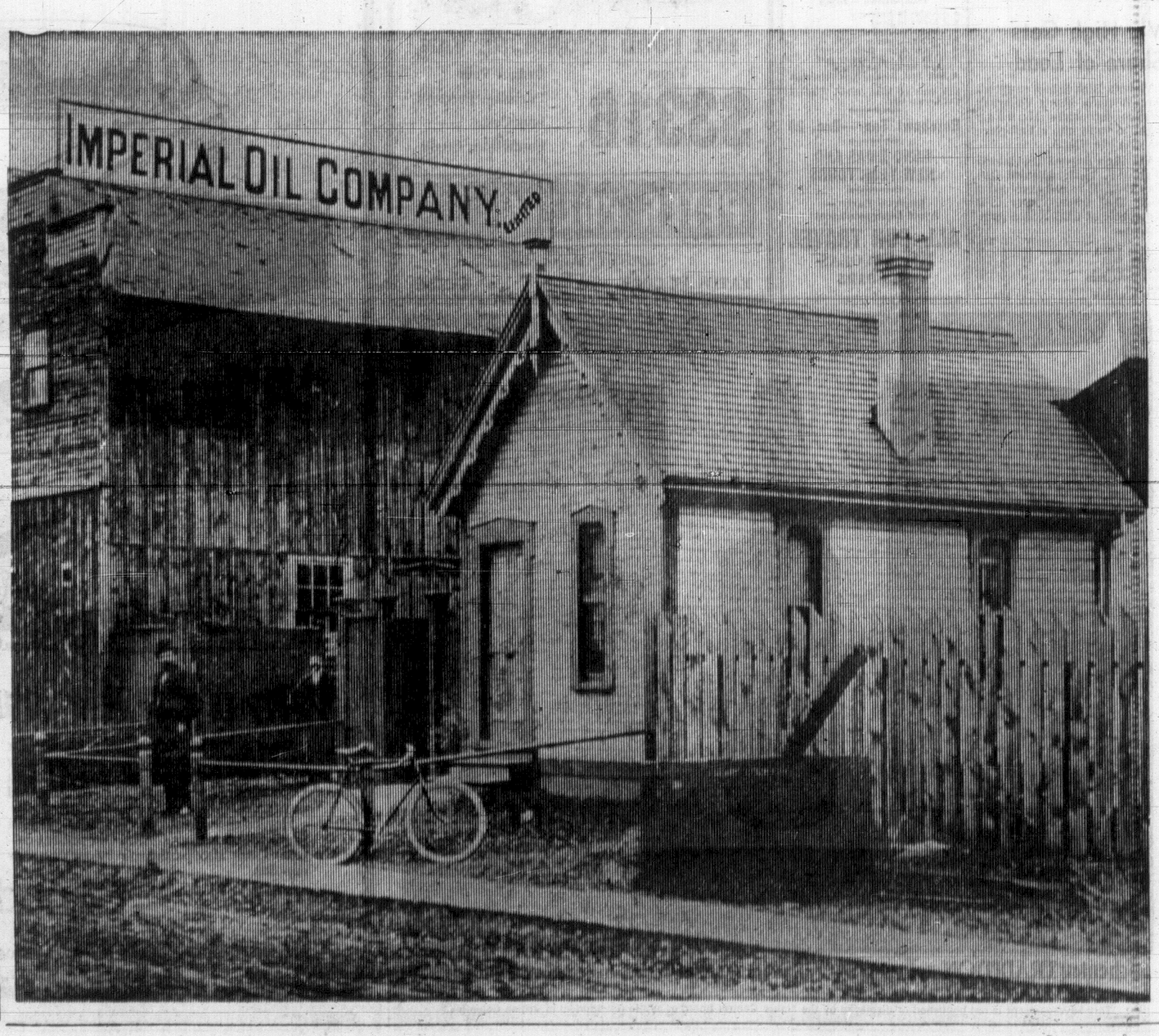

LAST 3 DAYS
THURS. 8:30 - 5:30
FRI. 8:30 - 9:00
SAT. 8:30 - 5:30

STANDARD'S 59TH ANNIVERSARY SALE

HURRY DOWN NOW FOR THE LAST DAYS OF THIS BIG SALE
DOOR PRIZES! FREE COFFEE! FREE BALLOONS FOR THE KIDS!
AND EXTRA SPECIAL SAVINGS ON ALL 8 FLOORS!

BEDROOM SUITES SALE

CHOOSE NOW FROM THE LARGEST SELECTION IN TOWN – ALL AT SAVINGS

Walnut-Finished Bedroom Suite
Dresser and mirror. 4-drawer chest. Bookcase Bed ..... SALE, each **139.95**

Walnut-Finished Bedroom Suite
6-drawer double dresser and landscape mirror. 4-drawer chest. Radio Bed ..... SALE **199.95**

Walnut Bedroom Suite by H.P.L.
Large triple dresser with plate glass landscape mirror. 5-drawer chest. Panel Bed ..... SALE **299.95**

Cinnamon Walnut Bedroom Suite
9-drawer triple dresser with plate glass landscape mirror. 5-drawer chest. Panel headboard ..... SALE **339.95**

LOVE SEAT SAVINGS

High, Semi-Attached Pillow Back
Dacron wrapped cushions, fully skirted. Arc springs. Hardwood frame ..... SALE, each **225.00**

Love Seats by Kroehler
Semi-attached pillow back. Coil base and soft spring edge. Dacron wrapped cushions ..... SALE, each **199.00**

Softly Curved Back Love Seats
With semi-attached pillow back. Soft spring edge. Self-decked and arm caps ..... SALE, each **299.00**

Deep Buttoned High Back Love Seats
Foam rubber cushions. Fully skirted, arm caps. Covered in hard wearing printed nylon fabric ..... SALE **199.00**

Colonial Styled Love Seats
Extra high back. Pillow arms. Box pleated skirt. Arc spring. Hardwood frame ..... SALE **279.00**

DINETTE SUITES

3-Piece Drop Leaf Dinette Suite
Drop leaf table in walnut arborite. Size 24x18", opens to 36". 2 upholstered chairs ..... SALE **34.95**

Large Size Drop Leaf Dinette Suite
Walnut arborite table. Size 30x24", extends to 48". 2 upholstered chairs ..... SALE **42.95**

5-Piece Bronzetone Dinette Suite
Table in walnut arborite. Size 30x36", extends to 48". 4 upholstered box seated chairs ..... SALE **59.95**

5-Piece Danish Styled Suite
Walnut arborite table. Size 30x36", extends to 48". 4 upholstered box seated chairs ..... SALE **77.95**

7-Piece Bronzetone Suite
Table in beige Carenza arborite. Size 36x48", extends to 60". 60 box seated upholstered chairs ..... SALE **124.95**

Round 36" Diameter Table in White Arborite
4 swivel bucket chairs covered in the new wet look. Colors: black, green, red, yellow ..... SALE **174.95**

HALL AND STAIR RUNNER SALE

If you are looking for a runner, shop our 5th floor Carpet Department where there are 30 rolls to choose from.

Sisal 27"
Extra heavy. So tough on stairs. Great for Cathedral entrances. Gold, Tan, Blue/Green, Avacado, Red.
Reg. 5.50 lin. yd.— SALE, lin. yd. **3.19**

Nylon Tweed 27"
Ideal for halls and stairs because of its looped, one-level construction. Designed to minimize crushing, and practical colors resist showing soil. Gold, Brown/Beige, Avocado, Red, Blue/Green.
Reg. 7.95 yd.— SALE, lin. yd. **5.49**

36" Cocoa Matting
In colorful stripes. Use outside too on stairs, porches. So long wearing.
Reg. 3.75 yd.— SALE, yd. **2.69**

Axminster Runners 27"
Attractive patterns and colors. Just the right thing to brighten up your halls. Moderns, Chintzes, Overall designs.

Group 1
Reg. 7.95 lin. yd.— SALE **4.88**

Group 2
Reg. 8.95 lin. yd.— SALE **6.98**

Group 3
Reg. 9.95 lin. yd.— SALE **7.19**

'Standard' for successful floors

SAVE ON FASHIONABLE "CONTESSA" BEDSPREADS 20% OFF

From Stock or by special order

The entire line of famous Contessa bedspreads is offered at substantial savings. Be fashion wise and select from Canada's largest and most saleable range of outstanding bedspreads. Beautifully quilted with puffy, soft fortrel filling, with fine cotton backing. What a wonderful Christmas gift for the home! Or as a very special gift for a very special person. A few of the many numbers are:

Plush Pile
Gorgeous new orlon shag in six zingy colours to set off your bedroom.
Twin and Double size. Reg. 79.95 ..... Special, each **63.95**
Queen and King size. Reg. 119.95 ..... Special, each **95.95**

Punjab
Glittering rayon shantung with high-low threads to glamorize your bedroom. Colours of Gold, Moss, Pink, Purple, Turquoise, Orange.
Twin size. Reg. 56.95 each ..... Special, each **45.55**
Full size. Reg. 62.95 each ..... Special, each **50.35**
Queen and King. Reg. 89.95 each ..... Special, each **71.95**

Citation
A classic floral bouquet pattern in beautiful colour combinations. Screen-printed on textured acetate. Colours of Red, Gold, Blue, and Brown.
Twin size. Reg. 37.95 each ..... Special, each **31.35**
Full size. Reg. 42.95 each ..... Special, each **34.35**
Queen or King. Reg. 64.95 each ..... Special, each **51.95**

Mirella
Traditional floral design, screen printed in luxurious colours on white ground. Quilted with cotton filling and backing, blind-stitched edges. Colours of Red, Blue, Gold, Green.
Twin size. Reg. 52.95 ..... Special, each **42.35**
Full size. Reg. 58.95 ..... Special, each **47.15**
Queen or King. Reg. 84.95 ..... Special, each **67.95**

Nina
Glowing cotton sateen in soft pastels. Treated with stain repellant. Quilted style with cotton filling and corded edges. Colours of Gold, Rose, Blue, Green.
Twin size. Reg. 62.95 ..... Special, each **50.35**
Double size. Reg. 66.95 ..... Special, each **53.55**
Queen and King. Reg. 99.95 ..... Special, each **79.95**

Aloha
Luxurious 10 colour screen printed velveteen with Everglaze colour finish. Quilted throw style with bonded acetate wadding. Colours of Blue, Yellow, Green, Rose.
Twin and Full size. Reg. 79.95 each ..... Each **63.95**
Queen and King size. Reg. 119.95 each ..... Each **95.95**

OUTSTANDING

is the word when you see these beautiful reddibeds by SEALY

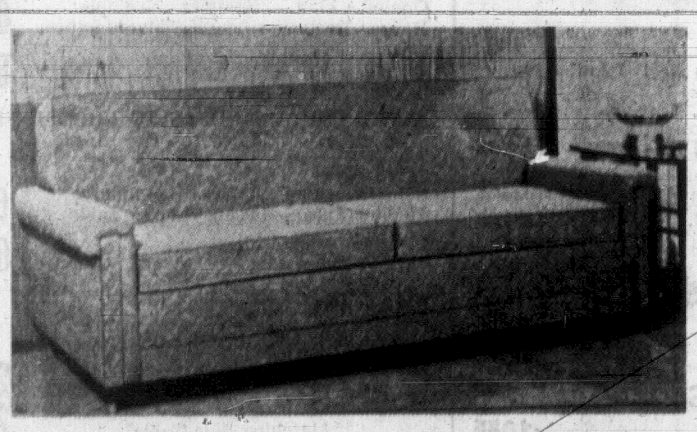

Covered in sculptured mattelasse
Good choice of colors
Easy to operate mechanism
Sturdy spring fitted mattress

SPECIAL **199.00**

Decorator nylon fabric
Genuine Sealy Mattress
Torsion Bar Construction

SPECIAL **209.00**

CAUTION
Do Not Miss This Three-Day Sales Event!
A Carload of Saving!

THERE'S MORE FOR YOU DOWNTOWN

STANDARD FURNITURE

8 FLOORS IN THE FABULOUS 700 BLOCK YATES, DOWNTOWN - 382-5111

Bureau Claimed Toothless If Under Landlord Act

MUNICIPALITY OF OAK BAY

MEMORIAL SERVICE

will be held at the
Memorial in Uplands Park

11:00 a.m. on Wednesday, November 11, 1970.

The Public is Cordially Invited

(If inclement weather prevails, the Service will be held at St. Patrick's Church, 2054 Haultain Street. Radio stations will make the announcement as to where the service will be held.)

By BOB MITCHELL

A bureau to handle tenancy disputes should be set up under the Rent Control Act, not the Landlord and Tenant Act, the president of the B.C. Tenants' Association said Monday.

Bruce Yorke of Vancouver said in an interview advisory bureaus set up under the Landlord and Tenant Act—while better than nothing—will turn out to be "toothless."

They have only the authority to advise, and no power to act, Yorke said.

"I agree the advisory bureaus are very 'weak and not terribly effective," Yorke said, "but I don't want that to be construed that they serve no use.

"I would just prefer to see one established under the Rent Control Act."

Boards in Vancouver and Surrey were set up in 1969 under the Rent Control Act, while in New Westminster an advisory bureau was created this year under the Landlord and Tenant Act.

Municipal governments have the authority to create either kind of board, but Victoria city council has not indicated whether it intends to act on a proposal to create one here.

ADVISE ON DISPUTES

Support for a board which would either arbitrate or advise on disputes between landlords and tenants has come from the Capital Region Tenants' Association and the Victoria Labor Council.

The kind of authority Yorke thinks tenancy boards should have is exemplified in a bylaw passed during the summer by the Surrey board.

Under the new regulation an eviction notice can be appealed to the board, and will be revoked unless the landlord justifies the eviction.

"The principle is that the onus of proof must be on the landlord, not the tenant," Yorke said.

He would like to see the same bylaw extended throughout B.C.

Security deposits, which now are outlawed under the Landlord and Tenant Act, can only be reinstated by a board set up under the Rent Control Act, Yorke said.

WANT DEPOSITS

He said some real estate companies have supported establishment of boards because they hope to bring back the security deposit.

Ironically, Vancouver, which is not affected by the Landlord and Tenant Act, is still stuck with security deposits, $50 for a furnished apartment, $25 for an unfurnished apartment.

Yorke said most cases dealt with by the Vancouver board have to deal with security deposits.

He said he is not satisfied with the makeup of the board, whose members include a past president of the Board of Trade, a retired insurance executive and a woman who several years ago was named Vancouver's citizen-of-the-year.

City council has refused as a matter of principle to appoint a tenant to the board, Yorke said.

Another complaint about the Vancouver board is that it does not hold night hearings, a fact which discourages people from appearing before it.

* * *

WASTE OF TIME SAYS REALTOR

An advisory bureau to air landlord-tenant disputes would be a "waste of time," according to the head of a local real estate firm.

John W. Dickie of Dickie Agencies Ltd. said on the weekend an advisory bureau would serve no useful purpose because it would not have the authority to actually settle disputes.

His remarks were a reversal of an earlier position supporting the advisory bureau concept.

Tenants and landlords held separate meetings Oct. 21, and both groups were to submit briefs to city council urging creation of an advisory bureau.

However, Dickie now says: "I've changed my thinking on that a little bit.

"I think it would be a waste of time because it wouldn't settle anything."

Dickie said he now supports Mayor Courtney Haddock's view that city council should not set up an advisory bureau, even though it has the authority to do so under the amended Landlord and Tenant Act.

"I'm glad Mayor Haddock has taken the action he did," Dickie said.

Haddock said Thursday he did not want Brian Jewitt, president of the Capital Region Tenants' Association, to appear before city council's finance committee to speak in favor of an advisory bureau.

Jewitt said Saturday aldermen have an obligation to tenants to create the bureau to protect them from exploitation by landlords.

Dickie said landlords and tenants can get advice on grievances from solicitors in the attorney-general's department.

A spokesman for the A-G's department confirmed Monday that solicitors get many letters on tenancy matters from all over the province.

The spokesman explained the purpose of advisory boards at the municipal level was to enable landlords and tenants to air complaints to see whether it would be worth the expense of hiring legal assistance and taking their case to small debts court.

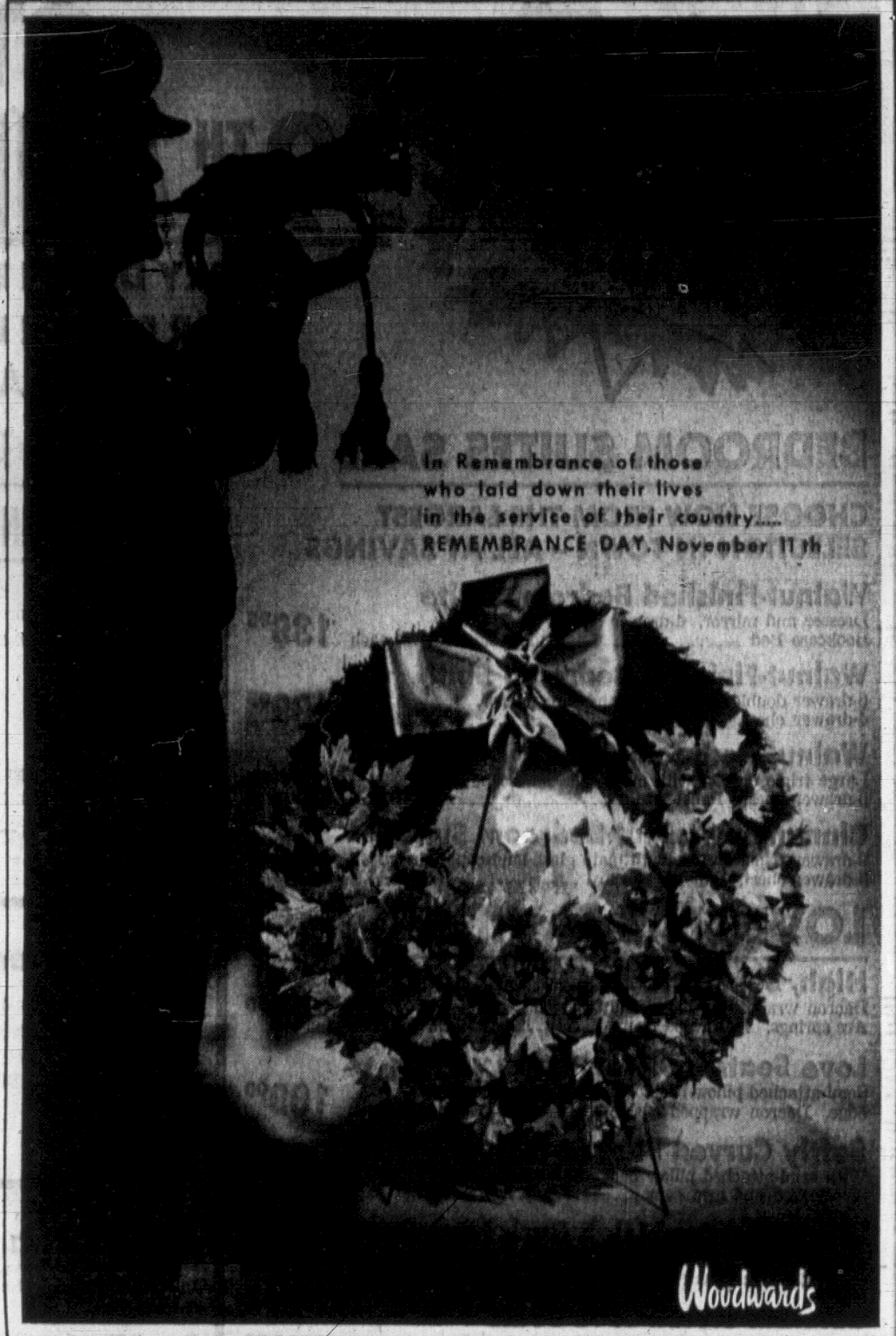

"How many foods can you buy today that are 99.9% pure, always available, an excellent source of energy, easy to digest, and still cost only a few cents a pound? There's only one that I know of. That's real sugar"

CANADIAN SUGAR INSTITUTE

NEW LOWER PHOSPHATE

SURF GETS THE BIG OK!

OK

says Mrs. L. Logan of Pictou, Nova Scotia.

We gave Mrs. Logan an advanced pack of new lower phosphate SURF, reformulated with substitute materials. Here's what she had to say about it:

"SURF has always been a good buy. I have tried the new lower phosphate formula. It still gets my clothes really clean and I'm saving money too. So I will stay with SURF."

This is just the beginning. Lever research will continue to try to find ways to use substitute materials to lower phosphate levels while maintaining SURF's high quality performance.

L35 —LEVER DETERGENTS LTD.

Dignity and Service for All Faiths

Thomson & Irving FUNERAL CHAPEL

1625 Quadra St.
Ample Parking.

384-2612

BARN BURNING PRICES

RED HOT

HURRY ON DOWN NOW FOR THE BIGGEST ROUND-UP OF VALUES IN TOWN. SPECIAL SAVINGS FOR EVERYONE WHO LOVES A BARGAIN.

EVERYTHING FOR THE HOME

LAMPS

Colonial

Spanish

Traditional

Contemporary

EXCITING NEW SELECTION

SWAGS, from 18.85

POLES, from 9.95

TABLE LAMPS

A wide variety for all Budgets.

FIRESIDE ACCESSORIES

FIRESCREENS

Brass — Black — Sweedish Steel — Antique Brass, Antique Copper.

Examples:
Better — Black Frame — Draw mesh — Scroll leg. 28"x 36" 17.95

Best Antique Brass — Adjustable Height 24" to 28" x 38" length, 4" height. 31.45
Base Spark Guard

WOODCARRIERS

Examples:
Brass 11.65

FIRESIDE IRONS

Examples:
Black 10.25

FIRE GRATES

7 Bar ..... 3.14 12 Bar 4.67

FURNITURE SAVINGS

OCCASIONAL CHAIRS

One of a kind — Samples. Example:
Rocker Recliner—Leading Manufacturer 80.95

SKYLAR Recliner — 2 Colors 80.95

MANY OTHER MODELS TO CHOOSE FROM

OCCASIONAL TABLES

Some odds and samples. Example:
Mediterranean—Pecan—Coffee Table 62.95

Matching End Table with drawers 62.95

Coffee Table or Step Table Each 8.81

Walnut Arborite. Examples:
Modern Walnut Coffee Table 21.00
Matching Side Table 20.00

Spanish — Dark Oak Console Coffee Table — Centre doors cabinet 89.95

Matching Hexagonal Drum Table with doors 69.95

FREE PARKING — LOWEST PRICES — VERY EASY TERMS

804 VIEWFIELD RD., ESQUIMALT

TURN AT THE SIGN ON ESQUIMALT RD. — 383-5211

DUNCAN-COWICHAN

(Duncan Office Ph. 746-6181)

Amalgamation Poll Bid Condemned as 'Gimmick'

DUNCAN — A bid by the Duncan-Cowichan Chamber of Commerce to get a public opinion poll on amalagamation into the December elections is a gimmick, Ald. Allan Kerr of Duncan said at Monday city council meeting.

It is not possible to amalgamate all of North Cowichan with Duncan, Kerr said.

"Let's be honest and frank about it," he said. "We don't believe a word of this. North Cowichan is a vast piece of land with a few small towns in it.

"You know it's not possible to amalgamate. Chemainus would no more amalgamate than we would. I suggest we ask North Cowichan to get rid of the motion in their books that there will be no fragmentation of North Cowichan. It would be ridiculous to amalgamate to Chemainus.

'LET'S CUT IT'

"Let's cut it off and say we are just pulling each other's leg."

Mayor Jim Quaife said he agreed with Gerry Smith, mayor of North Cowichan, that any poll would be premature until the newly completed feasibility study on joint services is made public. Although he said he did not want to enter into a public debate at this time, Quaife allowed each alderman to comment to chamber president Les Atchison's request.

Ald. Dick Benzies, who had recently submitted a similar motion but was not allowed to discuss it before, stressed that "it is about time to start listening to little breezes blowing into the council chamber."

'INTEGRAL UNIT'

"If this community is going to live together it is going to have to as one integral unit."

Benzies suggested that a steering committee be formed between both councils and gather facts on amalgamation.

"I feel that future councils should give leadership in this area," he said.

Atchison has approached three North Cowichan ratepayers' groups recently with the same request and all have agreed to wait until the joint services study is made public before forming an opinion.

He said he will approach North Cowichan council with the same request next week.

DEEP-SEA SHIPS IN PORT

(All cargoes are forest products unless otherwise stated. Place names are destinations, not ports of registry.)

Victoria — Hong Qi, loading wheat for China.

Port Alberni — Pacific Victory, Far East.

Crofton — Sergey Yesenin, Japan; New Zealand Star.

Duncan Bay — Lattuga.

Port Alice — Sasha Kondratyev.

Chemainus — John M. Redher.

ELECTED in a tight vote as president of the Pulp and Paper Workers of Canada, Crofton local 2, was Pat Clements, 26, of Duncan. Clements defeated Bob Stuart of Ladysmith 216 to 212 in a recount which was necessitated by a tie vote last week. The incumbent was Fred Mullin of Crofton. Other new executive members are Ian Walmsley of Chemainus, first vice-president; Harvey O'Keefe of Duncan, second vice-president; Carey Adams of Crofton, secretary; Bruce Anderson of Duncan, business agent; and Bob Waddy of Duncan, treasurer.

Chamber Wants More Grant Aid

DUNCAN — The Duncan-Cowichan Chamber of Commerce has asked Duncan council for an $800 increase in its annual grant.

It got $630 last year, plus $665 in tax exemptions.

Pat Mullins, tourist committee chairman, told the council Monday that "the department of travel industry does an outstanding job of bringing people to B.C., and the Vancouver Island Publicity Bureau does an excellent job of bringing visitors to the island.

"It is the job of whoever promotes tourism for this area to see that visitors to Vancouver Island are made aware of the attractions, activities, and events this area has to offer."

"Tourism will provide jobs for the people of this community, including summer jobs for our young people."

Mullins said his committee would like to see that every service station and eating establishment within the Cowichan Valley is made aware its many tourist attractions.

The request was referred to finance committee.

Egg Prices

AT VICTORIA

	Producer	Wholesaler
Grade A medium	.35	.37
Grade A small	.33	.35
Grade B	.26	.38
Cartoned eggs 2 cents extra.		
Grade A large	.41	.53

FREE
DRYCLEANING
EMPTY YOUR CLOSETS OF THOSE UNWANTED
HANGERS
AND SAVE DOLLARS

1c OFF
YOUR DRY CLEANING FOR EACH HANGER

UP TO THE TOTAL VALUE OF YOUR ORDER

LIMITED TIME OFFER

Individual dry cleaners

Your Clothes Will Look Even Better Sanitone Dry Cleaned
It carries the CHATELAINE SEAL OF APPROVAL

Sanitone Home Pick-up & Delivery 382-9141

Woodward's
Your Christmas Store With So Much More

Closed Wednesday, Nov. 11th, Remembrance Day

OPEN THURSDAY AND FRIDAY 'TIL 9 PM

FAMOUS MAKER'S
CLEARANCE
of Sportswear Matchables

Be sure you share in the savings on Sportswear matchables by a famous Canadian manufacturer! Sweaters, skirts, vests, tunics, and pants in wools, Trevira knits or Fortrels. Blues, browns, green, gold solids, some stripes in the group, broken sizes. Shop early for best selection!

SALE PRICE
5.47 to 14.97

Woodward's Ladies' Sportswear, Main Floor

Woodward's Mayfair Phone 386-3322, Cobble Hill, Duncan, Ganges, Gulf Islands, Jordan River, Port Renfrew, Zenith 6544 (Toll Free), Store hours: 9:30 a.m. to 6 p.m. Evening Shopping Thursdays and Fridays 'til 9 p.m., Open Mondays.

Woodward's
Closed November 11, Remembrance Day
Your Christmas Store With So Much More

NOVEMBER FABRIC SALE

Your opportunity to buy the fabrics you want for daytime and party fashions, for yourself, for your children, for gifts! It's a money-saving event, a chance to get all your Christmas sewing out of the way before the rush of the season begins. Come in early!

62" Fortrel for Winter Fashions
The popular double knit fabric that leads the way in easy care work and play fashions! Choose from smart designs in popular colors. SALE PRICE, yd. 5.99

56" Pantino Orlon for all Sportswear
Machine washable drip-dry Orlon bonded with nylon tricot. Your choice of checks or plaids and co-ordinating plains. Easy to sew. SALE PRICE, yd. 4.99

45" Palace Moss Crepe Prints
The perfect choice for career or lounge fashions. Many modern floral and paisley designs in popular colors. Machine washable and drip dry. SALE PRICE, yd. 3.99

36" Cotton Velveteen for Your Party Fashions
The inexpensive yet luxurious fabric that makes up into wonderful Christmas fashions. Wide range of jewel tones and basic colors. SALE PRICE, yd. 1.99

36" Lanacryl Imported from Europe. Washable
An exciting new import, ideal for dresses, blouses, or pant suits. Hand washable, drip dry acrylic prints in richly-colored florals or paisleys. SALE PRICE, yd. 3.99

45" Nylon Jersey Prints For Your Slinky Fashions
Soft, supple jersey, ideal for slinky home fashions or jumpsuits. Modern, geometric or floral designs in rich, deep-toned colors. SALE PRICE, yd. 4.99

45" Peau de Chrome Makes Glamorous After-Five Wear
A soft, supple, gabardine-like polyester you can machine wash and drip dry! Fabulous for party wear. Choose from basic and seasonal colors. SALE PRICE, yd. 4.99

Woodward's Fashion Fabrics, Second Floor

Woodward's Mayfair Phone 386-3322; Cobble Hill, Duncan, Ganges, Gulf Islands, Jordan River, Port Renfrew, Zenith 6544 (Toll Free).
Store hours: 9:30 a.m. to 6 p.m. Evening shopping Thursdays and Fridays 'til 9. Open Mondays.

City Shipping Firm Takes On 'Big Boys' in Vancouver

By PAT DUFOUR

A local shipping company, in a bid to revitalize the commercial port of Victoria, has "taken on the big boys in Vancouver" and started its own stevedoring subsidiary.

Hector Campbell, manager of Westcan Terminals Ltd., said the move was unavoidable if Victoria was to avoid being strangled out of business by highly-organized competition.

Campbell, around the docks since the 1930s, remembers the days when Victoria was a major port, "especially for the Orient."

That position changed "when the big Vancouver stevedore companies decided to get into the dock business. From then on, more and more business was diverted from Victoria to the mainland."

Why didn't his company follow suit at the time?

"In those days we were only concerned with lumber and didn't fight back."

The fight began in earnest Jan. 1, 1969, when A. Hershell Smith bought the business and made Campbell his manager.

"He's really for developing the port of Victoria and has given me a free hand to get moving."

Jan. 1 of this year the company started its subsidiary Westcan Stevedoring and appointed Andy Kotowich, past president of the International Longshoremen's Union, to head up its stevedoring operations.

Some of the big ships that normally bypassed Victoria began putting in at Ogden Point in March.

Biggest ever to dock in Victoria, the 810-foot bulk carrier Strathearn, was here this week to take on oil seed and wheat for Rotterdam. Campbell is sure that she's the forerunner of many more huge ships that will be brought here because of "the package deal" his company now offers.

"We've been getting the big run-around."

The Canadian National Railway is trustee for the docks but the departments of public works and transport also become involved in the big decision-making.

Package Deal Scores In Attracting Ships

To back up their bids, Westcan has invested more than $300,000 in jitneys, dollies, lift trucks and other equipment and a new $65,000 concrete garage is more evidence that the company intends to stay in there punching.

One of the means they've used to stimulate port activity is to haul lumber from California and Oregon ports to Victoria, storing it here, then shipping it out on freighters bound for its final delivery point in Britain.

The red tape of federal departments, says Campbell, has hampered the growth of the docks.

A tour of the facilities with Campbell shows that the CNR hasn't been asleep at the switch when it comes to improving dock facilities. But it's a slow process, hampered by the subsidizing that CNR has to do to keep grain shipments moving out of Victoria.

Victoria's grain elevator was built in depression years as one of the projects to provide work.

Transportation regulations stipulate that the cost of shipping grain to Vancouver and Victoria must be the same. This means that the CNR must underwrite the substantial cost of shipping grain from the mainland to Victoria.

And, as Campbell explains: "The CNR, like us, can't pour back in what they don't have. There are limits."

According to Campbell, the federal government has been niggardly in the financial assistance it has given the Victoria dock, compared to the money poured into other B.C. ports.

"Seaboard Shipping in Vancouver was given $5 million this year. Port Alberni received $2.5 million and Nanaimo, $400,000. I'm not absolutely certain, but I think they covered a bank loan for Kitimat to the tune of $4.5 million.

"Victoria didn't get a red cent."

Victoria companies, too, have bypassed the local facilities.

"We're not shipping out any plywood or lumber from the local area. This goes to ports up-Island. The closest company we ship for is at Sooke."

In spite of difficulties, Campbell is confident his company's efforts to bring back Victoria's port will pay off.

"When we started in 1947 there was just gravel here, railway cars, a few scows and some hard-topped fill.

"The pessimists figured we wouldn't handle 400,000 feet of lumber a month. Now we have an average of a million feet a day coming in."

'I MOVE ... WE MOVE'

WEST MORDEN, England (UPI) — When Mrs. Mavis Caver refused to leave the closed local county council meeting on building conservation, the councillors decided to leave her. They moved the session to a parking lot outside.

Take Off Fat With Home Recipe Plan

It's simple how quickly one may lose pounds of unsightly fat right in your own home. Make this home recipe yourself. It's easy, no trouble at all and costs little. Just go to your drugstore and ask for Naran. Pour this into a pint bottle and add enough grapefruit juice to fill the bottle. Take two tablespoonsful twice a day as needed and follow the Naran Reducing Plan.

If your first purchase does not show you a simple easy way to lose bulky fat and help regain slender more graceful curves; if reducible pounds and inches of excess fat don't disappear from neck, chin, arms, abdomen, hips, calves and ankles just return the empty bottle for your money back. Follow this easy way endorsed by many who have tried this plan and help bring back alluring curves and graceful slenderness. Note how quickly bloat disappears—how much better you feel. More alive, youthful appearing and active.

light...golden...good to eat...

SAFFSWEET MARGARINE tastes better because it's made from 100% safflower oil

...at no increase in price!

Every carton or tub of Saffsweet contains the best-tasting margarine you can buy. The margarine that's just right for today's style of eating. You'll like it — and so will your family. For golden-brown frying and tasty salads, always use Saffsweet Safflower Oil.

Always fresh because it's made in Vancouver by Westminster Foods

Woodward's

CLOSED WEDNESDAY, NOV. 11 — REMEMBRANCE DAY

Your Christmas Store With So Much More

OPEN THURSDAY and FRIDAY NIGHTS 'TIL 9 p.m.

$18 DRESS SALE

WOW! It happens, just when you're shopping for holiday fashions...our Annual Sale of dresses..., and this year we've added the excitement of pant dresses to round out your festive wardrobe in grand manner! A variety-packed sale at ONE LOW PRICE, including easy-care Polyesters, Fortrels*, Crimpalenes, in all the current 'best sellers' of the season! Plains, prints, in colors galore! Hurry in, altho' the choice is great, many are few of a kind! Misses' and Juniors' sizes!

*R.T.M.

Woodward's Mayfair Phone 386-3322; Cobble Hill, Duncan, Ganges, Gulf Islands, Jordan River, Port Renfrew, Zenith 6544 (Toll Free).
Store hours: 9:30 a.m. to 6 p.m. Evening shopping Thursdays and Fridays 'til 9. Closed Mondays.

OPEN THURSDAYS AND FRIDAYS 'TIL 9 PM

Woodward's Your Christmas Store With So Much More

SALE of LUXURY BROADLOOM

By CELANESE CARPETS

Make your home come alive with the radiance of fresh new carpeting for Christmas . . . CELANESE carpeting! You'll love everything about this broadloom . . . the luxury quality, the clear, rich colors, the easy upkeep and all round dependability for wear and performance. Spread the beauty of Celanese carpeting throughout your home NOW while prices are so SPECIAL! Buy on credit terms!

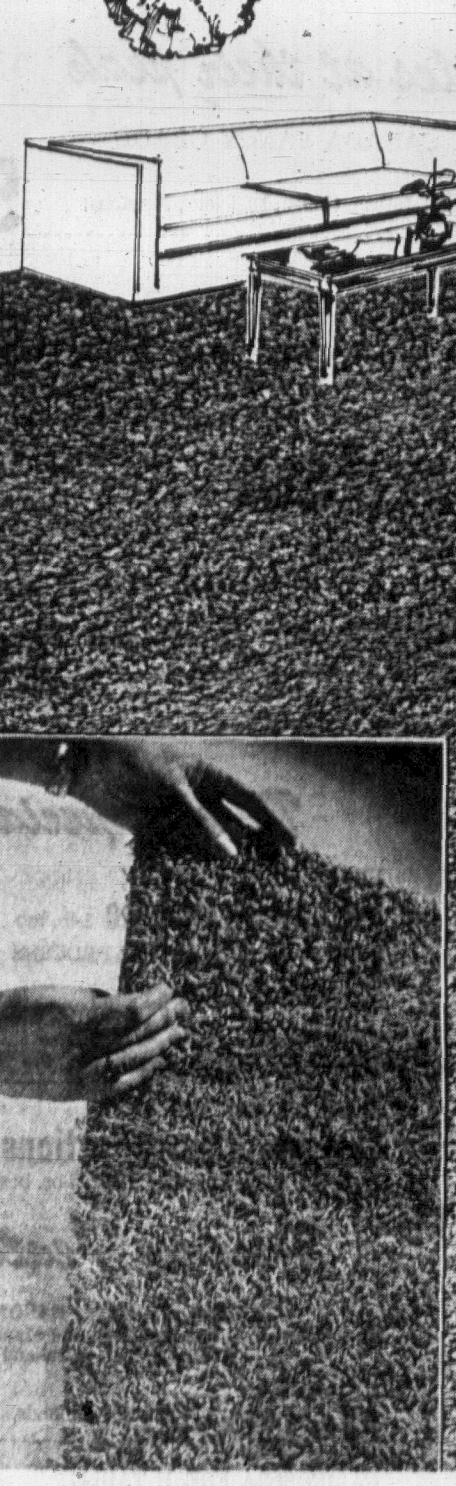

WOODWARD'S Home Appointment Service

If you are unable to call in to see the large selection for yourself, you can have an experienced Woodward's Carpet consultant call at your home with samples. He will be pleased to offer advice and suggestions, give estimates and assist with the selection of carpeting. Phone the Woodward's Carpet Department of your choice.

'Lovely 'n' Lively' Propylon Shag Broadloom

The beautiful shag broadloom for family living! • Rich looking yet practical • Deep Propylon pile • Tightly twisted yarns • Double jute backing • Fade resistant • Crushing no longer a problem • Ideal for heavy traffic areas. Vibrant new colors: Marigold blaze, Cedar grove, Navajo red, Mandarin, sherry, honey, apricot, vanilla cream, Bermuda sage, emerald sea, royal peacock, sunflower, Ceylon moss, golden treasure. Approx. 12' wide.

SALE PRICE, sq. yd. 9.79

Castle Twist II Propylon Wilton Hardtwist Broadloom

A beautiful choice for those seeking a broadloom that combines luxury with long wear . . . and VALUE! • Heat-set hardtwist pile • Stout Wilton weave • Colorfast, easy-to-clean and maintain • Scuff and shade resistant. • Newest decorator colors: Willow mist, antique gold, oyster white, golden apricot, Spanish gold, temple moss, ocean mist, emerald, Bermuda blue, Manila straw, Dresden blue, Grecian bronze, Rajah red, Inca copper. Approx. 9' and 12' widths.

SALE PRICE, sq. yd. 10.99

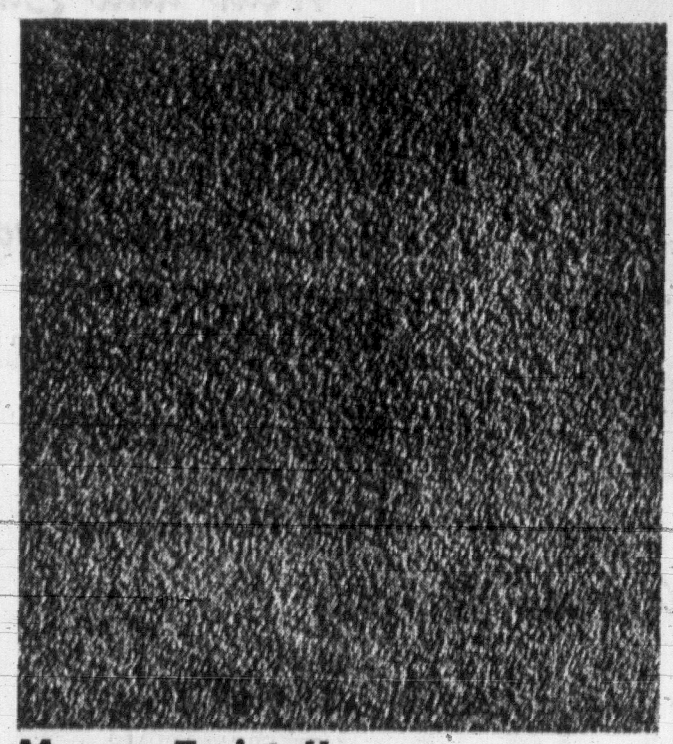

Manor Twist II Hardtwist Propylon Broadloom

A carpeting of rich beauty combined with durability and ease of care! • Tightly twisted heat-set pile. Ever popular propylon fibers. • Stain resistant • Colorfast • Moth and mildew-proof. • Hardtwist pile hides scuff and shading marks. • Non allergenic • New decorator colors of: Spanish gold, temple moss, ocean mist, emerald green, Manilla straw, Dresden blue, Grecian bronze, Rajah red, Inca copper, oyster white, antique gold, willow mist. Approx. 12' wide.

SALE PRICE, sq. yd. 8.49

Woodward's Biltmore Foam-Backed Nylon Pile Broadloom

A complete carpeting you can install yourself . . . featuring: • Nylon pile in smart high-low loop design. • High density foam rubber backing, no underpad required. • Can be cut to any shape or size • No finishing required. Designed for those who wish to save labor and underpadding. Colors: Moss green, desert beige, Aztec gold, burnt orange, misty rose, meadow gold, fiesta red, caribe blue, antique bronze. Approx. 12' wide.

SALE PRICE, sq. yd. 5.99

Woodward's Mayfair Phone 386-3322; Cobble Hill, Duncan, Ganges, Gulf Islands, Jordan River, Port Renfrew, Zenith 6544 (Toll Free).
Store hours: 9:30 a.m. to 6 p.m. Evening shopping Thursdays and Fridays 'til 9. Closed Mondays.

Woodward's aim is to give you the BIG choice!

Okanagan Apples at their peak

FROM THE FAMOUS OKANAGAN VALLEY, CANADA FANCY GRADE

Apples Spartans, Red Delicious, McIntosh, Golden Delicious, Newtons; fresh crisp juicy. Dozen **59c**

OKANAGAN CANADA FANCY GRADE

Apples Red Delicious, McIntosh, Spartans, Golden Delicious, Newtons, 4-lb. cello bag **59c**

Overseas Apples

TO THE UNITED KINGDOM AND THE NETHERLANDS

Send Extra Fancy Okanagan Red Delicious Apples overseas in special bruise-preventative gift boxes.

Large Apples for the United Kingdom and Holland, 11-lb. box. Delivered **7.50**

Medium Apples for the United Kingdom only, 18-lb. box, Delivered **10.75**

Sorry these are not available for delivery in Canada.

RECIPE

APPLE OAT CRISP

4 cups sliced apples, 2 or 3 tsps. lemon juice, ⅓ cup flour, 1 cup rolled oats, ½ cup brown sugar, 1 tsp. cinnamon, ⅓ cup melted butter. Sprinkle lemon juice over apple in greased baking dish. Combine dry ingredients, add melted butter mixing until crumbly. Sprinkle crumbs over apples. Bake at 375F for about 30 minutes or until apples are tender. Serve warm. If apples are a little tart add a little sugar to them just before sprinkling with the topping.

From Bea Wright

Apple Pie, Baked Apples, Apple Crisp, Candied Apples, Apple Dumplings, Apple Jelly . . . There's an endless list of the appetizing ways apples can be prepared. At this time of the year, apples are in good supply and reasonable in price. Here we've mentioned only five favourite apple varieties and their characteristics.

Delicious

There are two members to this family — Red and Gold Delicious. Both are mainly dessert apples with smooth, firm, crisp pulp. When cooked they have a smooth and firm texture.

McIntosh

The popular 'Mac' is an all purpose apple, excellent for eating as well as cooking. Deep red in colour, the McIntosh has firm, crisp pulp and soft, smooth texture when cooked.

Newton

Mostly an eating apple, the Newton's pulp is crisp, hard and tangy. This variety is green with a yellow tinge in appearance.

Rome Beauty

A cooking apple, ideal for baked apples and pies, the Rome Beauty cooks firm with little shrinkage. The pulp is very firm.

Spartan

A cross between a McIntosh and Newtown, the Spartan is another of the all purpose apple group. When cooked, it's pulp is smooth and soft.

Store Hours

Tuesday and Saturday
9:30 - 6 p.m.
Closed Wednesday
Remembrance Day, Nov. 11
Thursday and Friday
9:30 - 9 p.m.

Prices Effective November 12 to November 14th. Personal Shopping Only. We Reserve the Right to Limit Quantities.

Choice Meat Buys

GRAINFED ALBERTA PORK
Boston Butts lb. ..... **49¢**

GRAINFED ALBERTA BEEF
Pot Roasts Chuck or Round Bone, Canada Choice and Good, lb. **63¢**

GRAINFED ALBERTA BEEF
Crossrib Roasts Canada Choice and Good, lb. ..... **83¢**

B.C. GROWN
Chicken Breasts approx. 5-lb. bag lb. ..... **59¢**

NEW ZEALAND SPRING
Lamb Shanks Braise or roast, lb. ..... **39¢**

SLICED PIGGY BANK
Side Bacon Vacuum packed, lb. ..... **75¢**

FRESH
Ocean Perch Fillets lb. ..... **53¢**

Heat and Eat

DEL PAK
Mini Pizza 4 per pkt ..... **89¢**

FAMILY
Steak Pies 4 portion size, each ..... **92¢**

Oven-Fresh Goodness

WOODWARD'S OWN LAYER CAKE
Orange Delight flavoured with ground orange, mandarin orange segment garnish, each **95¢**

WOODWARD'S OWN
Jam Rings tasty sweet dough, jam garnish, each ..... **43¢**

WOODWARD'S OWN
Bread Buttercrust White 16-oz. ..... **3 for 79¢**

Dairy Specials

KRAFT SOFT
Parkay Margarine 1-lb. tub **2 for 89¢**

WOODWARD'S SUPREME PROCESS
Cheese Slices 2-lb. pkt. **1.29**

ONTARIO MEDIUM
Cheddar Cheese lb. ..... **85¢**

SWISS KNIGHT PROCESS
Gruyere Cheese Portions Plain Assorted, Wine Cured or Tilsit, 8-oz. box ..... **65¢**

Produce Features

"FIRST OF THE SEASON"
Just Arrived — Genuine Japanese Mandarine Oranges
Available This Weekend

GRADE NO. 1
Mixed Nuts Filberts, Almonds, Walnuts, Brazils, lb. ..... **49¢**

CALIFORNIA FRESH TABLE
Grapes Emperor, Sweet Juicy Clusters ..... **2 lbs. 39¢**

B.C. GROWN HUBBARD
Squash delicious baked with brown sugar and butter, prepkgd., lb. ... **2 - 15¢**

For the Sweet Tooth

NEW! IMPORTED FROM ENGLAND
Cambridge Sweets In 4 delicious flavours: Cascade Mints, Black Currant and Glycerine, English Humbugs, and Buttered Licorice. Your choice, lb. ..... **69¢**

TASTY CRUNCHY
Chicken Bones Rolled in toasted coconut, lb. ... **53¢**

Candy Department

More Woodward's Values

FIVE ROSES ALL PURPOSE
Flour 20-lb. bag **1.19**

HEINZ
Tomato Ketchup 25 fl. oz. bottle ..... **49¢**

MIX or MATCH—YORK
Peas, Corn, or Cut Green Beans. 14 fl. oz. tins ..... **4 for 85¢**

GOLD SEAL RED
Sockeye Salmon 7¾-oz. tin ... **65¢**

BURN'S
Canned Hams 1½-lb. tin **1.59**

ZWAN
Luncheon Meat 12-oz. tins **3 for 1.00**

BURN'S
Meatballs & Gravy 24 fl. oz. tin ..... **65¢**

DUNCAN HINES
Cake Mixes all varieties ... **2 pkts. 79¢**

BICK'S SWEET MIXED
Pickles 32 fl. oz. jar ..... **69¢**

HUNT'S SNACK PAK
Puddings Butterscotch, Lemon, Vanilla, Chocolate, Choc. Fudge. Pack of 4—5-oz. tins ..... **69¢**

FRENCH MAID
Fabric Softener 128 fl. oz. jug ... **1.35**

HEINZ
Baked Beans In tomato sauce, 28 fl. oz. tins ..... **2 for 69¢**

AUNT JEMIMA
Frozen Waffles 9-oz. Pkt. ..... **39¢**

HEINZ
Spaghetti In tomato sauce, 14 fl. oz. tins ..... **2 for 39¢**

BICK'S
Baby Dills 32 fl. oz. jar ..... **69¢**

PEEK FREANS PLAIN
Sweet Biscuits 7½-oz. pkts. ... **4 for 1.00**

DAIRYLAND
Cottage Cheese With pineapple, or fruit salad. 16-oz. carton ..... **35¢**

FRENCH MAID
Laundry Detergent No phosphate, 42-oz. carton ..... **99¢**

NESCAFE
Instant Coffee 10-oz. jar **1.59**

SCOPE ANTISEPTIC
Mouthwash 6 fl. oz. bottle ..... **69¢**

SCOTT
Confidets 48s **1.55**

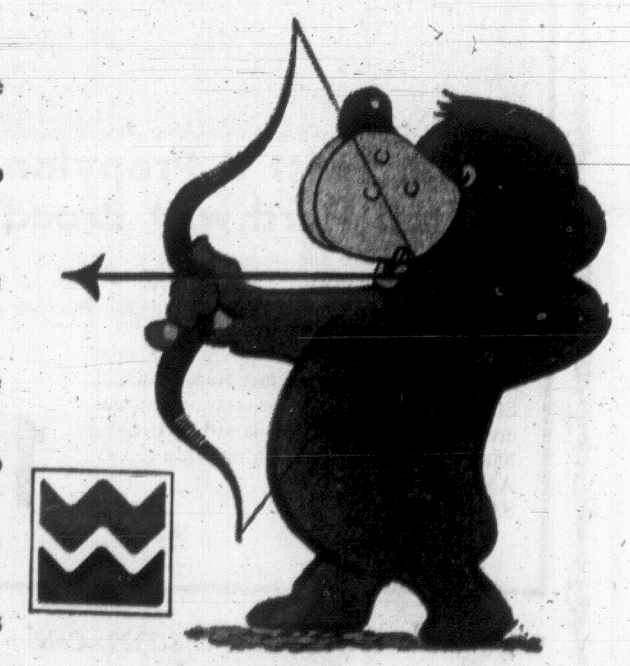

Victoria Daily Times

VICTORIA, B.C., TUESDAY, NOVEMBER 10, 1970 —PAGE 23

Third Section
Pages 23-34

IMPACT OF DE GAULLE ON CANADIAN EVENTS

He Spurred Separatism and Polarized Opinion

By D'ARCY O'DONNELL

MONTREAL (CP) — Gen. Charles de Gaulle was blamed by some and credited by others for the upsurge in Quebec separatism and nationalism in the last three years.

The former French president, who died in France Monday night of a heart attack, caused an international furore when he came to Canada on an official visit in 1967 and promptly made what many considered was a deliberate intrusion into Canadian political affairs.

He came primarily to visit Expo 67, the first world's fair ever held in Canada, but the complexion of the visit quickly changed when he was caught up in the enthusiasm of a separatist-oriented crowd in front of Montreal's city hall and shouted from a balcony: "Vive le Quebec libre" (Long live free Quebec).

The slogan was one used by groups favoring separation of Quebec from Canada and the establishment of an independent state.

Many Quebecers, both French and English, and all of the English-language provinces were furious over the incident.

RAPPED BY PEARSON

Lester Pearson, then Canadian prime minister, called a hurried meeting of his cabinet and a sternly-worded statement was issued rapping the French president solidly on the knuckles for interfering in Canadian affairs. The action was considered unprecedented.

Miffed, General de Gaulle cancelled a planned visit to Ottawa anl returned to France and from there carried on a diplomatic war against the Canadian government.

Shortly before his departure, he was guest at a luncheon tendered by the City of Montreal. In a brief speech, he told of France's love for what he described as the French of Canada and how his government planned to help Quebec preserve its language and its culture anl strengthen its ties with France.

Mayor Jean Drapeau of Montreal stood to reply and in what many considered to be the most outstanding speech of his career he reminded the general that French-Canadians had built up their society for 200 years without any help or interest from France.

Mr. Drapeau said French-Canadians realized that their destiny was in North America and not in Europe.

At a news conference on his return to France, President de Gaulle said:

"In Montreal, the second French city in the world, which was the end of my journey, the upsurge of passion for liberation was such that it was a sacred duty for France to respond, without hesitation and solemnly.

"This is what I did, when telling the multitude assembled around the city hall that France does not forget her children in Canada that she loves them, that she is determined to support them in their efforts for liberation and progress and that in return she expects them to help her in the world of today and tomrrow . . ."

The general increased relations with Quebec through cultural and educational agreements. Quebec premiers and cabinet ministers were invited to Paris for frequent consultations and were treated as representatives of an independent state.

The French government virtually ignored the Canadian ambassador in Paris. French government officials visiting Quebec pointedly ignored Ottawa, discarding the normal diplomatic practice of giving the federal government advance notice of their visits.

Relations between Paris and Ottawa have improved since the general's retirement, but political observers predicted the wounds he inflicted would be slow to heal as long as he remained in the background.

War Act Charges Laid

MONTREAL (CP) — Two men in their 20s, detained by police under terms of the War Measures Act, were sent to Court of Queen's Bench trial Monday on charges of conspiracy to steal machines-guns and military uniforms from a military base at St. Johns, Que.

Jean-Guy Lelievre, 25, unemployed, and Victor Daudelin, 26, a shoe salesman, were the first to have been charged after sweeping emergency powers were proclaimed Oct. 16. Both men are from Montreal.

Sessions Judge Georges Sylvestre set bail in each case at a personal bond of $950. No trial date was set.

At the arraignment last Monday the police said the two men were not members of the outlawed Front de Liberation du Quebec, responsible for two political kidnappings.

A juvenile was also charged in social welfare court in connection with the affair.

36 Per Cent Wage Hike 'Not Enough'

WASHINGTON (AP) — A key union official has spurned a White House board's recommendation for the largest wage settlement in U.S. railway history — a 36 per-cent pay increase over three years for more than 500,000 workers.

"It's not enough," said C. L. Dennis, president of the Brotherhood of Railway and Airline Clerks, after the recommendation was made public Monday. The panel called for boosting the average wage of the workers from the current $3.68 hourly level to $5 over the life of the contract.

Dennis, however, said the recommendations of the five-member board, appointed by President Nixon to head off a threatened nationwide rail strike, could serve as the basis for further talks.

Under the Railway Labor Act, the earliest the unions could strike is 12:01 a.m. Dec. 10.

Budget on it.

CHARGEX

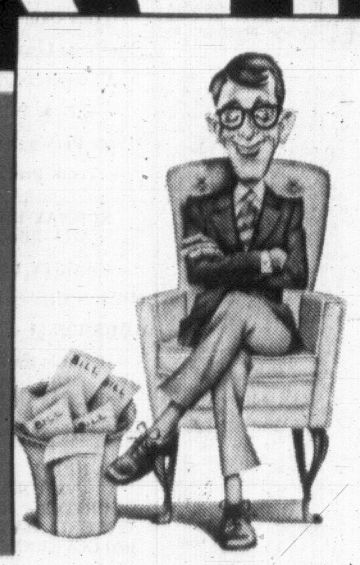

Your Chargex* card can help you with your budget. Simply by taking a lot of the confusion out of budgeting.

For example, when you use your Chargex card, you only get *one* bill every month. Instead of a whole pile of bills.

That means you only have to write *one* cheque. Which, you'll find, is a lot easier (and cheaper) than writing a whole pile of cheques.

At the same time, your Chargex billing gives you a complete record of your monthly purchases. It tells you where and when you bought it, and how much you paid.

So you know exactly where you stand. And that's half the battle.

After all, what's the sense of putting yourself on a budget, if you can't tell whether you're sticking to it or not?

Chargex. Count on it.

*Registered Trademark

386-2121

CLASSIFIED ADVERTISING

Vancouver Island's Largest Shopping Centre in Print

386-2121

BOX REPLIES

All replies to private box numbers available from 8:00 a.m. to 6:00 p.m., Monday to Friday, inclusive.

OFFICE HOURS

Classified Counter, 8:00 a.m. to 6:00 p.m. Business Office, 9:00 a.m. to 5:30 p.m., Monday to Friday, inclusive.
CLOSED SATURDAY

TELEPHONE HOURS

8:00 a.m. to 8 p.m., Monday to Saturday, inclusive.

CLASSIFIED COPY DEADLINES

Regular classified advertisements may be placed at the counter, 8 a.m. to 5:00 p.m., on the day prior to publication, Monday to Friday inclusive. By telephone, 8:00 a.m. to 5:00 p.m., Monday to Saturday, inclusive.

All classified semi-display copy must be in the possession of Victoria Press Ltd., 2631 Douglas Street, by 4:00 p.m. on the day prior to publication, with the exception that copy for Monday Times must be in by 4:00 p.m. Friday.

FULL COVERAGE CLASSIFIED RATES

AGATE TYPE ONLY

One day 8c per word per day.
Three consecutive days, 7c per word per day.
Six consecutive days, 6c per word per day.
Agate headings and white spaces can be charged at the word rate (3 words per line).
Minimum advertisement 10 words and $1.00.
Each initial, sign, group of figures and abbreviations counts as one word.

All ads requiring a style other than that mentioned above will be charged by the measured agate line (14 agate lines equal 1 inch).
One day 38c per line, $5.32 inch.
Three consecutive days 33c per line, $4.62 inch.
Six consecutive days 28c per line, $3.92 inch.
Ten per cent surcharge if more than one size type is used.

Birth Notices, $2.00 per insertion. In Memoriam Notices, Cards of Thanks, Death and Funeral Notices, not exceeding 12 lines, $2.25 first insertion and $2.40 subsequent insertions. Each additional line 33c daily.

Births, Deaths, In Memoriam Notices, Cards of Thanks not accepted by telephone.

SUBSCRIPTION RATES

Wherever carrier service is maintained, $2.50 per month.
Single copy sales price: 10c daily, 15c Saturday.
By mail: $3.50 per month; $10.00 per 3 months, $39.00 per year. United States, $4.00 per month. All other countries, $4.50 per month. Saturday only, 25c per copy, $13.00 per year.
Mail subscriptions are payable in advance.
Authorized as second class mail, Post Office Department, Ottawa.
Member of Audit Bureau of Circulations.

TERMS OF PUBLICATION

The Victoria Press Ltd. shall not be liable for non-insertion of any advertisement beyond the amount paid for such advertisement.
In the event of an error occurring the liability of Victoria Press Ltd. shall not exceed the charge for the space actually occupied by the item in question.
All claims on error in publication shall be made within 12 hours thereafter and if not made shall not be considered. No claim will be allowed for more than one incorrect insertion nor for errors not affecting the value of the advertisement.
All estimates of cost are approximate. Advertisers will be charged with space actually used.
All advertising copy will be subject to the approval of the Victoria Press Ltd., who reserve the right in its sole discretion to classify, reject or insert copy furnished.
Advertisements must comply with the British Columbia Human Rights Act which prohibits any advertising that discriminates against any person because of his race, religion, sex, colour, nationality, ancestry or place of origin, or because his age is between 44 and 65 years, unless the condition is justified by a bona fide requirement for the work involved.
While every endeavor will be made to forward replies to box numbers to the advertiser as soon as possible, we accept no liability in respect of loss or damage alleged to arise through either failure or delay in forwarding such replies, however caused, whether by negligence or otherwise.

CIRCULATION REPRESENTATIVES

Duncan, Chemainus—
P. J. Rogers 746-6181
Lake Cowichan—
P. Edwards 749-6771
Nanaimo—
R. Lakey ..... SK 3-2766

United States Representatives
MATHEWS SHANNON and CULLEN, INC.
New York, Boston, Chicago, Detroit, Philadelphia, Pittsburgh, Cleveland, Syracuse, Charlotte, Atlanta, Cincinnati.

DUNCAN BUREAU

262 Station Street (Hamilton Electric Building). Office and telephone hours 1 p.m. to 5 p.m., Monday to Friday, inclusive.
PHONE DUNCAN 746-6181

CLASSIFIED SERVICE FOR DUNCAN COWICHAN VALLEY CHEMAINUS RESIDENTS

Classified Ads phoned in to our Duncan office before 3:30 p.m. will appear in the following day's papers 746-6181

PHONE DIRECT
386-2121
TO PLACE YOUR CLASSIFIED AD

CLASSIFICATION INDEX

VITAL STATISTICS
1 Births
5 Deaths and Funerals
6 Cards of Thanks
9 In Memoriam
10 Funeral Directors
NOTICES
11 Monumental
14 Announcements
15 Coming Events and Meetings
16 Catering, Banquet and Reception Rooms
17 Restaurants
18 Places to Visit
20 Lost and Found
EMPLOYMENT
21 Male Help Wanted
25 Male or Female Help Wanted
26 Female Help Wanted
27 Teachers Wanted
29 Situations Wanted Male
30 Situations Wanted Female
31 Situations Wanted Male or Female
BUSINESS SERVICES AND DIRECTORY
36 Business Services and Directory
PERSONAL SERVICES
32 Trade Schools
38 Bands, Musicians and Orchestras
38 Travel
39 Personals
40 Business Personals
42 Education
43 Dancing
71 Music Teachers
MERCHANDISING
60 Fuel
63 Timber
65 Building Supplies
70 Musical Instruments
77 Motorcycles
78 Bicycles
80 Boats and Marine
83 Aeronautical
92 Sporting Goods
93 Stoves and Furnaces
96 Cameras, Supplies and Photo Finishing
97 Furniture
98 TV, Stereo, Radio Sales and Service
99 Groceries, Meat and Produce
100 Miscellaneous for Sale
108 Miscellaneous Wanted
109 Miscellaneous to Rent
112 Wanted to Rent, Miscellaneous
115 Swaps
117 Antiques
119 Florists
120 Garden Supplies
126 Pets and Supplies
127 Chicks, Poultry, Hatching Eggs, Supplies
128 Livestock and Supplies
130 Heavy Equipment, Machinery
135 Farm Implements
AUTOMOTIVE
150 Cars for Sale
151 Foreign Import and Sports Cars
152 New Car Directory
154 Trucks and Buses
156 Drive-ins and Auto Washing
158 Tires
160 Parts, Accessories
162 Auto Repairs, Service and Towing
164 Auto Body Work and Painting
166 Vans and Trucks Wanted
168 Campers and Trailers
169 Mobile Homes and Parks
ACCOMMODATION
175 Hotels
178 Summer Resorts
181 Tourist Accommodation
185 Convalescent and Rest Homes
RENTALS
190 Room and Board
191 Room and Board Wanted
193 Rooms to Rent
194 Rooms Wanted
197 Housekeeping Rooms to Rent
199 Housekeeping Rooms Wanted
200 Apartments to Rent, Unfurnished
201 Apartments to Rent, Furnished
203 Apartments Wanted
206 Duplexes to Rent
207 Duplexes Wanted to Rent
210 Houses to Rent, Unfurnished
211 Houses to Rent Furnished
212 Houses Wanted to Rent
215 Halls, Warehouses, Stores and Offices to Rent
FINANCIAL
155 Automobile Financing and Insurance
230 Personal Loans and Insurance
233 Mortgage Loans and Insurance
234 Mortgages for Sale
235 Wanted to Borrow
REAL ESTATE
240 Business Opportunities
241 Business Opportunities Wanted
244 Revenue Property
245 Revenue Properties Wanted
247 Commercial or Industrial Properties
250 Houses for Sale
253 Country Homes and Properties
256 Waterfront Properties
260 Condominiums for Sale
263 Garages for Sale, Rent, Wanted
265 Houses Wanted to Buy
268 Listings Wanted
270 Exchange Real Estate
271 Lots for Sale
273 Property for Sale
274 Property Wanted
280 Acreage for Sale and Wanted
285 Up-Island Properties
290 Farms for Sale and Wanted
293 Gulf Islands Properties
295 Listings Cancelled

NOTICE OF COPYRIGHT

Full, complete and sole copyright in any advertisement produced by Victoria Press Ltd. is vested in, and belongs to Victoria Press Ltd.; provided, however, that copyright IN THAT PART AND THAT PART ONLY of any such advertisement consisting of illustrations, borders, signatures or similar components which is or are, supplied to Victoria Press Ltd. by the advertiser in the form of engravings, matrices, casts, etc., and incorporated in said advertisement shall remain in and belongs to the advertiser.

1 BIRTHS

DICKINSON—Born to Mr. and Mrs. Dennis C. Dickinson, 1320 Miles St., at the Royal Jubilee Hospital on Thursday, Nov. 5, 1970, a daughter, Angela Louise, 6 lbs. 2 ozs. Thanks to Dr. B. S. Pound and maternity staff.

HARVEY—Born to Mr. and Mrs. M. E. Harvey, 483 Grafton St., at the Royal Jubilee Hospital on Nov. 4, 1970, a son, Christopher Malcolm, 5 lbs. 2 ozs. Special thanks to Dr. Piper and maternity staff.

PETERS—Born to Mr. and Mrs. Art Peters (nee Patricia Hansen), 2214 Quimper St., Victoria, at the Royal Jubilee Hospital on November 6, 1970, a son, Jeffrey Neil Arthur, 6 lbs. 15 ozs. A brother for Tammy Jane.

TAGGART—Born to Mr. and Mrs. H. F. Taggart, 44 Garden Park Court, Loval Ave., Victoria, at the Royal Jubilee Hospital on Nov. 6, 1970, a son, 7 lbs. 8 ozs.

UNWIN—Born to Captain and Mrs. J. M. Unwin, 1935 San Juan Ave., at the Royal Jubilee Hospital on Nov. 2, 1970, a daughter, Laural Dawn. Thanks to Drs. A. J. MacGregor, H. M. Gough, J. R. Stone and maternity staff.

5 DEATHS, FUNERALS

ARTHUR — Bessie Dumas, the widow of Stuart F. Arthur, formerly of Regina, Saskatchewan, died on Sunday, Nov. 8 at her residence 1030 Roslyn Road, Victoria. She leaves her sister, Mrs. Gertrude M. McDougall in Edmonton, Alberta, four nephews and three neices to mourn her passing. Flowers gratefully declined. Donations to her memory may be sent to C.A.R.E., of Canada, Ottawa, Ont.
The Rev. Alex Calder will conduct the funeral service on Thursday, Nov. 12, 1970 at 1:30 p.m. from CHAPLIN'S FUNERAL CHAPEL. Cremation.

ASHWOOD — On November 6, 1970, in hospital in Victoria, B.C. Annie Isabelle Ashwood (Nan) late of 1230 Balmoral Road. Born in Halifax N.S. She leaves her devoted friend Harry Down, a brother Grant Hesselin, a sister Mrs. H. Hill, four nieces, all of Victoria, B.C., her aunt Mrs. C. F. Oland of Bowser B.C.
Funeral services will be held in the Thomson and Irving Funeral Chapel on Thursday November 12, at 1:30 p.m. Rev. Dr. Mrs. Emma Smiley officiating, followed by cremation. Flowers gratefully declined. Donations to the Multiple Sclerosis Society, 1561 Cook St. would be appreciated.

HICKMAN—At Rest Haven Hospital, Sidney, B.C., on November 9, 1970, Mr. William James Hickman, aged 89 years, born in Birmingham, England, and a resident of Saanichton and Victoria for the past 46 years, late residence, 912 Mt. Newton Cross Rd. He leaves his son, Robert, Regina, Sask.; daughter, Mrs. A. E. (Winifred) Burrows, Vancouver, B.C.; sisters, Mrs. P. H. K. (Gertrude) Coupland, Victoria, B.C., and Mrs. A. J. (Mab.) O'Farrell, Dublin, Ireland, and his brother, Fred, in Calgary, Alberta. Mr. Hickman served with the artillery during The First World War.
Service will be held in the Sands Mortuary Limited, "Memorial Chapel of Chimes," on Thursday, November 12, 1970, at 1:00 p.m. Rev. W. E. Greenhalgh officiating. Cremation. Flowers gratefully declined.

HOLDING — In Victoria, B.C., on November 9, 1970, Mr. Oswald Jack Holding, a native son of Victoria, B.C., late residence, 1051 Hulford St. He leaves his wife, Jessie, at home; his son, Ken Holding, Victoria, B.C.; daughter, Mrs. R. A. (Marilyn) Sommers and grandson, Grant, Errington, B.C.; daughters, Patricia and Louise, at home; brothers, Larry and Leslie, Victoria, B.C., and Cyril, Montreal, Quebec; sisters, Mrs. Stan (Phyllis) Hulford and Mrs. Lloyd (Hazel) Silver, Victoria, B.C.; nieces and nephews.
Service will be held in the Sands Mortuary Limited, "Memorial Chapel of Chimes," on Thursday, November 12th, 1970 at 3:00 p.m. Rev. H. Gordon Walker officiating. Interment in the Royal Oak Burial Park.

LEE—In Victoria, B.C. on November 7, 1970, Mrs. Lee Chan Shee aged 82 years, born in Canton, China and a resident of Victoria for the past 76 years, late residence 1877 Hillview Ave. Survived by her husband Mr. Herbert Lee; two daughters, Mrs. Bing (Sue) Lowe and Mrs. Dora Lowe all of Victoria; also 3 grandchildren.
Funeral service in McCall Bros. FLORAL CHAPEL, Johnson and Vancouver Sts on Friday, Nov. 13 at 3:00 p.m. with the Rev. C. Y. Chow officiating. Interment at Royal Oak Burial Park.

MAUDE—In Victoria, B.C., on Nov. 8, 1970, Mr. James Maude, aged 22 years, born in Leeds, England, and a resident of Sidney, B.C., for the past 17 years, late residence Second St., Sidney, B.C. He leaves his parents, Mr. and Mrs. James Tverson, Sidney, B.C.; brothers, Gary, Edmonton, Alta.; Peter, Joe and Chuck, Sidney, B.C., and his sister, Marilyn, Ladner, B.C. Mr. Maude was a member of the Torque Masters Club of Sidney, B.C.
Arrangements will be announced later by the Sands Funeral Chapel of Roses, Sidney, B.C.

McCREATH—In Victoria on Nov. 8, 1970, Mrs. Catherine McCreath, aged 85 years, born in Scotland and resident here since 1963, formerly of Edmonton, Alta. She leaves 2 daughters, Mrs. W. F. Beck, 1841 Hillcrest Ave., Victoria, and Mrs. F. C. Webster, of Charlottown, P.E.I.; 2 sons, T. McCreath, of Edmonton, and W. A. McCreath, of Ottawa; 9 grandchildren. She was a member of Highlands United Church, Edmonton.
Funeral service in McCall Bros. FLORAL CHAPEL, Johnson and Vancouver Sts., on Thursday, Nov. 12, at 10:15 a.m., with the Rev. J. Rae Allan officiating. Interment at Royal Oak Burial Park.

OLSON — Suddenly in Victoria, B.C., on November 6, 1970, Mr. Emil Olaf Olson, of 1045 Rockland Ave., aged 66 years, born in Sweden and a resident of Victoria for 26 years. Survived by his wife, Elsie, at home; 3 daughters, Mrs. Ross A. (Sheila) Damude, Sidney, B.C., Mrs. Greg (Sharon) Ward, Langford, B.C., and Karen, at home; 3 grandchildren. He was an employee of the Victoria Plywood Co. Ltd.
Service will be held in the Sands Mortuary Limited, "Memorial Chapel of Chimes," on Friday, November 13, 1970, at 11:00 a.m. Rev. D. H. Metzger officiating. Interment in the Hatley Memorial Gardens. Flowers gratefully declined.

RAY—Captain John Norman (Canadian Armed Forces) following a lengthy illness at the National Defence Medical Centre, Ottawa. Sunday, November 8, 1970, aged 52 years. Beloved husband of Irma Sangster, — 2088 Baseline Road, Ottawa, dear father of Michael and Kathleen, both at home, loving son of Norma, and the late Jack Ray, dear brother of Daisy (Mrs. T. Strawford) of Pontiac, Ontario, Doreen (Mrs. Wm. Donoghue) of Orangeville, Ont., Jean (Mrs. Philip Nimchuk) Edmonton, Alta., and James Ray, Braemalea, Ont.
Resting at McMillan Funeral Home, Dundalk, Ontario. Service Tuesday, at 3 p.m. Interment Dundalk, Ont.

SMITH — In Victoria on Sunday, Nov. 8, 1970, Mr. Frederick Henry Smith of 1022 Pendergast St. Mr. Smith was born in Raymond, Alberta and had resided in Lethbridge for many years prior to moving to Victoria in 1966. He leaves to mourn his passing his loving wife Jeventa at the residence, two daughters, Mrs. Carolyn Thorpe, Ogden, Utah; Mrs. Colleen Johns, Victoria; three sons; Earl H., Victoria, Fred H., Nanaimo; Kenneth L., Edmonton; two brothers, Henry and Arthur of Vancouver, his father Mr. Frederick H. Smith, Vancouver, 16 grandchildren and several neices and nephews.
The funeral service will be held in the Church of Jesus Christ of the Latter Day Saints on Thursday, Nov. 12, 1970 at 3:30 p.m. Interment in Royal Oak Burial Park. Chaulin's Funeral Chapel in charge of arrangements.

WHOMES—Suddenly on Nov. 8, 1970, Mrs. Kathleen Ellen Whomes, aged 37 years, born in London, England, and a resident of Happy Valley, B.C., for the past 2 years, late residence, 3220 Happy Valley Rd. She leaves her loving husband, Sidney, sons, John, Collin and Kevin, and her daughter, Sheila, at home; her mother, Mrs. M. Read; 3 brothers and her sister in England and her loving sister-in-law, Mrs. Alice Sweeny, Happy Valley Road.
Service will be held in the Sands Funeral Chapel of Heather, Colwood, B.C., on Thursday, Nov. 12, 1970, at 1:00 p.m., Rev. J. G. Titus officiating. Interment in the Hatley Memorial Gardens. Flowers gratefully declined. Those so desiring may contribute to the Heart Fund, 620 View St., Victoria, B.C.

6 CARDS OF THANKS

We wish to convey to all our kind friends and relatives our sincere appreciation and heartfelt thanks for their cards, flowers and many acts of kindness in our tragic loss of a dear wife and mother. We shall cherish always the respect and honor shown her. Special thanks to Rev. Arthur Wilmot for his comforting words. — Owen Brown and Family.

9 IN MEMORIAM

BANKS — Peter Banks, born in Scotland, died in Queen Charlotte City, November 11, 1968.
Remembered always with love and pride by his wife Marion and son, Nigel.

McLEAN—In loving memory of a dear son and brother, Robert George McLean, who passed away Nov. 10, 1969.
If we could have one lifetime wish,
One dream that would come true,
We'd pray to God with all our heart
For yesterday and you.
—His loving family.

TRANTER — In loving memory of my dear husband W. F. Tranter who passed away 11th Nov. 1964.
In memory you are always near
Still loved and missed not just today but every day.
In silence I remember.
—Your loving wife Amelia.

10 FUNERAL DIRECTORS

McCALL BROS. Funeral Chapels
1400 Vancouver Street
385-4465 — 385-4466 — 385-4467
Conveniently Located Floral Chapel and Private Chapels
Plenty of Free Parking Directly Opposite
THURSDAY
McCREATH, Mrs. Catherine 10:15 a.m.—FLORAL CHAPEL.
FRIDAY
LEE, Mrs. Chan Shee 3:00 p.m.—FLORAL CHAPEL.

YOUR COMMUNITY CHAPELS Dedicated to Service
SANDS MORTUARY LTD. Memorial Chapel of Chimes Victoria, B.C.
388-5155—388-5156—383-7511

SANDS CHAPEL OF ROSES Sidney, B.C. 656-2932

SANDS CHAPEL OF HEATHER Colwood, B.C. 478-3821
Established 58 Years

THOMSON & IRVING Funeral Chapel
Est. 1906 — Formerly of Winnipeg
A Dignified and Understanding Service at Moderate Cost
PRE-NEED SHIPMENTS AT NEED
1625 Quadra St. Phone 384-2612

HAYWARD'S CHAPEL
"A GOLDEN RULE SERVICE"
386-3505
734 Broughton St.
A. W. FRANCIS, OWNER-MGR.

CHAPLIN'S FUNERAL CHAPEL
Kindness — Courtesy — Service
1195 Fort 384-8513

FIRST MEMORIAL SERVICES
Undertakers for the Memorial Society of B.C. — 384-7043.

11 MONUMENTAL

MORTIMER'S MONUMENTS
ESTABLISHED 1877
"The Finest in Craftsmanship"
835 David St. — 383-6421

STEWART MONUMENTAL Works Ltd.
ESTABLISHED 1896
1403 May St. 384-3432

15 COMING EVENTS AND MEETINGS

LONDON BOXING AND ATHLETIC CLUB
BINGO
WEDNESDAY, NOV. 11
7:30 P.M.
CLUB TANGO
1037 VIEW ST.
FREE ADMISSION
All Cards 25c Each
One game $200
One Game $100
No Game Less Than $20
All Good Neighbors
10 Door Prizes
Free Parking and Bus
Youth Projects

NORWAY HOUSE
1110 Hillside
CHARITY BINGO
TUES. NIGHT — 7:30 P.M.
ADMISSION $1 — 20 Games
6 Cards for $2.00
5 extra Games
5 Cards for $1.00
Everybody Welcome

WED. NIGHT — 7:30 P.M.
VICTORIA OPTIMIST BINGO
VICTORIA BALLROOM
1600 GOVERNMENT ST.
NO GAME UNDER $15

OPEN DOOR SPIRITUALIST Church, 1600 Cook St. Healing Meeting Wed., Nov. 11 at 8 p.m. instead of 9 p.m. as previously advertised.

20 LOST AND FOUND

LOST: YELLOW SURVEYORS notebook, Paradise-Head Street area Esquimalt. Reward, 388-4922.

LOST: HEAVY GOLD CHAIN bracelet, vicinity Douglas-View-Fort. 386-1205.

FOUND IN UVIC AREA, WHITE cat, one blue eye, one brown eye. 386-7961.

LOST: MALTESE TERRIER, white, Raymond Street area. 479-6669. Reward.

LOST: VICTORIA AND BEACH Drive, long haired dark gray cat. Male, 6 months. 384-4824.

HAVE YOU LOST YOUR CAT? Homes wanted. CPL, 384-9692.

LOST YOUR PET? — HOMES wanted, found. SPCA, 383-0514.

21 MALE HELP WANTED

ADVERTISEMENTS IN THIS CLASSIFICATION MUST COMPLY WITH THE BRITISH COLUMBIA HUMAN RIGHTS ACT SEE COLUMN 1

A-1 LICENCE MECHANIC FOR service station in Victoria. Must be fully qualified on all makes. Start immediately. Highest remuneration. Salary and commission. All replies confidential. Victoria Press Box 147.

FULLY EXPERIENCED Butcher, fast and efficient and a good boner. Steady position. Top pay to the right man. 388-1447, between 7 and 10 p.m.

OPENING FOR ENERGETIC salesman. Unlimited earnings, part-time or full time. Phone manager, 385-3503.

FULLY EXPERIENCED CAMERA salesman for Christmas season only. Apply in person, Personnel Office, T. Eaton Co., 2150 Douglas.

RETIRED BOOKKEEPER wanted on part-time basis. 658-8885.

21 MALE HELP WANTED

WE REQUIRE AN INTELLIGENT, energetic, man with good character, to establish a respected and profitable business, specializing in the sale of investments. This position offers high potential earnings and enables you to enter a lifetime career with a National Organization. All replies treated in strictest confidence. For a personal interview call 383-5544.

SEMI-RETIRED?
Part-time work 2-3 days per week. Perfect work expected from the man who qualifies. Should have complete set of tools (skil saw, etc.); pleasant to public. Truck or wagon needed. References. Victoria Press, Box 131.

CAMERA OPERATOR REQUIRED by Hillside Shopping Centre for Santa photos. Must have experience in operating cameras. Apply in writing only, stating age, experience, etc., to Hillside Shopping Centre Administration Office, 1644 Hillside.

COMMISSION CARPET SALESMAN
required by quickly expanding firm. This may be thie opportunity for you if you are aggressive and ambitious. Please mail full resume, to be held in strict confidence, to Victoria Press Box 173.

25 MALE OR FEMALE HELP WANTED

ADVERTISEMENTS IN THIS CLASSIFICATION MUST COMPLY WITH THE BRITISH COLUMBIA HUMAN RIGHTS ACT SEE COLUMN 1

CARETAKERS

Mature couple required to look after either a 36 or 41 suite Apartment Block. Must be capable of meeting the public, doing minor repairs and garden maintenance. Experience not essential but must be willing to work. Victoria Press Box 195.

PERSON OR PERSONS WELL experienced in handling dinner party demonstrations for Waterless Cookware promotions. Call 383-1780 or apply in person, 904-D Esquimalt Rd.

COUPLE WANTED, WIFE AS cook-housekeeper, man as driver, for one adult. Live in. Good wages. References required. Please write Victoria Press, Box 181.

BOARD AND ROOM FOR GETting meals and assisting elderly gentleman. Phone 382-5393 or 385-7976.

EARN $3 TO $5 HOURLY SERVICing Fuller customers. Exclusive territory available in Saanich. 385-8971 for appointment.

EXPERIENCED TELEPHONE solicitors required. Exciting new product. For information call Mr. Gordon, 384-8017.

KENNEL HELPER; FULL OR part-time. Must like animals. Good Shepherd Shelter, Mill Bay.

26 FEMALE HELP WANTED

ADVERTISEMENTS IN THIS CLASSIFICATION MUST COMPLY WITH THE BRITISH COLUMBIA HUMAN RIGHTS ACT SEE COLUMN 1

THE BAY

SUPERVISOR

The Bay has a full time opening for a qualified supervisor.

Do you have leadership qualities? Are you sales oriented?

Have you had previous selling experience?

Are you able to accept immediate responsibility in a large progressive department?

If your answers are YES and you want a new and challenging career, apply in person at the Personnel Office, 4th Floor, Monday to Thursday, 1-3 p.m.

THE BAY

EXECUTIVE SECRETARY

Challenging position is waiting for a secretary with experience in the a secretary with experience in the investment field. To qualify for this position with a leading Victoria firm you must have good typing and shorthand, plus an appitude for figures. Salary $575 plus.

DRAKE PERSONNEL
895 Fort Street 385-8425
"Never a Fee to Applicant"

EXCELLENT PAY FOR SKILLED housekeeper $40 per week. Baby-sitting. Occasional live-in. Good references and driving required. Cadboro Bay area. 477-2497.

HAIRDRESSER REQUIRED, PERmanent, part-time. Anna Taylor's Beauty Salon, 1004 Broad St. Phone Mr. Andrews, 385-6015. Evenings, 384-8425.

WANTED URGENTLY: KIND woman to supervise 2 school-age girls while mother works night shift, 4-9:30 a.m. Cowood area. 478-7376.

RELIABLE MATURE LADY FOR babysitting, housekeeping in a motherless home, 1-5:30 p.m. Fairfield. 385-7549 evenings.

LIVE-IN HOUSEKEEPER-babysitter for motherless home. Must be very fond of children, ages 3, 5, and 8. 477-3526.

EXPERIENCED SECRETARY-bookkeeper. Private office near Cadboro Bay. Hours 9-17. Excellent pay and working conditions. References. 477-8412.

INTELLIGENT, RESPONSIBLE lady to care for children and home during occasional short holidays and vacations. Please reply to Victoria Press, Box 183.

MATURE HOUSEKEEPER COMpanion for single lady, live-in, comfortable home in Central Oak Bay. 592-3193.

COOK-HOUSEKEEPER FOR ONE adult. Live in. Excellent wages. References essential. Please write Victoria Press, Box 182.

WANTED: MIDDLE-AGED KINDLY woman as companion-help to widow, small house, live-in. References. Victoria Press Box 192.

LIVE-IN BABYSITTER, EXPECtant mother preferred. Call Pat, 384-0471.

LADY TO ASSIST IN BOOK AND novelty store, part-time. Good Shepherd Shelter, Mill Bay.

WANTED: BABYSITTER, MY home, Gordon Head area. Urgent! 477-5508.

STENOGRAPHER REQUIRED FOR business office, full or part time. Victoria Press, Box 204.

PROFESSIONAL OFFICE REquires cleaning woman evenings. Write Victoria Press, Box 172.

BABYSITTER WANTED, IN MY home, Gorge-Burnside-Tillicum area. 384-4846.

OPPORTUNITY FOR WOMEN — dignified, interesting, profitable, full or part-time. Box 1378, Sidney, B.C.

RELIABLE MATURE BABYsitter required part-time in Langford area. 478-6595.

R.N. OR PRACTICAL NURSE required to care for female invalid. Day care. 592-3812.

BABYSITTER, 1-YEAR-OLD GIRL, Dec. 1 to 22, days, Gordon Head. 477-3916.

WANTED — COMPANION-Housekeeper for elderly lady. Live in. Phone after 4, 642-5776.

HOUSEKEEPER WANTED WHILE mother works. 478-2606.

26 FEMALE HELP WANTED

PRACTICAL NURSING INSTRUCTOR for B.C. VOCATIONAL SCHOOL, NELSON

DUTIES: To instruct students in the skills and knowledge of Practical Nursing.
QUALIFICATIONS: Graduate nurse with B.C. registration. Preference will be given to persons with supervisory experience. A degree in nursing education or equivalent is desirable.
SALARY: $805 Rising to $1,055 per month, depending on qualifications.
STATUS: This is a Civil Service position within the Technical Branch of the Department of Education.
Competition closes November 18, 1970, please apply immediately.

Application forms are available from any vocational school or from the Principal:
B.C. Vocational School — Nelson, P.O. BOX 480, Nelson, B.C.
Telephone No. 352-6602

LEGAL STENO

With your background in general law, your typing, shorthand and ability to deal with people you could step into this fine executive position. Salary to start $400.

DRAKE PERSONNEL
895 Fort Street 385-8425
"Never a Fee to Applicant"

$96 WEEKLY, WE HAVE IMMEDIate openings for 4 young ladies, 20 to 25 years old, (bonafide occupational qualification) who would like a future as Cosmetician. No experience necessary. We supply full training. Only requirements are to have a pleasing personality and above average intelligence. Free to travel. For personal interview call 386-7231.

CASHIER — SALES CLERK
Mature person required immediately as cashier and other related duties. Must be fast and accurate with figures. Able to meet and deal with the public in a pleasant manner. Please reply in own handwriting outlining experience and qualifications. Own transportation required. Victoria Press, Box 200.

LADIES READ THIS!
A career in Real Estate is exciting, challenging, financially rewarding. You can be independent — and feel a pride in your accomplishments. Our training system provides the answers. Call Shirley Philips and talk about it, anytime. 384-4401. Shirley Philips, Homefinders Ltd.

THE BAY

Wanted: Part-time, a well-spoken out-going lady, who enjoys children, to help with the Xmas promotion. Day work only. Apply in person at the Personnel Office, 4th Floor, Tuesday thru Thursday, 1-3 p.m.

THE BAY

AVON CALLING
Moss-Rockland Ladies!
AVON representatives lead interesting lives. They meet new people constantly, become involved in the beauty business, and have the money for many extras. Call now: Mrs. G. Settler, 384-7345.

LUXURY HOME WITH RETIRED executive and wife in modern, 7-room, de luxe apartment for capable full-time, live-in house-keeper under 60. Salary $200 plus board and room. Permanent. 385-8554.

LADY TO TAKE CHARGE OF small thrift shop in Victoria. Please write stating previous experience and give references to Victoria Press Box 208.

PART-TIME COMPANION HELP, person who can drive, 382-9776.

27 TEACHERS WANTED

ADVERTISEMENTS IN THIS CLASSIFICATION MUST COMPLY WITH THE BRITISH COLUMBIA HUMAN RIGHTS ACT SEE COLUMN 1

CANADIAN INTERNATIONAL DEVELOPMENT AGENCY GOVERNMENT OF CANADA

EDUCATIONAL DEVELOPMENT
The Canadian International Development Agency offers a unique opportunity to both English and French-speaking Canadian teachers, teacher trainers, educational research specialists, administrators, advisers and university staff to contribute to the educational advancement of developing countries. The Canadian International Development Agency has educational programmes in Anglophone and Francophone Africa, and Asia and in the Commonwealth Caribbean area.

CONTRACT DURATION
Assignments with the Canadian International Development Agency are normally for a minimum of two years, with contracts for 1971-1973 commencing in September.

QUALIFICATIONS
Educators who are Canadian citizens with university degrees and/or vocational certification, professional teaching qualifications and normally at least five years teaching experience are invited to apply for overseas assignments.

AREAS OF GREATEST NEED
Developing countries which request the assistance of Canadian educators specify a variety of different subject fields. The majority of requests are for Educational Advisers, Administrators and Inspectors, specialists in research in education, for university professors, lecturers and instructors particularly in Agriculture, Commerce and Business Administration, Economics, Education, Engineering and Science; teacher trainers at the secondary and tertiary levels; senior grade teachers of mathematics, science and commercial subjects; and specialists in many branches of technical education machine shop, industrial arts, welding, building trades, civil engineering and surveying, electronics and electrical studies, architectural and mechanical trades.
For further information and application forms write:
Canadian International Development Agency,
75 Albert Street,
Ottawa 4, Ontario.

29 SITUATIONS WANTED MALE

DUTCH LANDSCAPE GARDENER
Clean-ups, rearranging, new designs, shrubs, rock walls, rock work. 592-1972.

EXPERIENCED GARDENER AND handyman. Ex R.A.F. veteran. Requires immediately full-time employment. Also be caretaker if required. Phone Room 28, 386-9511.

HANDYMAN
Fences built; gardening; clean up yards, basements, etc. Cement walks built. Any odd jobs, please call 386-6577 anytime.

CARPENTER FOR HOME REpairs, additions, alterations, rumpus rooms. Free estimate. Hour or contract. 388-5205.

YOUNG MAN, 23, WISHES FULL or part-time position. Janitorial experience. Anything considered. 383-5669.

ACCOUNTING, BOOKKEEPING, payrolls, weekly, monthly, reasonable rates. Phone 388-8955.

EXPERIENCED CARPENTER desires work by contract or hour. Reasonable. 388-3756.

ANY ROOM PAINTED, $10-$20. Exterior house, $75. Expert work. 382-5858.

HIGH SCHOOL GRADUATE URgently looking for whatever job available. Phone 592-9026, 3 to 6.

REASONABLE GARDENING. Phone evenings, 384-3588.

PLUMBING BY THE HOUR OR contract. 478-1986.

29 SITUATIONS WANTED MALE

WHY HESITATE—DO IT NOW! 384-7217 — 478-1254
Painting and decorating, repairs and cleanup. All work guaranteed. Reasonable. Residential or commercial.

HARD-WORKING HANDYMAN. Home or mechanical repairs. Trees cut and removed. Reasonable. 384-7042.

ANY JOB IN OR AROUND THE house, big or small, new or repair, at a reasonable rate. Free estimates. 386-9350.

YOUNG MAN, 19, NEEDS WORK. 385-2346.

30 SITUATIONS WANTED FEMALE

IF YOU HAVE PROBLEMS FINDing babysitters, perhaps we may help and educate your child as well. Malvern Westerham School. 384-2923, 384-8571.

PRACTICAL NURSE-HOUSEkeeper would like position 4-5 hours, 3 or 4 days per week. Victoria Press, Box 180.

GET THAT JOB DONE! CALL Ross between 9 a.m. and 5 p.m., 383-8974.

WILL BABYSIT IN MY HOME OR yours, occasional or full-time. Oak Bay. 592-7174.

WILL BABYSIT, 1 OR 2 CHILDren, 1-3. Burnside and Eldon. 384-0655.

WANTED: HOUSEWORK, $2 AN hour. Jubilee area. 386-8677.

RESPONSIBLE RELIABLE CARE for your child. 388-6980.

WILL BABYSIT DAY OR NIGHT, own transportation. 478-4089.

31 SITUATIONS WANTED MALE OR FEMALE

INSTITUTE OF ADULT STUDIES
Students seeking part-time employment. Phone between 12-1 and ask for Students Self-Help. Will do anything within reason.

32 TRADE SCHOOLS

TRAINEES WANTED
I.B.M. Keypunch, Computer Programming
N.C.R. Machine Accounting
DRAFTING
Architectural, Mech., Structural. Our representative will be testing in the Victoria area during the week of November 16. For appointment write McKay Tech., 304-810 West Hastings, Vancouver.

33 BANDS, MUSICIANS AND ORCHESTRAS

HAVE J.G.A. PLAY STEREO music, weddings, office parties, dances. 478-5468.

WANTED DRUMMER FOR 4-piece band. Phone 478-9784.

36 BUSINESS SERVICES AND DIRECTORY

Accounting Service

ACCOUNTING SERVICES FOR smaller businesses, 656-3350.

Appliance Repairs

HOUSEHOLD APPLIANCES REpaired quickly and economically. Call us. 382-9781.

Asphalt Paving

OK PAVING, CO
Estimates Without Obligation
Terms Phone 24 hrs
386-3414

Basement Repairs

WET — DAMP — LEAKY — Basements made dry permanently. Guaranteed workmanship. Reasonable rates. Call Island Homeowner Services, 385-3609.

Blasting

DRILLING AND BLASTING, ROCK and stumps. Free estimates. 656-2816.

Books

USED BOOKS
Paperbacks — Hardcovers
From 25c
FRASER'S BOOK BIN
641 Yates
385-3779

POOR RICHARD'S USED BOOKS
Bought — Sold — Exchanged
923 Fort 384-4411 106 W. Burnside

Bookkeeping

BOOKKEEPING SERVICES. Journals and ledgers set up and maintained. 382-0088.

Bricklayers

FIREPLACE, CHIMNEYS, BLOCK work, remodelling, fireplaces and repair work. 386-6581.

Bulldozers

BULLDOZING AND EXCAVATING. Reasonable. 385-3158.

Carpenters

NEED A BAR FOR CHRISTMAS? Also . . . rumpus rooms, kitchen cabinets, vanity, ceiling tile,

YOUR HEALTH: Dr. Walter Alvarez

At the recent meeting of the American College of Surgeons, Drs. Harold Laufman, Herbert and Irving Dardik, of the Montefiore Hospital in New Yrok, reported what looks like a great discovery—a new and much more easily absorbed suture material, the surgeon's "thread" that he uses to hold a wound closed. For years, surgeons have used cat gut, but this, being foreign material, can cause imflammation in the wound. The new material is absorbed much as a food is obsorbed in the bowel. It is to be marketed under the name of Dexon and has already been used with success in 3,000 operations performed by surgeons all over the world.

★ ★ ★

Of late, a number of physicians have been uttering warnings, saying that aspirin has been causing the stomach lining to bleed a bit. I have not got excited about this because during the many years in which I have been prescribing aspirin or talking to patients who were taking much aspirin, I never saw a case in which the person showed enough bleeding from the stomach to alarm either him or me.

Recently, it has been shown that aspirin can produce some oozing of blood from the inner lining of the stomach. So far as I can learn, this oozing is nothing to be worried about, unless the patient is taking more than six doses of the drug a day, perhaps for a severe arthritis.

★ ★ ★

Recently, at the meeting of the American College of Surgeons, Drs. Adele Gottschalk and Rene Menguy, of the University of Chicago, reported the remarkable fact that aspirin does not appear to produce bleeding by acting on top of the lining of the stomach. Little gastric ulcers due to the drug are just as easily produced when the aspirin is injected under the skin. Experiments on rats with stomachs so treated with X-rays that they could not make much hydrochloric acid (the acid normally in the stomach) showed that the difficulty came because aspirin stimulated the stomach wall to produce an excessive amount of hydrochloride acid. The rats treated with X-ray whose stomachs could not make much acid did not develop the tiny ulcers when given aspirin.

Although this is an interesting discovery, I cannot become excited about aspirin doing a patient serious harm.

36 BUSINESS SERVICES AND DIRECTORY

Plumbing and Heating

SEPTIC TANKS — CLEANED. Sewer lines and drains cleaned with electric machines. Acme Septic Tank Services Ltd. 478-6853.

PAY-LESS PLUMBING, BIG OR small jobs, reallable, licensed, self-employed. 478-6193

FAIRFIELD PLUMBING & HEATING. New work — repairs — contract work. Phone 382-3990

ROY'S PLUMBING REMODELling, new work, repairs 383-6931.

S. H. BROWN, 382-2747 Repairs, Remodelling — New Work

Roofing, Insulation, Siding

STEWART AND HUDSON "The inflation fighters" Do re-roofs or new roofs. Quality workmanship at competitive prices. EASY TERMS Phone 386-3211

PARKER JOHNSTON LTD. 1314 BROAD STREET 382-9181 ROOFING INSULATION AT ITS very BEST. Over 50 years' combined experience to stand the TEST.

VICTORIA ROOFING & INSULATION CO. LTD. Garlock shingles, asphalt, cedar shingles and shakes, gutters. Insulation and repairs. 917 Fort St. 382-2331

M & M ROOFING Asphalt shingles, cedar shingles and shakes. Gutters — wood and metal. Save 10 per cent on all reroofing now. 478-3579.

DEL INTERIORS AND MODERNIZING 1006 Russell 384-1013

ROOFING, GUTTERS, PAINTING, drain tiles and steeple work. 382-0532, 383-3261.

Stamps and Coins

F. E. EATON & ASSOC. LTD. WANTED! We wish to contact any collector or dealer who has Canadian, B.N.A., or Br. Emp. collections, covers or rare single for sale. We are Western Canada's largest buyers and can use literally anything of value from $50 to $50,000 plus. What can you offer or send us? 6284 EAST BOULEVARD VAN. 13, B.C. (604) 263-7435

Tailors

LADIES' AND MEN'S TAILORING, alterations and remodelling. First-class work, guaranteed by professional tailors. The Sorensen's, 671 Fort St., Room 5, 386-0412

BRITISH CUSTOM TAILORS Custom-made suits, slacks and coats for ladies and gentlemen. We alter, remodel and restyle. 1811 BLANSHARD 383-2632

Tree Service

INSURED MT. VIEW TREE SERVICE 382-6466 479-3873 Topping, limbing, pruning, falling, shade and dangerous trees taken down, shrubs, trimmed, stump chipper. Free estimates.

HOUSTON TREE SERVICE Topping, limbing, falling. Selective lot clearing. Free estimates. Insured. 388-9515

A-1 TREE SERVICE, 382-7744 Anything in trees, shrubs Insured, free estimates.

Upholstery

WILL RECOVER KITCHEN AND high chairs. Newlywed needs employment. 3 years experience. Free pickup, delivery. Very reasonable. 479-7186 anytime.

DEL INTERIORS AND MODERNIZING 1006 Russell 384-1013

REUPHOLSTERING BY EUROpean craftsman, samples shown in your home. 385-8859.

Window Cleaners

BRENTS' WINDOW CLEANERS. Fully experienced window cleaning. Reasonable rates. Call anytime Phone 382-7962.

38 TRAVEL

CHARTER FLIGHT Information Centre

Listings of all charter flights. One way flights to and from Europe. Also relative flights from Europe to Vancouver return. 383-1233

CONTEMPLATING A TRIP? BUSES FOR CHARTER Why pay more? Try us and save. Comfortable, reliable buses. 24-hr. service West Coast Trails. Phone 478-2973.

RIDE WANTED TO SAN FRANcisco. Urgent!. 382-5019.

39 PERSONALS

LADY REQUIRES TO MEET active gentleman 35-40. Prefer widower or divorced. Must like children. Victoria Press Box 188.

GENTLEMAN, 44, WISHES TO meet lady approximately same age. Object, fun and companionship. Victoria Press Box 190.

ALCOHOLICS ANONYMOUS If you have a drinking problem and want to quit, phone 383-6415

FREE ABORTION COUNSELLING service. 383-7922 Call again if no answer.

40 BUSINESS PERSONALS

BEAUTIFUL, INDOOR POOL-sauna with exercisers. Open on limited basis, Queen Victoria Inn 386-2812

MASSAGE THERAPY NOW available at YM-YWCA. For appointment. Phone 385-6451

ATTENTION LADIES Glamorous new you with one of our wigs. 478-4950 Mary. Party Plan.

HELEN'S Bridal Gowns and Rental 1121 Vancouver 383-4212

FOR YOUR CHRISTMAS PARTY hire a magician. Phone 479-4956 or 386-8568.

LET MADAME MARJORY READ your tea cup. Argosy Restaurant. 769 Fort St.

HELEN'S Custom Millinery, Dressmaking 1121 Vancouver 383-4212

40 BUSINESS PERSONALS

CAROUSEL'S FUN WAY TO MEET

Unattached men and women of all ages welcome. Let us find that special compatible someone for you.

CALL 386-8407

Open 1 p.m.-9 p.m. Monday-Friday 11 a.m.-3 p.m. Saturday 818 Cormorant St. Victoria

START THE DAY RIGHT!

Exercise and swim at the "Y" — Wednesday and Friday at 7:30 a.m. Phone 386-7511 for information.

BALLROOM AND LATIN DANCE TUITION Wednesday, 8 p.m.—Couples; Friday, 8 p.m.—Singles; at NEWSTEAD HALL. Private lessons by appointment. No contracts. No obligation. Enquiries to Eric Hodgkinson 382-9867.

IF IT IS? ARTHRITIC, RHEUmatic, or muscular pain, call the Science of Natural Remedies for advice on what herbs to take. Phone 384-8742 or 384-1494.

BUSINESS CARDS, $10 PER 1,000; personal printed Christmas gifts. See samples at Jerry Gosley Printing, 1114 Langley. 382-7792.

VICTORIA HYPNOSIS SERVICES RELAXATION AND PSYCHOCYBERNETICS CENTRE LTD., SUITE 8, 819 FORT ST. 385-9722

PSYCHIC READER, TAROT, CARTOMANCY, ASTROLOGY, CHIROMANCY. BY APPOINTMENTS ONLY 386-2685.

FREE HOME DEMONSTRATION "TRIM-GYM" PHONE 478-6932

REVD PAYNE JONES. TRANCE medium. 386-3673.

YOU'LL LIKE THE GREAT HOMES Advertised in Today's CLASSIFIED ADS

42 EDUCATION

MALVERN AND WESTERHAM Residential and Day School B.C. Curriculum to University Entrance. 384-3923, and 384-9571.

OLINDA KINDERGARTEN 528 ST. CHARLES Few vacancies available morning or afternoon sessions. 384-0028.

FINISH HIGH SCHOOL AT HOME. Canada's leading school. National College (BC), 1707 Carnegie Cres. Victoria. Ph. 383-1233.

TUTORING — PROFESSIONAL help by experienced teacher. French, Math, new and old method. 382-7331 or 382-7866.

60 FUEL

Wood and Sawdust

ROLLY'S FIREPLACE WOOD Alder, fir, maple. Any length. 478-5549.

DRY ALDER WOOD, SPLIT, DElivered, $22 a cord. 642-3497.

63 TIMBER

WANTED — STANDING OR felled timber. Perry Bros. 478-2530

WANTED: TIMBER, STANDING or felled, top prices paid. 388-5701.

65 BUILDING SUPPLIES

STEWART AND HUDSON BUILDING SUPPLY CENTRE

WOODGRAIN PANELING 4x8x¼" Prefinished No. 2 Mission Oak, Walnut and Cherry 3.88

HARDBOARD and PARTICLE BOARDS
4x8x⅛" hardboard 1.39
4x8x¼" hardboard .89
4x4x¼" hardboard .89
4x8x¼" hardboard 1.99
4x8x7-16" K3 Board 2.97
4x8x9-16" K3 Board 3.47
4x8x11-16" K3 Board 3.97

INSULATION BARGAINS
Fibreglass rolls — 60 sq. ft. 3.59
Westroc Friction Fit Batts— 80 sq. ft. 4.79
Gold Nuggett Loose Fill—bag 1.09

FLOOR COVERING BARGAINS
12x12x1-16 Tile 17½
6' Vinyl Cushion-flor — lin ft. 1.75
6' Lino — lin. ft. .59
Ozite Indoor Outdoor Carpet— sq. yd. 2.87
100% Nylon Carpet— priced from—sq. yd. 4.37

PAINT BARGAINS
White outside house paint, gal. 3.89
White interior latex paint, gal. 3.99
Stain Red—Green—Brown, gal. 2.29
7½" Mohair Roller Coater .79

Open 6 Days—7:30-5:30 Charges—Budgets 386-3211 400 Block Gorge Rd. East Stewart and Hudson

S. J. PEDEN LTD.

WALL PANELLING
4x8x⅛ Hardboard $1.39
4x8x¼ Hardboard $1.99
4x8 Uniin. V/G Mahog. $2.75
4x8 Pre-Fin. V/G Mahog. $3.15
4x8x¼ Eldorado Oak $4.95
4x8x¼ Mission Oak $4.95
4x8 Hawaii "5" Teak $4.95
4x8 Hawaii "5" Walnut $4.95
4x8 Sierra Ash $5.95
4x8 Summer Cedar $5.95

4x8 FIR PLY

Unsanded		Sanded	
5/16	$3.39	¼	$4.00
⅜	$5.66	½	$6.55
¼	$6.83	11/16	$7.75

ROLL ROOFING SPECIAL
45-lb. — 108 sq. ft. roll $3.25
55-lb. — 108 sq. ft. roll $4.15
90-lb. — 108 sq. ft. roll $5.59
4x8x⅜ Gyproc $2.39
2½" Fibreglass insulation, 100 sq. ft. roll $5.99
60 sq. ft. roll $3.59

8 to 5 Monday through Saturday

S. J. PEDEN LTD. 2855 Quesnel St. 386-3464

CUBBON LUMBER 515 Alpha 386-3288

WHOLESALE ROOFING SALE The following items are enough material to cover 100 square feet.

	Reg.	Sale
45 lb. Roll Roofing	3.95	3.29
55 lb. Roll Roofing	4.95	4.19
90 lb. Red, Green, Black	6.95	5.59
Weatherbond Shingles 125 lb.		8.38
Hexagon Shingles 165 lb.	13.95	10.79
3-Tab Shingles 210 lb.	14.95	11.95
2" 10 foot Downpipe		1.69
4x4 Cedar Gutter		60
Fibregum, Gallon		2.10

CUBBON LUMBER Open 6 Days a Week 1720 Cook 384-8181

BUILDING A HOUSE? CALL COLUMBIA READY-MIX LTD. Sand, gravel, drain gravel and ready-mixed concrete. For Free Estimate Phone 478-1701 or Res. 478-2737 or 478-1086 2949 Phipps Road Open Mon. thru Sat. (6 days)

SPECIAL DISCOUNTS LUMBER PLYWOOD Before You Buy

Compare our quality and prices. Lumber, plywood, roofing Insulation, doors, hardware. Free estimating service available at no extra cost or obligation. For quality, service and guaranteed satisfaction and savings phone, write or, bring your building requirements to:

HOME BUILDING SUPPLY 220 Esquimalt Rd. 382-2211 IMMEDIATE DELIVERY SERVICE TO ALL GULF ISLAND POINTS.

WHY PAY MORE?

4'x8'x5-16" Unsanded Plywood $2.95
4'x8'x¼" Sanded Plywood $3.75
Basketweave Fencing 3 ft. 6" H Lin. Ft. .59
2"x4"x8 ft. Economy .25
1500 Lin. Ft. Random $39.95
4'x8' Pre Fin. Mahogany $2.89
4'x8'x¼" Hardboard $1.19
4'x8'x¼" Hardboard $1.89
Cement, 80 lb. bag $1.79
Drain Tiles, 4" .16
11"x96"x¾" shelving $1.29

LANGFORD BUILDING SUPPLY AND HARDWARE Open Seven Days a Week 940 Goldstream Ave. Ph. 478-1724

TRADE TOOLS

Albitol Concentrate the wonder concrete bonding agent. Permanent Cement for all small cracks and leaks. Tools for all trades. Plastering, Cement and Tile. Open Saturdays 'til 12 ISLAND BUILDING SUPPLY CO. LTD. 350 Garbally Road 382-5178

FROM FACTORY TO YOU

Drain tile 16c, 8x8x16 blocks 34c. Jumbo bricks 10c, patio stones: 8x16 20c, 12x16 42c, 16x16 49c, 16x24 90c. B.C. cement, $1.50.

BAY CONCRETE CO. 3022 Jutland 382-9436

LUMBER SPECIAL 888 Goldstream Ave. 2x4, 2x6, 2x8, 2x10, S4S, $45 per M. Special 2x4 pre cut studs 25 cts. each. Phone evenings 478-7015

S4S LUMBER, 2X4, 2X6, 2X8, 2X10 $58 for 1000 board feet. Check with us for your requirements for lumber. Phone 386-0441

CEDAR SHAKES AND ALSO shake rejects. Grapestake fencing. 642-3320.

CLEARANCE SALE. PRE-HUNG doors, interior and exterior bi-fold and pocket doors. 386-0286.

USED RED BRICKS SAND AND gravel. O.K. TRUCKING CO. LTD. 478-4414 760 TOPAZ.

USED BEAMS, 6x6, 4x6, 6x8. MISCellaneous shiplap. Offers. 384-9498.

18" BARN SHAKES. PHONE 478-3879 or 743-2304.

65 BUILDING SUPPLIES

FENCE WITH WOOD MODERNIZED WITH WOOD SAVE WITH WOOD BEAUTIFY WITH WOOD SAANICH LUMBER YARDS 3041 Douglas St. 385-2486 Night Phone 479-1423

70 MUSICAL INSTRUMENTS

PIANOS AT WOODWARD'S

—Small pianos and upright pianos
—Trade-ins, floor models and new pianos
—Heintzman, Mason and Risch
—Wurlitzer, Yamaha
—Bell, Saint-Saens
—New imported pianos
—Priced from $295
—Convenient credit terms

WOODWARD'S MAYFAIR 2nd Floor

TRADE-IN AND FLOOR MODEL

ORGANS at WOODWARD'S

—Lowrey
—Hammond
—Philips
—Electrohome
—Orcano
—Priced from $598
—Convenient credit terms

Woodward's, Mayfair 2nd Floor

— open — Daily 10:00 a.m. to 9:00 p.m.

BALDWIN Pianos Organs BERNIE PORTER MUSIC 382-9542 — 384-0641 1724 Douglas—1576 Oakcrest

UPRIGHT GRAND PIANO, NEWLY REFINISHED. STEEL SOUND BOARD. EXCELLENT CONDITION. WILL TAKE TRADES AS STEREO, TV, ETC. PHONE MR. BELL, 386-2460.

CONTINENTAL FURNITURE 851 JOHNSON STREET

PRE-CHRISTMAS SALE!! CHOOSE FROM THOMAS, CONN, HAMMOND, WURLITZER AND LOWREY ORGANS. UP TO 25% OFF. REGINALD STONE 1517 QUADRA 383-0239 DAY OR NIGHT OPEN 'TIL 6 NIGHTLY

HALL & FAIRFIELD MUSIC CENTRE INSTRUMENTS — ACCESSORIES SHEET MUSIC PRIVATE MUSIC LESSONS SCHOOL BAND RENTALS COMPLETE REPAIR SERVICE 728 Fort St. 385-8342

VICTORIA'S LARGEST Piano-accordion centre. Over 60 on display. Sales, trades, terms at SCOTT WOOD MUSIC 410 Burnside East 384-2111 477-4044

PARAGON MUSIC EXCLUSIVELY FOR GULBRANSEN ORGANS PIGNATELLI ACCORDIONS SALES—SERVICE—INSTRUCTION 1010 COOK 355-5275

YAMAHA PIANOS and ORGANS — the CHOICE of MUSICIANS. Yamaha Music Centre 2020 Douglas 384-9131

NELSON'S MUSIC CENTRE Sales, Service, Instruction 1320 Broad St. 385-5242

ELECTRIC GUITAR SALE FROM $19.95. ALL ELECTRIC GREATLY REDUCED TALISMAN MUSIC CENTRE 939 YATES 384-9222

NEW SHIPMENT OF Sherlock—Manning Pianos SCOTT PIANO AND ORGAN "Direct Wurlitzer Dealer" 612 Fort Street 384-4633

VOX CAMBRIDGE AMP WITH reverb, tremolo and M.R.B. $200. Vox tone bender fuzz, $30. Toledo 2 pickup guitar, $35. All 3 for $200. 383-3914, ask for Tim.

ANTIQUE SQUARE STEINWAY Grand, rosewood cabinet. $600. Enquire Schubart, RR No. 1, Ganges.

PIANO TUNER and TECHNICIAN EXPERT REPAIR SERVICE H. WILLIAMS 388-2524 or 385-8119

REG. TUNER TECHNICIAN ALL WORK GUARANTEED C. KING, 388-9632, 477-3918 EVES.

MUST SELL, THIS WEEKEND. Dominion upright grand piano. $775. 386-0462.

PIANO BY DOUGHERTY, EXCELlent tone and condition. Phone 477-4959 evenings.

CHARMING SMALL BURLED Rosewood piano. $350 or offers. 384-6250

N. DUCKWORTH, PIANO TUNER 383-3983 6 to 8 p.m.

MUST SELL, PIANO, IN GOOD shape. 642-3756, after 5:30 p.m.

PIANO, UPRIGHT, $90. PHONE 384-9862.

WANTED: GOOD ¾ SIZE VIOLIN 477-5466.

MASON AND RISCH PIANO. Phone after 6 p.m. 384-0367

BASS GUITAR AMPLIFIER AND box speaker. 388-4696 5:30-7 p.m.

71 MUSIC TEACHERS

PRIVATE ACCORDION AND guitar lessons. $12 per month. Inclusive all written music, instruments loaned to beginners. 382-2040 anytime.

PRIVATE MUSIC LESSONS ON MOST ALL INSTRUMENTS HALL AND FAIRFIELD 726 FORT — 388-8342

PLAY POPULAR PIANO. 20 lessons. Results guaranteed. Mrs. Ted Williams. 386-1352

INDIVIDUAL CONTEMPORARY guitar lessons. Sound Source Music, 2250 Oak Bay Ave., 382-3832.

PIANO LESSONS, $2.50. BEGINners to advanced. Holland. 478-3136

77 MOTORCYCLES

CLEAN, USED BIKES

1970 Norton 750 S	$1150
1970 BSA 500	$950
1969 Tri. 500	$895
1968 Tri. 500	$795
1968 BSA 441	$635
1966 BSA 650	$695
1970 Yam. 200 cc	$585
1969 Yam. 180	$550
1968 Yam. 180	$495
1969 Yam. 180	$425
1967 Yam. 305	$525
1969 Yam. 125 cc	$425
1966 Yam. 250 cc	$350
1968 Yam. 250 cc Enduro	$465
1969 Suzuki 350 cc	$695

Easy terms available

MULLINS MARINE SALES LTD. 925 Yates 382-1928

PEARSON'S

4 1969 Honda CL 350s in showroom condition. Reg. $795. TO CLEAR $695 3388 Douglas 386-3421

CYCLE CENTRE Kawasaki Motorcycles New and Used LES BLOW'S MOTORCYCLES 2940 Douglas 384-7843

ALL NEW! HONDA MINI! Ideal for Xmas gift. Now only $239.00 BROOKLANDS MOTORCYCLE SALES 937 FORT ST. 388-5906

F.L.Q.? FAST, LIGHT, QUIET. SUZUKI CLEARANCE 1970 MODELS FREDERICK MOTORCYCLES 616 QUEENS AVE. 383-0823

'61 TRIUMPH TROPHY SEMI-custom, good condition, $700 or nearest offer. 382-8676.

'62 500 MATCHLESS. $450 OR nearest offer. Good condition. 658-8527.

COMPETITION HODAKA Motorcycles, Steen - C, Knobbies 33 Camden Avenue 479-5286

1970 B.S.A. LIGHTNING PLUS enclosed trailer. Many extras, $1300. 383-4519.

'67 HONDA 90 SPORT, GOOD shape, new motor, $250. 592-4393.

'68 HONDA 175, REBUILT ENGINE, phone 384-0176 between 6 and 7 p.m.

'69 B.S.A. 650 LIGHTNING, IMMACulate, extras. 384-4488.

80 SUZUKI TRAIL BIKE. OPEN TO offers. 383-1884.

'67 X-6 SUZUKI HUSTLER, NEEDS some work. Offers. 384-5949.

650 TRIUMPH REBUILT, GOOD condition $500. 746-4910 Duncan.

'58 NORTON 600 TWIN. '67 DUNE buggy. After 5:30 p.m. 386-7944.

78 BICYCLES

KENT 10-SPEEDS

$120 — $12 Down — $6.25 Month Over 24 months

IVERSON 10-SPEEDS

$89.95 — $10 Down — $5 Month Over 24 Months

Complete workshop facilities for after-sales service

MULLINS MARINE SALES LTD. 925 Yates Street 382-1938

B.R.C. 10-SPEEDS! Ladies' and gents' — $89.95 — special racing fenders $4.95 pair — carriers $5.95. ROBINSON'S 1307 Broad St. 385-3439 41 years serving Victoria

10-SPEED BIKES. 4 DIFFERENT models, good stock in now. Don't wait. Deposit will hold for Christmas. Ed's Rod, Gun and Cycle. 1317 Esquimalt Road. 386-2711.

MAN'S 10-SPEED PEUGEOT DElUXE. New, ridden 1 week, cost $120, asking $90. Phone 382-9938 after 5 p.m.

RUSS HAY BICYCLE SHOP 2542 Government 384-4722 Where you park at the door!

PHILIPS 10-SPEED, $75 385-5897

MAN'S, ENGLISH-MADE 3-SPEED. $35. 384-1417.

80 BOATS AND MARINE

MUST SELL MARINE ENGINE 225 H.P. Owner has purchased larger unit. Phone 592-4418 after 6 p.m.

WANTED 35'-45' cruiser, fly bridge, dual control, in prime condition. 388-9818 or 592-2938.

CUSTOM-BUILT BOAT TRAILER capacity to 18' Dee-V. Adjustable axle, winch, and rollers. 13" wheels. 592-1519.

SEE SILVERWOODS AD UNDER the furniture column.

80 BOATS AND MARINE

M M M M M M M M M M M

RECONDITIONED UNITS!! SALE PRICED! GUARANTEED!

17' DOUBLE EAGLE DEEP V, complete with hardware, lights, Camper Top, Speedo, Mechanical steering and sleeper seats . . . POWERED BY A MERCURY 100 H.P. Motor with Single Lever Controls . . . ROADRUNNER TRAILER, tie downs and Light Kit. SALE $2195

14' TRAVELER (Like New), complete with full top, sleeper seats, lights, hardware, etc. . . . POWERED with a MERCURY 50 h.p. Outboard, elec. start, single lever controls, tank, battery, etc. . . . with the quality HOLSCLAW TRAILER. SALE PRICED $1895

14' McCULLOCH RUNABOUT (Aluminum) with top . . . INCLUDING A WISCOT TRAILER. PRICED TO SELL $595

MERCURY OUTBOARDS FIBERFORM BOATS MERCRUISER HOLSCLAW TRAILERS ROADRUNNER TRAILERS THORNES ALUMINUM

MERCURY MARINE SALES & SERVICE

736 Cloverdale Ave. 385-4731

M M M M M M M M M M M

NEW 1970 JOHNSON OUTBOARDS

1.5 h.p.	$135
9.5 h.p.	$438
20 h.p.	$529
20 h.p. long	$544
33 h.p. manual	$617
33 h.p. electric	$655
33 h.p. electric long	$675
40 h.p. electric	$775
40 h.p. electric long	$795
40 h.p. elec'matic	$875
40 h.p. elec'matic long	$895
60 h.p. long	$1195
85 h.p. long	$1449
115 h.p. long	$1629

USED OUTBOARD MOTORS

'58—5½ h.p. Johnson	$85
'66—9½ h.p. Johnson	$225
'66—9½ h.p. Evinrude	$225
'64—18 h.p. Johnson	$245
'67—18 h.p. Evinrude	$295
'68—55 h.p. Johnson	$895
'62—75 h.p. Johnson	$575
'66—100 h.p. Johnson	$895
45—h.p. Chrysler, elec.	$395

COAST POWER MACHINES (1961) LTD. 2520 Government St. 382-1421

CLARK BROS. MARINA Boat Brokerage Marina Services Sidney, B.C. 656-3042

CYA Yacht Racing Rules Available at BOSUN'S LOCKER 580 Johnson 386-1308

CANOE COVE MARINA Yacht brokerage New boat sales 656-3915

PHILBROOK'S SHIPYARD LTD. 656-1157 FOR WINTER MAINTENANCE AND ALTERATIONS

INTERIOR BOAT FIXTURES Plywood, Lights, Plumbing, Hardware, Appliances In stock at reasonable prices S. J. PEDEN LTD. 2855 Quesnel St. 386-3464

WINTER MAINTENANCE!

Propellor repitching, shaft repairs, bearings, stuffing boxes, Capilano hydraulic steering.

SMITH BROS. FOUNDRY and MACHINE WORK LTD. 632 Pembroke 384-1625

ALEXANDER BOAT WORKS LTD. at: Clark Bros. Marina SPECIALIZING IN COMPLETE REPAIRS AND ALTERATIONS Ph. 656-1541

1970 OUTFIT — 16' GREW DE luxe with 80 H.P. Merc. elec. and 160 lb. Roadrunner trailer. Tach and Speedo. — New $4,500. Special at $3,595. ALL BAY MARINA 2338 Harbour Rd., Sidney 656-3167

3 H.P. JOHNSON OUTBOARD, excellent condition. 479-4108

80 BOATS AND MARINE

"PROTECT"

Your outboard — winterize now, save money later

We specialize in Mercury, Johnson, and Evinrude — repairs and service — winter rates now in effect.

Fall clearance on Mercury Outboards

Model 110 — 9.8 h.p. Sale $480 (Save $100) Model 650 el — 65 h.p. Sale $1,145 (Save $366)

MULLINS MARINE SALES LTD. 925 Yates St. 382-1928

BOAT ENTHUSIASTS!

For one stop quality outfitting see our complete line of popular marine goods. From Z-Spar Marine Varnish to Schaeffer Yacht Fitting. Deck shoes to Bushnell Optics. Dinghies to Avon liferafts, safety equipment and Navigational Aids. We know what you want and we have it.

MAYHEW AND STRUTT LTD. 2300 Douglas 386-7704 Haida 26 Racing, Cruising Sloops

OAK BAY MARINE SALES AND SERVICE 384-4141 1327 Beach Drive

YACHT BROKERS VAN ISLE MARINA LTD. Tsehum Harbour Sidney, B.C. 656-1138

SHIP CHANDLERS (McQUADES) Parallel rules, dividers, protractors, charts. Plot your course to the bottom of Yates. 1252 Wharf 383-1141

PEARSON'S

Victoria's exclusive service centre for Chrysler, Viking, and West Bend motors. Winterizing should be done NOW! See the Experts at 3388 Douglas 386-3421

17' THERMOGLASS DEEP-V, hardtop, Volvo 120 H.P. inboard-outboard, fully equipped, 30 knots plus. Cost $5,200, $3,000 for quick sale. Will consider small runabout in part trade. 384-3391.

BOSUN'S FIGHTS INFLATION Brand sparkling new Cal-20, including sails. Ready to go at $4,500. See this and other new Cal Boats at our dock, at Clarkes Marina, Sidney. 656-3421.

REPAIRS TO FIBERGLASS BOATS Trailers, Etc. Free estimates — Work guaranteed PELAGIC PACIFIC IND. LTD. 4 Huron St. 386-1811

ORR MARINE Model 6-110 G.M. Diesel 235 H.P. Allison gear. Twin disc gear 2:1, as new, $585. 31 Erie St. 382-3813

NEW 75 LB. ICE BOXES, $38.95, 3-BURNER HOT PLATES, $41.95.

S. J. PEDEN LTD. 2855 QUESNEL ST., 386-3464

HIGHWAY MOTORS 18' clinker, complete with cabin, 10 h.p. Briggs and Stratton, rigged for trolling, $350. 1681 Island Hwy. 478-6131

24' BRANDLMAYR CABIN BOAT, sleeps 4, inboard, enclosed head, immaculate. Complete with boathouse and 8' fibreglass dinghy. $6,500. 383-9201.

18-FT. STARCRAFT, CABIN model, 130 Volvo inboard-outboard, excellent shape. Reduced to $4,000. 385-5105.

PRODESTO — MARINE IND. Marine hardware and accessories. Instruments and propulsion systems. 939 Johnson 383-5812

BRITISH SEAGULLS Sales—Repairs—Parts VIC. LAWNMOWER HOSPITAL 834 Johnson St. 386-8338

JENKINS MARINE Boat moving, fibreglassing, cello finish, all repairs, shop 479-2744, Res. 477-5948.

NEW 15.6 CRACKERBOX AND trailer. 273 Dodge V-8 high performance equipment, must sell $1,500 or offers. 652-2679.

BOAT TRAILER PRICES SLASHED. SAVE FROM $50-$100. ORDER NOW. AL'S, 214 DUNDAS. 383-8233.

17 FT. BOAT FOR SALE. PHONE between 5:30 and six weekdays. Phone 642-3192.

18' COMMERCIAL B FISH BOAT, fully equipped, excellent condition. $1800. 642-5750.

38' SEDAN CRUISER, FLYING bridge, dual controls, 225 h.p. Sterns 6. Fully equipped. $13,500. 385-2713.

DON'S BOAT TRANSPORT Will move you anywhere, local or long distance. 479-1014.

20' FACTORY BUILT BRANDLmayr, valued at $1,300. Will take $995. Terms 36 months 656-1675.

12' BOAT, 6 HORSE MOTOR AND trailer, $250. See behind Pandora Furniture, Thurs., Fri., Sat.

14' PLYWOOD RUNABOUT 18 H.P. motor, tilt trailer, extras. 382-2280. $600 firm.

KETCH, IVANHOE 38 FT., LIVE aboard, cruise ocean or locally. Try $14,500. 733-1595 Nanaimo.

34' COMBINATION GILLNET troller. 479-4814.

The Key To Getting It Done is to check the "Services" in today's Classified Ads.

80 BOATS AND MARINE

NOVEMBER CLEARANCE

MUST SELL

17' clinker with 18 H.P. Johnston (1969). Wheel steering, cover, needs a little paint. A November buy at only $795

A catamaran dock. A hull for a house boat! A small freight carrier. Twin 26' fibreglass hulls with floatation. Cedar deck 14x25. Should cost $2050. A November buy at only $1495

Dock locker 18"x8'x30" deep plywood. A November buy, only $44

30' sloop, double-planked hull, fibreglassed, Kermath inboard. Built 1963. Ready to go. A roomy, able, cruising boat. Current survey available. Was $7600. A November buy at only $6850.

Trades Financing

OAK BAY YACHTS "at the marina" 1327 Beach Drive Victoria 386-3488

92 SPORTING GOODS

SKATES New — Used RAY'S SPORT CENTRE 1692 DOUGLAS 385-6312

WET SUIT EXPERTS Frank White's SCUBA Shop 882 Fisgard St.

92 SPORTING GOODS

GUNS OF ALL TYPES

Shotguns: 12 La-Salle 3" pump, $78; 12 CIL pump, rib, 3", $89; 12 Win. pump, $89; 12 Ithica dble., $129; 20 CIL dble., $89. 12 de luxe Greener; 12 Rem. auto., $95. Rifles: 22 Brno, Horned, $119; 222 CIL, $89; 44 Ruger, $169; 30 M1 auto., $89; 308 Norma mag., $139; Sav. 30.06 Premier, $159; Rem. 308-4x, $169; 38-55 Win., $79. Buy now, easy terms. ROBINSON'S 1307 Broad 385-3429

PROFESSIONAL FLY TYING KITS from $33. We have the finest and most varied selection of Fly Tying materials in Victoria. ROYAL COACHMAN TACKLE 1235 Gov't 384-5032

93 STOVES and FURNACES

NEW SMALL OIL HEATER, $50 383-2932.

30" ELECTRIC RANGE, EXCELlent condition. $75. 383-5827.

96 CAMERAS, SUPPLIES AND PHOTO FINISHING

ELECTRIC EYE

ROLLEICORD T.L.R. f4.5	$30
FLEXARET T.L.R. f3.5 Belar	$30
YACHICA L.M. f3.5 Lasikor	$40
ROLLEIFLEX 4x4 f3.5 Xenar	$165
MINOLTA 4x4 f3.5 Rokkor	$50
ZEISS Contarex SLR 50 mm 2.8 Tessar Interchangeable backs with coupled meter	$200
ZEISS contaflex 50 mm 2.8 Tessar with meter	$75
CANNON VT. 35 mm f1.8 lens	$80
MINOLTA movie camera, regular 8 Rokkor lens	$50

1006 Broad St., 386-0333

NOW OPEN 9 to 9 p.m. Mon. to Fri. Open 9 - 5:30 Saturday ELECTRIC EYE Cameras and Service 1006 Broad St. 386-0333

THIS YEAR SEND UNIQUE CHRISTMAS GREETING CARDS Look through your favorite snapshots — You'll find one that will make an ideal photo greeting card. Bring it to us NOW — Overseas mail leaves sooner than you think. VICTORIA PHOTO SUPPLY 1016 Douglas St. 385-3458

ARGUS 8-M M MOVIE PROjector, good condition, camera and light bar included. $60. 592-4678.

97 FURNITURE

WE ARE SELLING OFF HALF our stock of furniture to make room for our indoor boat showroom. No reasonable offer refused. 9-5:30 p.m. 9-9 Thurs. and Friday. Terms up to 36 months. No down payment. 9781 Seacond St. Silverwood Boat Brokers — Sidney Furniture. 656-1675.

REPOSSESSED — 3 ROOMS OF MODERN WALNUT FURNITURE, DECORATOR COLORS. TAKE OVER SMALL PAYMENTS. PHONE MR. BELL, 386-3459 OR 384-9688.

CONTINENTAL FURNITURE 851 JOHNSON STREET

KILSHAW'S AUCTIONEERS Buy — Sell — Appraise 1115 Fort 384-6441

PAY CASH AND SAVE See Our Ad Under Miscellaneous PANDORA FURNITURE LTD. NEW AND USED FURNITURE 1050 PANDORA AVE. 3x4-6319

HOLLYWOOD BED, WHITE headboard. $35. Walnut single bed, $45. Both complete, excellent condition. Write or apply to No. 301-360 Douglas (Goodacre Towers).

FURNITURE REUPHOLSTERY For samples and free estimates in your home call J. Worden or G. Hodgson, 382-5111. Standard Furniture, 787 Yates.

CLEANING Upholstered furniture and carpets cleaned and deodized in your home. For Free Estimates Call Ambassador Home Service, 382-5532.

MacDONALD FURNITURE MART Rental—Furniture—TV Corner of Broad and Pandora 383-1171

TWO-PCE. CHESTERFIELD, STEP tables, coffee table, bedroom suite, box spring and mattress, many other items. 592-4813 after 12 noon.

GET AN OFFER LUNDS AUCTIONEERS 926 FORT 386-3998

DANISH UPHOLSTERY Estimates—Delivery—Pickups Free Phone 652-1591 Anytime

THE BRITISH UPHOLSTERY SHOP 561 JOHNSON ST. — 388-2222 Round needle point stools, walnut

97 FURNITURE

WE BUY YOUR FURNITURE, household goods, pictures, tools, etc. Best cash prices. 386-0462.

LIKE NEW DAYNITER, 5-PIECE set, in off-white vinyl. Utility table. Phone 382-1855.

table. Phone 382-1855.

SEMI-RETIRED UPHOLSTERER will re-cover your chair, $30 labor plus fabric. 478-1362

100 MISCELLANEOUS FOR SALE

WAREHOUSE CLEARANCE

30" WHIRLPOOL RANGE, WORKS WELL. ONLY $69.95

AS NEW UPHOLSTERED BAR. ONLY $99.95

SALMON PINK HIDE-A-BED WITH SPRING-FILLED MATTRESS. ONLY $139.95

SIMMONS WINNIPEG COUCH IN EXCELLENT CONDITION. ONLY $89.95

5-PIECE DINETTE IN EXCELLENT CONDITION. ONLY $49.95

SPLIT SOFA AND ARM CHAIR IN GOOD CONDITION. ONLY $49.95

LARGE SELECTION OF BEDROOM FURNITURE AT LOW, LOW PRICES.

1 RED GO-GO CHAIR ON CASTORS ONLY $59.95

1 SET OF 30" BUNK BEDS WITHOUT MATTRESSES $19.95

USED BEDS—LARGE SELECTION OF ALL SIZES.

THE TRADERS
715 FINLAYSON
(BESIDE MAYFAIR)
383-6294
OPEN NIGHTLY 'TIL 9

LIGHTWEIGHT SEWING MACHINE

Built by Brother International Ltd. Quiet, smooth running, does overcasting, blind hems, has automatic buttonholer.

Special
While Stock Lasts
$98

WOODWARD'S
SEWING MACHINES
2nd Floor, Mayfair

BRAND NEW!
HALF PRICE!
Exclusive Vanopress
VAN HEUSEN
permanently pressed
DRESS SHIRTS

Standard collar with double or single cuffs. White or pale blue. Sizes 14 to 16 with assorted sleeve lengths to 35 inches. Regular $8.00 across Canada. Stock up now for this super bargain.

Only $3.99

Open at 9 a.m. to serve you

SPENCER'S STORES LTD.
1110 Gov't St. "Downtown"

MOFFAT

Heavy duty automatic washers will handle 50 per cent more clothes than most other automatic washers. Saves on soap; saves on hot water and completes your laundry chores in much less time.

Now only $298
Matching 18-lb. heavy duty dryer only $198

C. TAYLER
707 Johnson St. 383-3281

CLEANER CLEAN

Wash rinse and spin dry. 7 lbs. of clothes with an Easy washer-spinner (with spiralator wash action)—ONLY $199 with trade at

BUTLER BROTHERS
Across From The Bay

MATTRESS and BOX SPRING SALE
REGULAR $139 to $159 per set
SIZES 39", 48", 54"
CLEARANCE from $88.88 complete Hollywood Bed, complete with headboard from $59.95.

BETTER-BUY HOME FURNISHINGS LTD.
704 View St. (Downstairs)
Phone 385-4345

"The Smiling Boys"
(?—?—?—?)
Scenic Route to Yates
(?—?—?—?)
Enquiries: 384-4362

MESH PLAYPEN, $20; BUGGY, $15; high chair, $10; cribs, $15, $25; Singer treadle sewing machine, $20; ¾-size bed, $25; dresser, $10; chrome towel pole, $3. 479-6127.

A.B.C. ELECTRIC — 382-7221
New and rebuilt Appliances, Vacuum Cleaners, Polishers, etc. One-year warranty, good selection. Reasonable prices. 821 Fort St.

DEMOLITION SALE
Used bricks, lumber, toilets, hot water furnaces, etc. Apply at 2605 Douglas Street. Bob's.

BOAT TRAILER, POWER MOWER, lathe, ladders, chair, vacuum, extractor, Skates, Motorific and Eldon tracks, projector and reels, clothing, etc. 478-7062.

LARGE SELF-DEFROSTING Viking fridge, good condition; Singer sewing machine, treadle model, with stool, good condition. 477-1588.

PEOPLES TRADING POST
2810 TRANS-CANADA HIGHWAY
478-3933
Open Sunday, 1-6 p.m.

CONNOLLY'S
Lawnmower service and repairs. Rebuild and repair air cooled engines. Expert sharpening and repairs.
2100 Douglas 382-5313

NO BAGS! NO RAKING!
See the unique Bolens Orbit-Aair lawnmower at
ALF BECKER and SON LTD.
384-6414 2981 Tillicum

GE MOBILETTE PORTABLE dishwasher, needs new timer; $80; complete Boy Scout uniform, size 12, $10. 652-3977.

WATERPROOFED TARPAULIN
Priced from $5.70 for size 5 ft. x 7 ft.
VICTORIA TENT AND AWNING LTD., 831 Fisgard St., 382-5315.

BABY LOUNGE, $3; EXPANDING safety gate, $2; highchair, $7; padded car seat, $6; kiddicar, $3. 386-6128.

BENDIX DRYER, 9 YEARS OLD, good shape, works well, $55. 384-5981 after 5 p.m.

KITCHEN AND BATHROOM CABinets, made to order; 36" vanity, $60. 386-4030.

MOVING OUT OF TOWN; FURNITure and miscellaneous items for sale. 385-1819.

52X12 BRITISH INDIA CARPET, year old, hardly used. Was $400, sell $250. 652-1501 after 6.

DOUBLE BED, $25; HONDA 150 c.c. motorcycle, needs work, $125. 652-2666.

WEDDING GOWN, PERFECT for petite bride, less than ¼ price. $40. 478-1966.

M-PIECE INTERNATIONAL silver, new, $95. Oil paintings. 384-8850.

1000-WATT ELECTRIC PANEL heater, thermostat control, $25. 386-4810, 384-5741.

SPACE HEATERS, COMBINATION ranges, tables, chairs, beds; double, single. 479-6284.

BEAUTIFUL ¾ MUSKRAT COAT, like new, $40. Also jacket, like new. 385-6971.

REMNANTS, CARPET AND LINO, all sizes. 382-9014, call mornings.

TWO BEAUTIFUL SHILCRAFT hand hooked rugs, 45"x79", 60"x84". 601 Trutch.

VIKING WRINGER WASHER, $18. 477-5648.

100 MISCELLANEOUS FOR SALE

WOODWARD'S

NEW ELECTRIC RANGES

DEMONSTRATORS OR SLIGHTLY MARKED

PRICED TO CLEAR

1—24" GE automatic timed oven, Harvest Gold $208

1—30" Moffat-Harvest Gold, rotisserie and warmer drawer $268

1—30" Enterprise, control broil infinite heat switches $218

1—24" Admiral, avocado $168

1—24" Admiral (no clock) $148

1—30" Moffat, automatic timed oven $198

HOME ENTERTAINMENT

Component stereo sound system AM, FM tuner, cassette tape recorder and speakers — End of line clearance as is $200.

Stereophonic cassette tape recorder and speakers as is $99.88

799 Pandora Ave.

386-3322, Local 216, 219

NEW AND USED FURNITURE

2-pc. chesterfield suites, $59.00 to $229.00; hide-a-beds, $159.00 to $199.00; convertos, $39.50 to $66.00; Provincial occasional chairs, reg. $99.00, cash price $66.00; rocker recliners, $109.00; round oak table and 6 chairs, $189.00; 8-pc. solid maple dining suite, $219.00; 5-pc. kitchen suites, $24.50 to $109.00; 7-pc. bronzetone dinette suite, $89.00; single beds, $29.50 to $66.90; rollaway cots, $22.50 to $33.50; bunk beds, $49.00; chests of drawers, $19.95 to $45.00; dressers, $19.00 to $79.00; bedroom suites, complete, $169.00; 3-pc. bedroom suite, $119.00; wardrobes, $34.50 to $85.00; students' desks, $21.95 to $54.50; refrigerators, $49.00 to $139.00; electric ranges, $129.00 and $149.00; deep freeze, $109.00; wringer washer, $49.00; electric heaters, $3.95 to $19.50; fire grates, $3.95 to $8.95; firescreens, $14.95 to $24.95; GE TV, $119.00.

PANDORA FURNITURE LTD.
New and Used Furniture
1050 Pandora Ave.
Victoria, B.C. 383-6319

SUIT SALE

Look your best this winter! Outstanding value. In style—naturally flattering design creates a smart, trim, appearance. Fabric — true luxury in entirely original weaves. Handsome colors, solids, stripes or checks. Value — never before have such fine fabrics, styling and tailoring been offered at this low price.

ONLY $59.50

LES PALMER LTD.
714 View St. 382-2825
Just Up From Douglas
Free Parking

FIBERGLASS

Resin	$6.95 gal.
Fiberglass cloth, 6 oz.x38"	$1.45 yd.
Casting Resin	$8.95 gal.

Good selection of mould and access for casting.

PELAGIC PACIFIC IND. LTD.
4 Huron St. 386-1811

MEL'S MEL'S MEL'S MEL'S

Black LEATHERETTE SETTEE	$149.50
Oak Morris RECLINER	$49.50
3-pc. L.O. BEDROOM STE.	$99.50
PORTABLE TV	$45
Speed Queen WRINGER WASHER	$49.50
3-Fold ROOM DIVIDER	$12.50

MANY MORE UNADVERTISED BARGAINS

MEL'S BARGAINS
823 PANDORA AVE. 384-3152
OPPOSITE B.C. HYDRO

MEL'S MEL'S MEL'S MEL'S

IDEAL X-MAS GIFT is a used sewing machine from Sawyer's. From $25; start with a used machine and trade within a year for full value on a new one. One year guarantee. Open Thursday and Friday nights til 9. Free parking and terms.

SAWYER SEWING CENTRE
"The Store With a Choice"
840 Fort 388-6228

— LOW PRICES —
— EVERY DAY —
TILLICUM FURNITURE and APPLIANCES
Tillicum at Craigflower
384-1216

MINI REC-PLAY CASSETTE 35 m.m. Camera Size Unit with counter, built-in mike.

HUDSON'S TAPE RECORDING CENTRE
1543 Fort at Pandora 382-6923

RUGS LOOK "NEW." IT'S SO easy with RUG-MATE stain removing rug shampoo. Rent electric shampooer for $1.00, plus materials. Clark and Pattison, 780 Bay St. See our ad under Painters for other supplies.

HIP WADERS!
Fresh stock — all rubber — all sizes — $9.95 pr. Chest — $14.95 pr.
ROBINSON'S
1307 Broad Street 385-3429
Serving Victoria For 41 Years

HAVE YOU SEEN THE SIMPLICITY SUPERTWIN at HENDRICKSON AND SON APPLIANCE SALES AND SERVICE
811 Fort St. 386-6122

1957 FORD; COLLIERS ENCYCLOPEDIA
CHAIN SAWS
New Lombards from $169
Repairs to most makes.
VIC LAWN HOSPITAL
834 Johnson 386-8338

NEW AND USED WASHERS AND dryers. Island Washer Sales and Service, 615 Chatham, 382-6413.

MIRRORS AT WHOLESALE
16"x24" Crystal 3.99
42"x28" Crystal 11.99 60"x30" 19.99
Stewart & Hudson
400 Block Gorge East 386-3213

CASH REGISTERS, ADDING machines, etc. Most makes, new and reconditioned. Anker agents, Owen Sons and Richardson Ltd. now at 2101 Government St. Phone 388-7134.

CONCRETE BLOCK INCINERATORS, $15.85 installed. Neat and durable. Casco, 302-4161.

4 H.P. 24" DAVIS RIDING mower, new $325 sale for $200 or best offer. 386-0135.

NEED A VACUUM CLEANER? All types, A-1 condition. Also mesh playpen. 479-6789.

HUB FURNITURE
715 Johnson 384-6425
Buy and Sell Good Used Furniture

★ TV LISTINGS ★

EVENING

CBUT—3 Vancouver	KOMO—4 Seattle	KING—5 Seattle	CHEK—6 Victoria	KIRO—7 Seattle	CHAN—8 Vancouver	KOTS—9 Seattle	KTNT—11 Tacoma	KVOS—12 Bellingham	KTVW—13 Tacoma
6:00 P.M. 2—Nancy (c) 4—News (c) 5—News 6—News 7—News (c) 8—News 9—Kukla, Fran and Ollie 11—Star Trek (c) 12—Movie 13—Movie	**7:30 P.M.** 2—Reach for the top (c) 4—Mod Squad (c) 5—Don Knotts (c) 6—UFO (c) 7—Hillbillies (c) 8—Mod Squad (c) 9—University Conversation 11—Daniel Boone (c) 12—Big Valley (c) 13—Speculation	**9:00 P.M.** 2—Jack Benny (c) 4—Movie 5—Movie 6—Jack Benny (c) 8—Johnny Cash (c) 9—Advocates (c) 11—David Frost (c) 13—Passport to Travel	**10:30 P.M.** 2—Tuesday Night 4—Marcus Welby, M.D. 6—Tuesday Night 7—60 Minutes (c) 8—Barbara McNair (c) 9—Music 11—News 12—60 Minutes (c)	**12:00 P.M.** 2—Movie 5—Movie 7—Movie 8—Perry's Probe (c) 12—Merv Griffin (c) 13—Movie					
6:30 P.M. 2—Hourglass (c) 4—News (c) 5—News 6—News 7—News (c) 8—News (c) 9—Guitar 11—Star Trek (c) 13—Walter Cronkite (c)	**8:00 P.M.** 2—Red Skelton (c) 4—Mod Squad (c) 5—Don Knotts (c) 6—Red Skelton (c) 7—Green Acres (c) 8—Mod Squad (c) 11—Daniel Boone (c) 12—Big Valley (c)	**9:30 P.M.** 2—Jack Benny (c) 4—Movie 5—Movie (c) 6—Jack Benny (c) 7—Rome With Love (c) 8—Johnny Cash (c) 9—Advocates 11—David Frost 12—Rome With Love (c) 13—Tall Man	**11:00 P.M.** 2—News (c) 4—News (c) 5—News (c) 6—News (c) 7—News (c) 8—News (c) 11—Big Valley (c) 12—Danger Man 11:30—2—Viewpoint	**1:00 A.M.** 5—News 12—News **1:05 A.M.** 5—Movie 13—Manhunt					
7:00 P.M. 2—Hourglass (c) 4—Exploration Northwest (c) 5—Truth or Consequences (c) 6—UFO (c) 7—Dick Van Duke (c) 8—Eddie's Father (c) 9—Candidly Speaking 11—Dragnet (c)	**8:30 P.M.** 2—Telescope (c) 4—Movie 5—Julia (c) 6—Telescope (c) 7—Hee Haw (c) 8—Room 222 (c) 9—Speculation 11—David Frost (c) 12—Hee Haw (c) 13—Travel	**10:00 P.M.** 2—Tuesday Night (c) 4—Marcus Welby (c) 5—Movie 6—Tuesday Night (c) 7—60 Minutes (c) 8—Barbara McNair (c) 9—Medical Program 11—News 12—60 Minutes (c)	**11:30 P.M.** 4—Dick Cavett (c) 5—Johnny Carson (c) 7—Movie 12—Merv Griffin (c) 11:50—3—Movie						

ALL TIMES ARE LOCAL

CHANNELS RESERVE RIGHT TO MAKE LAST-MINUTE CHANGES

Early Wednesday

6:00 A.M. 4—News: Good Morning (c) 5—Today (c) 6—University of the Air 7—J. P. Patches (c) 8—University of the Air 12—Frisky Frolics (c) 13—Stock Market Report	**10:00 A.M.** 2—Holiday Film (c) 4—Movie 5—Sale of the Century (c) 6—Holiday Film (c) 7—Family Affair (c) 8—Jean Cannem (c) 11—News, Weather (c) 12—Movie	**12:00 NOON** 2—Bob Switzer 4—Bewitched (c) 5—Distaff (c) 6—Noon Show 7—News (c) 8—News 11—Lucy 12—David Frost **12:15 P.M.** 6—Pierre Berton (c) 8—Pierre Berton (c)	**2:00 P.M.** 3—Double Exposure (c) 4—Newlywed Game (c) 5—Famous Jury Trials (c) 6—Movie 7—Secret Storm (c) 8—Movie 11—Hazel (c) 12—Secret Storm (c)	**4:00 P.M.** 3—Galloping Gourmet (c) 4—Dark Shadows (c) 5—Mike Douglas (c) 6—Galloping Gourmet (c) 7—Movie 8—Beat the Clock (c) 9—Telecourse 11—Flintstones (c) 12—Fun-O-Rama (c					
8:30 A.M. 4—Good Morning (c) 5—Today (c) 6—Pete's Place (c) 7—Capt. Kangaroo 8—Pete's Place (c) 12—Capt. Kangaroo 13—Stock Market Report	**10:30 A.M.** 2—Remembrance Day (c) 4—Galloping Gourmet (c) 5—Hollywood Squares (c) 6—Remembrance Day (c) 7—Love of Life (c) 8—Jean Cannem (c) 11—Jack La Lanne (c) 12—Love of Life (c) 13—News, Weather	**12:30 P.M.** 2—Luncheon Date 4—World Apart (c) 5—Days of Our Lives (c) 7—World Turns (c) 8—Pierre Berton (c) 9—Eighth Day 11—To Tell the Truth (c) 12—David Frost (c) 12:45: 6, 8—Movie	**2:30 P.M.** 2—Dick Van Dyke 4—Dating Game (c) 5—Another World (c) 6—Beat the Clock (c) 7—Edge of Night (c) 8—Famous Jury Trials (c) 11—Movie Game (c) 12—Many Splendored Thing (c)	**4:30 P.M.** 2—Pop-In 4—Flying Nun (c) 5—Mike Douglas (c) 6—Drop-In 7—Movie 8—Batman (c) 9—Sesame Street 11—Addams Family 12—Fun-O-Rama (c)					
9:00 A.M. 4—Movie 5—Telescope (c) 6—Peyton Place (c) 7—News (c) 8—Peyton Place (c) 12—Movie 13—Stock Market	**11:00 A.M.** 2—Remembrance Day (c) 4—News 5—Jeopardy (c) 6—Remembrance Day (c) 7—Where the Heart Is (c) 8—Yoga (c) 11—Romper Room (c) 12—Where the Heart Is (c) 11:15-2, 6—Friendly Giant (c)	**1:00 P.M.** 2—Luncheon Date 4—All My Children (c) 5—Doctors (c) 6—Movie 7—Love, Splendored Thing (c) 11—TBA 13—David Frost	**3:00 P.M.** 2—Take 30 (c) 4—General Hospital (c) 5—Words and Music (c) 6—Take 30 (c) 7—Gomer Pyle (c) 8—Another World (c) 11—Rocky and Friends (c) 12—It's Your Bet (c)	**5:00 P.M.** 2—Place of Your Own 4—What's My Line? (c) 6—Dream of Jeannie (c) 7—Movie 8—Pro Hockey (c) 9—Sesame Street 11—Gilligan's Island (c) 12—Lucy					
9:30 A.M. 4—Movie 5—Telescope (c) 6—Ed Allen (c) 7—Top This ? (c) 8—Ed Allen (c) 12—Movie 13—Stock Market 9:35—2—Mr. Dressup	**11:30 A.M.** 2—Chez Helene 4—That Girl (c) 5—Where, What or Where (c) 6—Wild Whirl (c) 7—Search for Tomorrow (c) 8—Wild Whirl (c) 9—Sesame Street 12—Search for Tomorrow (c)	**1:30 P.M.** 2—55 North Maple (c) 4—Make a Deal (c) 5—Another World 6—Movie 7—Guiding Light (c) 8—Movie 11—Honeymooners 12—Divorce Court (c) 13—World Cooking	**3:30 P.M.** 2—Edge of Night (c) 4—One Life (c) 5—Dinah Shore (c) 6—Edge of Night (c) 7—J. P. Patches (c) 8—Trouble with Tracy (c) 11—Speed Racer (c) 12—What's My Line (c)	**5:30 P.M.** 2—Hillbillies (c) 4—News (c) 5—News 6—My Three Sons (c) 7—Movie 8—Hockey (c) 9—Misterogers 11—Get Smart (c) 13—Movie					

Wednesday Night

6:00 P.M. 2—Diana Ricardo (c) 4—News (c) 5—News (c) 6—News (c) 7—News (c) 8—Pro Hockey 9—Elections '70 11—Star Trek (c) 12—Movie 13—Movie	**7:30 P.M.** 3—Singalong Jubilee (c) 4—Eddie's Father (c) 5—Men from Shiloh (c) 6—Mod Squad (c) 7—Bobbie Gentry (c) 8—Sports Beat 70 (c) 9—Science 11—Daniel Boone (c) 12—Mothers-in-Law (c)	**9:00 P.M.** 2—Remembrance Day (c) 4—Johnny Cash (c) 5—Music Hall (c) 6—Remembrance Day (c) 7—Movie 8—Movie 9—Civilisation 11—David Frost (c) 12—Medical Centre (c)	**10:30 P.M.** 2—This Land (c) 6—This Land (c) 8—Movie **11:00 P.M.** 2—News (c) 4—News (c) 5—News (c) 6—News (c) 7—News 8—News (c) 11—Big Valley (c) 12—Danger Man (c) 13—Carl Seidel 11:20—3—Viewpoint 6, 8—News **11:30 P.M.** 2—News 4—Dick Cavett (c) 5—Johnny Carson (c) 6—News; Sports 7—Movie 8—News 11—Big Valley (c) 12—Merv Griffin (c) **11:50 P.M.** 2—Movie	**12:00 P.M.** 2—Movie 4—Dick Cavett (c) 5—Johnny Carson 6—Movie 7—Movie 8—Movie 12—Merv Griffin (c) **12:30 A.M.** 2—Movie 4—Dick Cavett (c) 5—Johnny Carson 7—Movie 12—Merv Griffin (c)					
6:30 P.M. 2—Hourglass (c) 4—News (c) 5—Early Edition (c) 6—News (c) 7—News (c) 8—Hockey 9—Book Beat 11—Star Trek (c) 12—Walter Cronkite (c)	**8:00 P.M.** 2—Somerset Maugham (c) 4—Room for Grandaddy (c) 6—Somerset Maugham (c) 7—Bobbie Gentry (c) 8—Movie 9—Julia Child (c) 11—Daniel Boone (c) 12—Perry Mason	**9:30 P.M.** 2—Remembrance Day (c) 4—Johnny Cash (c) 5—Music Hall (c) 6—Remembrance Day (c) 7—Movie 8—Movie 9—Ralph Nader Report							
7:00 P.M. 2—Hourglass (c) 4—Northwest Traveller (c) 6—Truth or Consequences (c) 6—Mod Squad (c) 7—Dick Van Dyke 8—Hockey 9—Incarceration 11—Dragnet (c) 12—Movie	**8:30 P.M.** 2—Somerset Maugham (c) 4—Room 222 5—Men from Shiloh (c) 6—Somerset Maugham (c) 7—Governor and J.J. (c) 8—Movie 9—Civilisation (c) 11—David Frost (c) 12—Perry Mason	**10:00 P.M.** 2—Remembrance Day 4—Dan August (c) 5—Four In One (c) 6—Remembrance Day 7—Movie 11—News 12—Hawaii Five-O (c)							

Early Thursday

8:00 A.M. 4—News; Good Morning (c) 5—Today (c) 6—Good Morning 7—J. P. Patches (c) 8—Good Morning 12—Frisky Frolics (c) 13—Stock Market	**10:00 A.M.** 2—Canadian Schools (c) 5—Sale of the Century (c) 6—Canadian Schools (c) 7—Family Affair (c) 8—Jean Cannem (c) 11—Farm; News 13—Family Affair (c) 13—Stock Market	**12:00 NOON** 2—Bob Switzer (c) 4—Bewitched (c) 5—Distaff (c) 6—Noon Show 7—News (c) 8—News (c) 11—Lucy 12—David Frost 13—Stock Summary 12:15—8, Pierre Berton (c)	**2:00 P.M.** 3—Double Exposure (c) 4—Newlywed Game (c) 5—Famous Jury Trials (c) 6—Movie 7—Secret Storm (c) 8—Movie 11—Hazel (c) 12—Secret Storm (c) 2:15—6, 8—Culinary Capers	**4:00 P.M.** 3—Galloping Gourmet (c) 4—Dark Shadows (c) 5—Mike Douglas (c) 6—Galloping Gourmet (c) 7—Movie 8—Beat the Clock (c) 11—Flintstones (c) 12—Fun-O-Rama (c)					
8:30 A.M. 4—Good Morning (c) 5—Today (c) 6—Pete's Place (c) 7—Captain Kangaroo (c) 8—Pete's Place (c) 12—Captain Kangaroo (c) 13—Stock Market	**10:30 A.M.** 3—Friendly Giant-Helene (c) 4—Galloping Gourmet (c) 5—Hollywood Squares (c) 6—Friendly Giant-Helene (c) 7—Love of Life (c) 8—Jean Cannem (c) 11—Jack La Lanne (c) 12—Love of Life (c) 13—Stock Market	**12:30 P.M.** 2—Luncheon Date 4—World Apart (c) 5—Days of our Lives (c) 7—As the World Turns (c) 8—Pierre Berton (c) 9—Telecourse 11—To Tell the Truth (c) 12:45—6, 8—Movie	**2:30 P.M.** 2—Dick Van Dyke 4—Dating Game (c) 5—Another World—Somerset 6—Pierre Perton (c) 7—Edge of Night (c) 8—Famous Jury Trials (c) 11—Movie Game (c) 12—Many Splendored Thing (c)	**4:30 P.M.** 2—Banana Splits (c) 4—Flying Nun (c) 5—Mike Douglas (c) 6—Banana Splits (c) 7—Movie 8—Batman (c) 9—Sesame Street 11—Addams Family 12—Fun-O-Rama					
9:00 A.M. 4—Movie 5—Telescope (c) 6—Peyton Place (c) 7—News (c) 8—Peyton Place (c) 9—Classroom 12—Lucille Ball 13—Stock Market 9:35—2—Mr. Dressup	**11:00 A.M.** 2—Sesame Street (c) 4—News 5—Jeopardy (c) 6—Yoga (c) 7—Where the Heart is (c) 8—Yoga (c) 11—Rompe Room (c) 12—Where the Heart Is (c) 11:25—12—Women's World	**1:00 P.M.** 2—Luncheon Date 4—All my Children (c) 5—Doctors (c) 7—Love Is a Many Splendored Thing (c) 9—Classroom 11—TBA 12—David Frost 13—Stock Market	**3:00 P.M.** 2—Take 30 4—General Hospital (c) 5—Words and Music (c) 6—Take 30 7—Gomer Pyle (c) 8—Another World (c) 11—Uncle Waldo (c) 12—It's Your Bet (c)	**5:00 P.M.** 2—Hi Diddle Day 4—What's My Line? (c) 5—Mike Douglas (c) 6—Dream of Jeannie (c) 7—Movie 8—Dream of Jeannie (c) 9—Sesame Street 11—Gilligan's Island (c) 12—Lucy					
9:30 A.M. 5—Telescope 6—Victoria Scene 7—Top This? (c) 8—Ed Allen (c) 12—Hillbillies (c) 13—Stock Market 9:35—2—Mr. Dressup	**11:30 A.M.** 4—That Girl (c) 5—Who, What or Where (c) 6—Wild Whirl (c) 7—Search for Tomorrow (c) 8—Wild Whirl (c) 9—Sesame Street 11—Romper Room (c) 12—Search for Tomorrow (c) 11:55—8—Children's Doctor (c)	**1:30 P.M.** 3—55 North Maple (c) 4—Make a Deal (c) 5—Another World (c) 6—Movie 7—Guiding Light (c) 8—Movie 11—Honeymooners 12—Divorce Court (c)	**3:30 P.M.** 2—6, Edge of Night (c) 4—One Life to Live (c) 6—Dinah Shore (c) 7—J. P. Patches (c) 8—Trouble with Tracy (c) 9—Educational News 11—Speed Racer (c) 12—What's My Line? (c)	**5:30 P.M.** 2—Beverly Hillbillies (c) 4—News (c) 5—News (c) 6—My Three Sons (c) 7—Movie 8—My Three Sons (c) 9—Misterogers 11—Get Smart (c) 12—Movie					

100 MISCELLANEOUS FOR SALE

XXXXXXXXXX

EATON'S

WAREHOUSE

STORE

749 VIEW ST.

Remember You Can Budget Charge Through Our Customer's Accounts Office, 3rd. Floor

XXXXXXXXXX

CRAFT CHEMICAL RECIRCULATING AUTOMATIC FLUSH TOILET

It is the most advanced self-contained sanitation system available today. Ideally suited for use in trailers and boats, this self-pumping unit is a real boon to the modern camper and vacationer, bringing efficient sanitation to the most primitive surroundings, affording comfort, convenience and complete reliability wherever it is used. See model at our store. Price $225

PEARSONS LTD.
3385 Douglas St.
Phone 386-3421
Next to Red Lion Inn

PHILLIPS PM TURNTABLE. Infinite speed, interchangable mono and stereo magnetic heads. Light brown Grecian boy Modacrylic wig 479-2146.

VAN ISLE VARIETY
946 KINGS
384-4336 383-1347
Good used appliances and furniture

100 MISCELLANEOUS FOR SALE

BEST-O-MILK
As low as 10c per quart
TRIAL OFFER 99c
592-4321 anytime 592-4321

FOR SALE OR TRADE FOR camper furnishings, ¾ drive socket set, Starrett precision tools 478-6996.

SCRAP CARS, METALS
Car Bodies — reasonable charges. Complete U.S. Car — we pay $5. Batteries 65c ea. Aluminum 6-8c
MORRIS GREENE INDUSTRIES
1832 Store St. 385-9703

KILSHAW'S AUCTIONEERS
Buy — Sell — Appraise
1115 Fort 384-6441

FOR MONEY IN A HURRY WE buy or loan money on tools, guns and musical instruments. Board-Johnson Trading Centre, 617-619 Johnson Street (opposite Pet Shop). 383-9512.

THE SALVATION ARMY MEN'S Social Service and Rehabilitation Centre need your used furniture, clothing, household goods, to carry on social program. Please phone 386-3295.

LUNDS ART AUCTION
SUITABLE ORIGINAL PAINTINGS ARE NOW BEING ACCEPTED FOR OUR ANNUAL SALE.
926 FORT 386-3308

WE BUY YOUR FURNITURE, household goods, pictures, tools, etc. Best cash prices. 386-0462.

LUNDS AUCTIONEERS
BUY — SELL — APPRAISE
926 Fort 386-3308

WANTED — GIRL GUIDES UNIform, size 12. Good condition. Phone 477-4121.

CONTRACTORS LARGE RUBBER tired wheelbarrow and hand winch. 384-5960.

CARD TABLE AND 4 CHAIRS IN good condition. 385-4885.

PARTS FOR MERCURY MARK 20 outboard engine. 382-2074.

REFRIGERATORS AND FREEZers bought. 384-7813. Al-Temp.

WANTED: 9 OR 10" TABLE SAW. Please call 477-1508 after 6 p.m.

103 MISCELLANEOUS WANTED

NEED CASH!
Cash paid for good tools, cameras, all types of musical instruments. What have you? Island Trading. NOW AT 630 JOHNSON Street just down from Douglas.

CASH
We Buy Used Furniture and Appliances
ROYAL FURNITURE
388-9021 eves. 384-6006

CASH FOR ITEMS OF YESTERyear! China, brass, silver, basement and attic pieces, stained glass windows, chandeliers, also furniture, etc. 383-2090.

FAMILY TRADING
Cash for furniture, tools, appliances, guns, etc.
478-5631 — 9 a.m.-9 p.m.

PARTS OR INFORMATION REquired for 1965 Ducati Brio, 48-c.c. scooter, and 1961 N.S.U. scooter. 478-7062.

YOUR DONATIONS ARE NEEDED. Children and baby clothing, furniture and food, for organized welfare work. Thank you. 479-4628.

SQUARE DEAL BUYS
Copper, Brass, Radiators
383-1231 1136 Hillside 383-1801

GOOD BOOKS ALWAYS BOUGHT
HAUNTED BOOKSHOP
845 Fort 382-1477

JUNK CARS—$7 PAID FOR MOST complete big ones at yard. $2 paid we haul away. 382-9395.

BOAT TRAILER FOR 15' BOAT. Must be in good condition and reasonable. 294-5602.

103 MISCELLANEOUS WANTED

WE ARE GREATLY IN NEED OF old newspapers. Good Shepherd Shelter, Mill Bay, 743-5569.

WANTED: SMALL 2-WHEELER bike for 5-year-old. 478-6893.

SMALL GIRL'S BIKE, GOOD condition, reasonable. 386-6968.

109 MISCELLANEOUS TO RENT

RENT WASHERS AND DRYERS at BUTLER BROTHERS
383-6911
We specialize in Maytag's plug-in PORTA DRYER

BANQUET TABLES AND CHAIRS for rental in quantity. For further information:
BURTON CATERING LTD.
388-9105, 388-9106 Anytime

RENT TO OWN
New sewing Machine, $2.75 Weekly, $9 Monthly.
SAWYER SEWING
840 Fort St. 388-6228

RENT FURNITURE OR APPLIances. The Traders, 715 Finlayson. Open nightly till 9. 386-6294.

113 WANTED TO RENT MISCELLANEOUS

WANTED: GARAGE TO RENT, double preferred. Cotwood area. 478-5400 after 6 p.m.

GARAGE WANTED TO RENT Cedar Hill-Shelbourne area. Phone after 6 p.m. 477-3964.

115 SWAPS

1955 LINCOLN CAPRI, 341 CU. IN., all power, sell or swap for small car. 385-7815.

117 ANTIQUES

AVENUE ANTIQUES — 1869 OAK Bay Ave. We buy and sell old silver, glass, brass and furniture of yesteryear. 385-5137 or 386-7658.

117 ANTIQUES

RARE 1911 SCHOLARLY EDITION Encyclopedia Britannica from Cambridge University, 29 volumes with index, fine paper, with original mahogany shelved cabinet $125. 384-5900.

KILSHAW'S
Buy for Cash
Appraise for all purposes.
1115 Fort 384-6441

LUNDS
ORIGINAL PAINTINGS
are being accepted for our ANNUAL ART AUCTION
926 Fort St. 386-3308

TOP CASH PRICES FOR OLD china, glass, silver, paintings, furniture, jewelry, B.C. Indian items, etc. BYGONES ANTIQUES, 1034 Fort. 383-8025, day or night.

ANTIQUE SQUARE STEINWAY Grand rosewood cabinet, $600. Enquire, Schubart, RR No. 1, Ganges.

R.C.A. VICTOROLA WIND-UP gramophone, $170. 479-6127.

120 GARDEN SUPPLIES

Fertilizer

FALL SPECIAL
Now is the time to apply your best organic fertilizer. Chicken manure with mulch, 10 yards delivered, $20. 478-4194, 478-1831.

FREE CHICKEN MANURE
No weeds. Oaks Poultry Farm, 890 Downey Rd., Sidney. Manure wagon rental. Hens, 50c. 656-2485.

OLD COW MANURE, NO WEEDS, 6 yds. $23; 3 yds. $12; bag $1; old chicken manure 7 yds. $15. 385-4886.

PENDRAY FARMS — OLD COW manure, 8-yard loads, $23 delivered. 477-1519.

DUCK MANURE, 50C A BAG, 40C del. Sidney Duck Farm, 656-4412.

OLD COW MANURE. 3 YARDS. $12 Delivered. 477-3226.

CHICKEN AND

150 CARS FOR SALE

P P P P P P P P P P P P
P P P P P P P P P P P P

PLIMLEY
Since 1893

Your next car is here
The name
is your guarantee

1970 HORNET SST sedan. Big 6 automatic, radio, individual seats, vinyl trim. Save hundreds at $2995

1969 AUSTIN mini. Automatic transmission $1495

1970 DODGE DART, custom hardtop, 6,000 miles. All power at $3395

1969 SPORT Triumph GT 6 plus. Radio, at $2995

1969 TRIUMPH Spitfire, radio, at $1995

1969 ENVOY wagon, 6,000 miles, at $1795

All Cars Tested
Written Warranty
Winterized

A Few Cars
Below $1,000

66 RAMBLER compact $795
66 RAMBLER "550" $995
65 CITROEN. Open to offers.
65 CORVAIR Monza $995
64 FORD Falcon $995
63 OLDSMOBILE "88" $895
63 PONTIAC automatic $895
63 IMPALA $795
63 STUDEBAKER $395
62 FORD $595
62 MERCURY $595
60 RAMBLER $245
59 AUSTIN A-55 $295

Don't Wait

PLIMLEY
1010 Yates 382-9121
Open to 9 p.m.

P P P P P P P P P P P P
P P P P P P P P P P P P

HORWOOD MOTORS

1970 TOYOTA Corona Mk II sedan, radio $2295

1970 MAVERICK, de luxe interior. Only $2095

1966 MORRIS Minor. One owner, low mileage. $845

1970 MAZDA "1200" sedan. SAVE at $1695

1967 ANGLIA 105-E. 4-speed trans. Low mileage $945

1961 CHEVROLET sedan, V-8, automatic, low mileage $595

1965 METEOR Montcalm 2-door hardtop, console shift. Rebuilt motor. Only $1395

1965 CHEV. BEL AIR, V-8, automatic $995

1966 VOLKSWAGEN de luxe "1300" $1195

1966 VIVA 2-door sedan $695

1965 MORRIS Oxford wagon $845

1964 FORD Galaxie, automatic $995

1962 FORD Comet $345

HORWOOD
for
MAZDA

810 Johnson Street
385-1451

SSSSSSSSSSSSSSSSSSSSSS
S S
S SPEEDWAY S
S VOLKSWAGEN S
S S
SSS SSSS

NOW IS THE TIME TO buy a CONVERTIBLE at a LOW OFF-SEASON PRICE.

1967 FORD Galaxie "500" 2-door convertible. Big V-8, automatic transmission, power steering, power brakes, radio. Good condition throughout.
Was $2295
NOW ONLY $1995

REMEMBER . . . we will not be undersold, on any new or used Volkswagens.

SPEEDWAY
VOLKSWAGEN
Both sides of Yates Street

385-2415

1969 KINGSWOOD ESTATE wagon. 383-8181, 384-4242, ask for Rick.

PRIVATELY OWNED MERCEDES 190 Gas, 45,000 miles. 388-1525 after 6

1961 PONTIAC, $185.
ART'S CARS, 383-8302.

1970 PLYMOUTH ROADRUNNER, many options, excellent condition. 383-2764.

1970 DATSUN 1600, 4-SPEED, offers. 382-0686, after 6:30 weekdays.

1958 AUSTIN A-55, RUNS WELL, tested. Best offer. 386-5479 after 5.

'58 CHEV. OFFERS.
382-4760.

1935 2-DOOR FORD, GOVERNMENT tested. Offers. 477-8535, after 5.

1960 SUNBEAM RAPIER, $350. 656-2983.

1963 VOLKSWAGEN DE LUXE, $325. 384-6281.

1952 HENRY J. $50
478-6240

1968 MUSTANG, GOOD CONDITION, $2,195. 477-6628.

1964 VALIANT SIGNET, HARDTOP, automatic, $1100. 2480 Sinclair.

1969 MAZDA 1500, RADIO, PERFECT condition, $1600 cash. 383-7724.

'69 FIREBIRD, FULLY EQUIPPED. Must sell $2500. 477-5288 after 5 p.m.

150 CARS FOR SALE

X X X X X X X X X X X X X X X X X X
X X
X PETER POLLEN X
X FORD X
X X
X X X X X X X X X X X X X X X X X X
X X X X X X X X X X X X X X X
X X X X X X X X X X X X
X X X X X X X X
X X X X X
X X X
X

MONEY BACK
GUARANTEE
IF . . .

You are not entirely satisfied with your purchase, your money will be cheerfully refunded within 7 days.

1967 FORD Fairlane "500", 2-door, hardtop, V-8, automatic transmission, power steering, power brakes, custom radio.
Finished in white with black vinyl roof.
$1,995

1969 MUSTANG 2-door hardtop, completely equipped unit. V-8, automatic, power steering, power brakes, radio.
$2895

1964 DODGE 4-door sedan, V-8, automatic transmission, radio. Extra value at $395

1965 HILLMAN 4-door sedan. Only 26,000 miles, in spotless condition $1095

1962 CONSUL "315" sedan, in immaculate condition with new tires $595

1966 FORD 4-door sedan, V-8, automatic transmission, power steering, power brakes, radio, very clean.
$1695

1968 METEOR 4-door sedan. Equipped with V-8 motor, automatic transmission, power steering and radio. Finished in light metallic blue with matching interior.
$2395

1968 CHEVROLET Caprice sedan. Full power equipment, finished in beautiful metallic blue with matching luxury interior.
$2695

PETER POLLEN
FORD

1060 Yates St. — 384-1144
Open Until 9 p.m.

1968 CORTINA GT
All factory options including radial ply tires — flawless in every respect.
Remember at METRO no reasonable offer will be refused.

METRO TOYOTA
624 Finlayson
386-3516

YATES STREET MOTORS
847 Yates Street
385-5443 — 385-0031

58 DODGE, V-8, auto. $295
60 DODGE, V-8, auto. $295
60 METEOR, V-8, auto. $295
59 CHEV., 4-dr., h-top, V-8, auto. $345
64 STUDEBAKER, V-8, auto. $395
68 GMC ½-ton, 6-cyl., 4-speed $1695
67 GMC, ½-ton, V-8, 4-speed $1695
60 STUDEBAKER $195

MANY MORE TO CHOOSE FROM

'70 FORD ¾ PICKUP. '69 CHRYSler h.t. '69 A.M.X. '69 Mini wagon. '68 Meteor h.t. '68 Volks convert. '66 Parisienne h.t. '61 Chrysler. '59 Chev. ½-ton. Accept motorcycles in trade.

LES BLOW'S
(BRITISH MOTORS)
2940 DOUGLAS STREET
PHONE 384-7845

1967 LINCOLN CONTINENTAL 2-door hardtop, power windows, seats, steering, brakes and aerial. Also, power head-rests with reclining passenger seat. Tilt wheel, stereo tape, vinyl top, new tires, like new. Low mileage. Extremely reasonable price. 592-4562.

HOUSTON MOTORS
'68 Dodge Monaco sedan, all power; '68 GTX; '68 Mustang; '67 Plymouth, automatic; '60 Mercedes; '59 Caddy sedan; many other tested cars from $195.
1500 Blanshard 384-6713

PRIVATE. 1968 METEOR RIDEAU 500 4-door sedan, CV-8, automatic, 18,000 miles, one owner, $2,200.

1964 Valiant V-200, 4-door sedan, 6 automatic, 56,000 miles, $600. 388-5904

'63 CORVAIR MONZA COUPE. ONE owner 49,000 miles, 102 h.p., floor shift, buckets, radio, backup lights, black with spotless red interior, good tires, tested till Oct. 1971, needs new oil seal. $500. 382-8461.

1970 MUSTANG GRANDE, 351, V-8, completely equipped, automatic, power steering, disc brakes, radio, vinyl roof, 5,000 miles. 477-3360.

1956 OLDS, 4-DOOR, HARDTOP, automatic transmission, power brakes, A-1 condition. Asking $350. 386-0940.

1962 PONTIAC 2-DOOR HARDTOP Automatic. Government tested. Best offer, or will trade for smaller car. 388-6987, 386-0718.

TOP TELEVISION SHOWS

Tonight

NANCY. 6 p.m., Channel 2. Now they're newlyweds, the veterinarian and the daughter of the president. They're looking for a quiet, romantic . . . and most of all private . . . place to have a honeymoon. They plan to slip away to scenic Lake Bageneehawk, but . . .

★ ★ ★

THE BEVERLY HILLBILLIES. 7:30 p.m., Channel 2. Fans will get a boot from the fantasy sequence created for Granny's unique imagination. She has been worried by Elly's new beau, a frog man whose scubadiving gear has conjured up the vision of a giant frog in Granny's fertile brain. In a nightmare, she dreams Elly Mae is going to marry the man-frog, and desperately tries to prevent it.

★ ★ ★

THE DON KNOTTS SHOW. 7:30 p.m., Channel 5. Never let it be said that the star of this series is from the Milton Berle school. Instead of insisting he be featured in every act, Don practically turns the show over to his guest star, Bill Cosby. But then, that should be the case as the low-keyed but high-powered Cosby slides in such diverse characterizations as a boxer, baseball manager, heavenly tour guide and investments counselor. Florence Henderson and Glen Ash are also featured.

★ ★ ★

JULIA. 8:30 p.m., Channel 5. Sports, of one sort or another, take over tonight. It's bowling for Julia and marbles for the boys, with Cesar Romero as Bunny Henderson coaching the lads in the latter. Far more serious at least to Julia is the bowling lessons she's taking on advice from friends to "get involved" with Steve's hobbies.

★ ★ ★

THE MOVIE OF THE WEEK. 8:30 p.m., Channel 4. "Tribes" this should have been saved for father's day since the opening is a special treat for dad. It shows a Marine barber separating 30 long-haired young Marine recruits from their shaggy locks. The story centres on one of these young men, a new Marine who arrives for boot training, garbed in a hindu meditation role, sandals and shoulder-length hair. But what is more important is what's on the inside: a personality and character that is soft and sensitive, yet fired to steel strength in the life style convictions he's espoused. Earl Holliman and Darren McGavin are two drill sergeants whose ideas of how to deal with the hippie are miles apart. Jan-Michael Vincent co-stars.

★ ★ ★

TUESDAY NIGHT AT THE MOVIES. "The Intruders" Don Murray and Edmond O'Brien star in this "World Premiere" production as a pair of lawmen in a small frontier town. They close ranks in preparation for an unwanted visit by the notorious Cole Younger-Jesse James gang. Then they are split by the arrival of a town outcast, a half-breed recently released from jail. The Colonel wants the man evicted from the town while the Marshal insists he has a right to stay and prove himself in the coming confrontation. John Saxon and Anne Francis are featured.

★ ★ ★

JACK BENNY SPECIAL. 9 p.m., Channels 2 and 6. This show celebrates Benny's 20th anniversary on television. On hand to assist with the festivities are Bob Hope, Frank Sinatra, Dinah Shore and cameo guests Mary Livingstone (Mrs. Benny) Lucille Ball, Dean Martin and Red Skelton. High point of the hour is a series of film clips from Jack's old shows.

★ ★ ★

MARCUS WELBY, M.D. 10 p.m., Channel 4. Ricardo Montalban frighteningly sincere as a scientist who believes he is about to die. The researcher had been working with Mexican Indians and their use of hallucinogenic drugs. He believes his experimentation cannot be complete unless he himself experiences the effects of the narcotics. Afterwards it isn't known if death really is beckoning him, or if the drug has had a longer and more deadly effect on him than on the Indians.

Tonight's Movies

5:30, Channel 12: Flight of the Lost Balloon (1961 adventure), Mala Powers, Marshall Thompson. A little science fiction, a little jungle adventure and a little plot.

5:30, Channel 13: Case of the Babysitter (1947 comedy), Tom Neal. A private eye nabs a pair of jewel thieves.

8:30, Channel 4: Tribes (TV drama), Darren McGavin, Jan-Michael Vincent. A veteral drill instructor's philosophy is shaken by a hippie.

9:00, Channel 5: The Intruders (1970 western), Don Murray, Edmond O'Brien. Small-town marshal awaits the arrival of the Jesse James gang.

11:30, Channel 7: To Hell and Back (1955 biography), Audie Murphy. Second World War story.

12:00, Channel 6: The Projected Man (1966 English science fiction), Bryant Haliday. Scientist plans to project himself through space but the experiment goes awry.

RADIO

RADIO LOG

All Stations—Victoria: CJVI, 900; CFAX, 1070; CKDA, 1220. Vancouver: CJOR, 600; CBU, 690; CKNW, 980; CKWX, 1130; CHQM, 1320; CKVN, 1410. Seattle: KIRO, 710; KOMO, 1000; KING, 1090. Bellingham: KARI, 860.

FM Stations—Victoria: CFMS, 98.5. Vancouver: CKLG, 99.3; CFQM, 103.5; CBC, 105.7; CBUF, 97.7 (French—6 a.m. to 1 a.m.). Seattle: KLXI, 95.7; KLSN, 96.5; KING, 98.1; KIRO, 100.7; KETO, 101.5. Tacoma: KTNT, 97.3; KLAY, 106.1. Edmonds: KBIQ, 105.3. Bellingham KERI, 104.3.

Most stations broadcast news bulletins on the hour and on the half-hour at early morning and evening peak periods.

Major Newscasts: CBU, 9 a.m.; BBC news, 7 p.m.; National news: CFAX, CKDA and CJVI, 8 a.m., 12 noon (noon report), 5:30 p.m. (news hour); Saturday and Sunday, 8 a.m., 12:30 p.m., 6 p.m. and 10 p.m.

TIMES GOOD MUSIC HOUR

Tonight

7:30 p.m. — CJVI

Sleeping Beauty Waltz, orchestra; Everything, David Whitfield; I'll Find You, David Whitfield; New World Symphony (Dvorak), orchestra; Sea Sorrow, Haste Thee Nymph, Glasgow Orpheus; Mice and Men and Kedron, Glasgow Orpheus; If I Lose You, David Whitfield; I'd Give You the World, David Whitfield.

Wednesday

7:30 P.M. — CJVI

Belle of the Ball, orchestra; A Bachelor Gay, Peter Dawson; Cobbler's Song, Peter Dawson; Heart of the Great Piano Concertos (Tchaikovsky No. 1 in B) Perrotta and Caffaro; Rachmaninoff No. 2, Perrotta and Caffaro; Chopin No. 1, Perrotta and Caffaro; Greig in A Minor, Perrotta and Caffaro; Anvil Chorus, Il Travatore (Verdi) and Grand March-chorus-ballet music from Aida (Verdi) Berlin Opera Co.; Fiddle Faddle, orchestra; Mountains of Mourne, Peter Dawson; Waltzing Matilda, Peter Dawson.

Wednesday

REMEMBRANCE DAY SERVICE. 10:30 a.m., Channels 2 and 6. This special production offers coverage of the annual ceremonies at the Cenotaph in Ottawa. Among those offering wreaths are Prime Minister Trudeau, and Governor-General Roland Michener.

★ ★ ★

MOD SQUAD. 7 p.m., Channel 6. Welcome to the Human Race, Levi Franzee! Police Brutality is the subject of this episode. Pete tries to help a young Apache Indian arrested for murder in an isolated town in the southwestern desert of the U.S.

★ ★ ★

THE MEN FROM SHILOH. 7:30 p.m., Channel 5. "The Price of the Hanging" More and more dramatic series this season depend on the size and quality of guest casting to provide impact. That's the case tonight in the story of a doctor unjustly sentenced to hang for murdering a gambler. Series regular Lee Majors gets the lead tonight, investigating the death-sentencing after the doctor saves the life of Colonel Mackenzie. Edward Binns and Jane Wyatt play the medical man and his wife, with Lew Ayres as the hanging judge, Tom Tryon and sheriff and Pat Harty the accuser.

★ ★ ★

ROOM 222. "The Fuzz That Grooved." This is a good topical tale that oldsters and youngsters alike will appreciate. John Schuck plays a cop who gets along with the kids and even supports them in a student demonstration backing the 18-year-old-vote proposal. He gains their favor but not the good will of vice-principal Gil Casey. When orders come down transferring him to another post, the young people change their current cause to getting him back.

★ ★ ★

CIVILISATION. 8:30 p.m., Channel 9. "Protest and Communication" Sir Kenneth Clark takes a brief respite from his architectural wanderings to look at a highpoint in the theatre, the writings and William Shakespeare. The program moves to the 15th century and the beginning of the age of communications and protest. Among the highlights are the impact of Guttenberg's press, the protests of Martin Luther and the Shakespearean productions, with extracts of his plays performed by the Royal Shakespeare Company. Other influences touched on are those of Erasmus, Montaigne, Durer and Cranach.

★ ★ ★

THE KRAFT MUSIC HALL. 9 p.m., Channel 5. "The Kopykats." The consistency of quality in this series is again exemplified by this desirable format that nobody has yet to produce: an entire hour devoted to impressionists. Producers Hermion and Smith signed the best in the business, and brought in a lady to vie with the men. It's Edie Adams along with George Kirby, David Frye, Frank Gorshin, Rich Little and Will Jordan. It would be easier to list the politicians and personalities left out than it would to tab the names of those used. It's done singularly, in comedy skits, such as a presidential cabinet meeting, and in song and dance. In this musical group you swear you're hearing the likes of Carol Channing, Pearl Baily, Dean Martin, Ethel Merman, Barbra Streisand and Al Jolson.

★ ★ ★

MEDICAL CENTRE. 9 p.m., Channel 12. The witchcraft yarn spun here would have disentigrated had the producers decided to use a star given to melodramatics rather than straight acting. Their choice of Dana Wynter as the college librarian and local witch was a good one. She has gathered about her a cult made up of students who have become such complete believers that they try to treat a genuinely sick college with incantations rather than medicine. Dr. Gannon makes a move to ferret out and disband them.

Wednesday Movies

5:30 Channel 12: The Spy Killer (1969 drama), Robert Horton, Jill St. John. Ex-agent, earning his living as a shady private eye, is offered an assignment by British Security.

5:30: Channel 13: Shoot to Kill (1947 drama), Susan Walters, Russell Wade. A crooked district attorney double-crosses everyone until a reporter gets the goods on him.

8:00: Channel 8: The Guns of Navarone (1961 adventure), Gregory Peck, David Niven, Anthony Quinn. Tension-filled war drama involving a group of soldiers and Greek guerrilla fighters in the Aegean.

9:00: Channel 7: Psycho (1960 Thriller), Anthony Perkins, Janet Leigh. When a girl absconds with bank money, a nightmare of horror follows.

11:30: Channel 7: Away All Boats (1956 drama), Jeff Chandler, George Nader. For war movie fans.

12:00: Channels 6 and 8: Dr. Strangelove: Or, How I Learned to Stop Worrying and Love the Bomb (1963 English Satire), Peter Sellers, George C. Scott. A cinema classic making a personal, pertinent and devastating statement about our troubled society.

CROSSWORD - - - By Eugene Sheffer

HORIZONTAL
1. Thus (L.)
4. Sloping passages
9. Shell
12. Constellation
13. German President
14. Repent
15. Hitler, for one
17. Shoshonean Indian
18. Fish
19. Snares
21. Account
24. Obliterated
27. Wing
28. Moisture
30. Facial expression
31. Italian goddess
33. Agnus ——
35. Suffering
36. Decorate
38. Conclusion
40. Negative particle
41. Of herbs
42. Shorelines
45. Italian commune
46. Transgress
47. Famous uncle
49. Spiritless
54. Blackbird
55. Poetry
56. Tibetan gazelle
57. Resinous substance
58. Mr. Kefauver
59. Insect

VERTICAL
1. Sorrowful
2. Anger
3. Machine part
4. Consider
5. Cut short in early stages
6. Feminine nickname
7. Dried fruit
8. Guides
9. Germans
10. Absent
11. Scottish river
16. Past
20. Pack down
21. Dignitary of India
22. Escape
23. Comprehensive, as a view
25. American poet
26. Indentations
29. Tiny
32. Spheres
34. Enrage
37. Indigenous
39. Flat-bottomed boats
42. Cords
44. Fortify
47. Girl of song
48. Literary collection
50. Skill
51. —— Khan
52. Weight
53. Consume food

(Answer to Previous Puzzle)

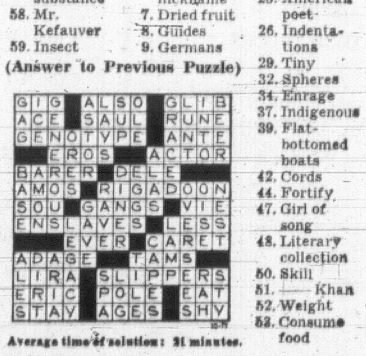

Average time of solution: 21 minutes.

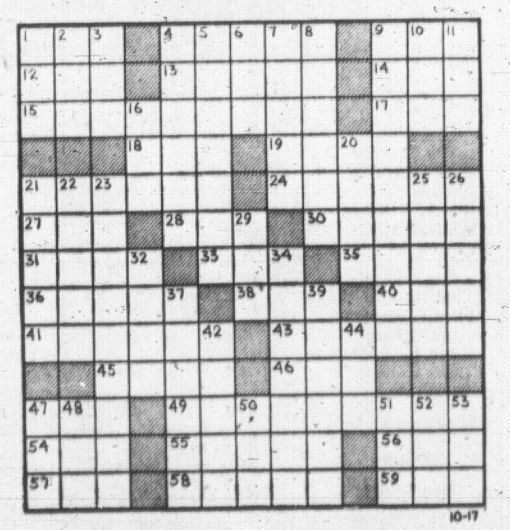

10-17

150 CARS FOR SALE

BRITISH CAR CENTRE

"CORTINA COUNTRY"

1965 HILLMAN sedan. Only 26,000 miles. Like new car for only $1095

1965 AUSTIN Cambridge station wagon. Ideal dual purpose unit, exceptionally well maintained $1295

1967 CORTINA "1500" de luxe 4-door sedan. Excellent family car for the economy - minded. $1295

1969 TRIUMPH GT 6, plus Sports Coupe with radio. A real performance plus automobile for the young at heart. $2695

1962 CONSUL "315" 4-door sedan. Exceptionally well maintained $595

1959 ZEPHYR 4-door sedan, transportation special, mechanically good $395

VICTORIA'S EXCLUSIVE SMALL CAR CENTRE
OPEN 'TIL 9 P.M.

BRITISH CAR CENTRE
(Div. of Peter Pollen Ford)
Yates at Quadra 384-5555

1961 PONTIAC 2-door 6 cylinder standard transmission. Very clean, excellent mechanically.
REDUCED TO $575

1961 FORD Tudor V-8, automatic, radio. In top reasonably priced transportation.
REDUCED TO $355

1962 MERCURY Fordor V$8, automatic, radio. In top condition throughout.
REDUCED TO $695

1963 METEOR Fordor V-8, standard, power steering. In above average condition.
REDUCED TO $795

1965 VALIANT 2-door hardtop V-8, automatic, bucket seats, radio. In excellent condition.
REDUCED TO $1365

1966 OLDSMOBILE F85 4-door sedan, V-8, automatic power steering, power brakes, radio. A one-owner car in top condition.
REDUCED TO $1495

1966 PONTIAC sedan 6 cylinder, automatic, radio. In above average condition.
REDUCED TO $1195

BRIAN HOLLEY MOTORS

3319 Douglas at Cloverdale
Phone 384-1161

1962 PONTIAC wagon, V-8, automatic, radio. Power rear window, excellent unit with only 54,000 carefully-driven miles — history supplied on request. $789

METRO TOYOTA
624 Finlayson
386-3516

1969 MG MIDGET
Immaculate is the only way to describe this unit. 11,000 miles — 2 tops. History supplied on request. Remember at Metro no reasonable offer refused.

METRO TOYOTA
624 Finlayson
386-3516

STEVENSON MOTORS

69 Chrysler 4 H.T. $3495; 69 L.T.D. 4 H.T., $3495; 66 Charger, $2195; 66 Beaumont convert., $1595; 66 Corvair, $995; 62 Falcon wagon, $495; 56 Austin, $195; 55 Pontiac $295.

DRIVE OUT AND SAVE
1640 Cedar Hill Cross Rd.
477-2143 — 9 a.m.-9 p.m.

1962 PONTIAC PARISIENNE 4-door sedan, power steering and brakes, 283, V-8, automatic, custom radio and stereo tape, new paint. Tested. Excellent condition. $895 or offer. 652-1481.

'67 CADILLAC COUPE DE VILLE. Fully power equipped including factory air conditioning. Beautifully clean, well cared for automobile. Asking $3800. Contact owner. 385-4665.

FOR $1975 OWNER SELLING Immaculate 1964 Lincoln Continental, new tires, may be seen at 3133 Midland Road (between Lansdowne and Circle) 592-2192, evenings or 383-9413 daytime.

MOVING — MUST SELL
'67 de luxe Mustang, automatic 289, console, tilt steering, wide ovals, radio. Immaculate inside and out. $1,795. Phone 477-1360.

1965 ACADIAN BEAUMONT CONvertible, metallic green with white top, low mileage, excellent condition. $1,350. Terms can be arranged. 656-4387 between 5 and 7 p.m.

1969 G.T.X. Green, automatic, full mags. 478-1230.

STATION WAGON
1965 Ford Fairlane 500, 4-door, 289, V-8, Power steering, brakes, and rear window. Radio, Roof rack. Maintained like new. 478-5821.

SEIZED! 1965 VALIANT CONVERtible, top condition, 318 engine, floor-shift. Buckets. New tires, brakes, shocks. Take over payments. Ph. 385-3016.

'66 DODGE MONACO 2-DOOR hardtop, bucket seats, V-8, console shift, power steering, power brakes, stereo tape deck. Excellent condition. $1,850. 478-7110.

CADILLAC
'69 De Ville, power equipped, factory air conditioned, 14,000 miles. Immaculate. Asking $6,000. Contact owner. 652-2788.

'68 MONTEGO MX CONVERTIble, automatic, power steering, brakes, 26,000 miles, excellent condition. $2800 or offer. 383-8460.

'67 FURY III H.T. $1575
ART'S CARS, 383-8302

1967 PLYMOUTH FURY II, V-8 automatic, power, immaculate. 478-4225.

1960 METROPOLITAN NASH, driven only 18,000 miles. $550. Phone 658-8193.

1961 VAUXHALL, NEEDS BRAKE shoes and starter engine, $100. 592-4051, after 4 p.m.

150 CARS FOR SALE

S & H
EXPANSION DAYS
SPECIAL BUYS
IN PREMIUM USED CARS

1969 Jeep, model CJ6, 4-wheel drive, automatic, Warne hubs, 6000-lb. winch, 5,800 miles, new-car-condition $2695

1969 SUNBEAM ARROW 4-door sedan, 1 owner, low mileage, mint condition $1595

1966 FORD GALAXIE 500 2-door hardtop. Power steering, power brakes, radio. Was $1695. SPECIAL $1395

1966 RAMBLER REBEL 2-door hardtop. 1 owner, low mileage. Was $1595 $1495

1965 BUICK WILDCAT 2-door sedan, power steering, power brakes, automatic $1295

1959 ZODIAC, automatic good transportation $395

1964 ENVOY EPIC $595

1962 FALCON, automatic trans. $695

1964 CORVAIR MONZA, automatic trans. $695

1965 RAMBLER CLASSIC, new tires, motor and body in top condition $495

SEE 'EM AND SAVE AT
SAUNDERS & HITCHMAN
2040 Cadboro Bay Rd.
at Foul Bay Rd. Oak Bay
592-2471

DAVID MOTORS
LTD.

ANNIVERSARY SALE
on new trades
on DATSUNS and VOLVOS

1969 AUSTIN America 17,000 miles. Real sharp $1495

1967 RENAULT R16. The great one from France $1695

1969 CHEVY II Nova sedan, automatic, big six, radio $2395

1968 VOLKSWAGEN Beetle, radio. Real clean $1595

1967 VAUXHALL Victor De luxe model from Britain $1395

1970 GHIA convertible. 2000 original miles. Radio. Save $600 at $2695

1962 HUMBER Super Snipe station wagon, automatic transmission, power brakes, power steering. Over $5000 new.
NOW $950

DAVID MOTORS LTD.
1101 Yates at Cook
386-6168

THREE POINT MOTORS

'69 TRIUMPH GT 6 $2795
'69 DATSUN "1600" 4-door $1795
'68 REBEL SST Hardtop $2395
'68 AMBASSADOR 880 $1895
'67 MUSTANG Fastback $2295
'66 PARISIENNE Hardtop $1695
'66 BUICK Wildcat $2295
'65 PONTIAC Super Sport $1695
'63 VALIANT V200 $1295
'60 COUPE DE VILLE $1995

THREE POINT MOTORS
Government at Hillside
385-6737

WILLE MOTORS

'70 VALIANT, 6000 miles $3195
'69 RANGER camper Special $3995
'69 POLARA, full power $3495
'69 NOVA 2-dr., 6, auto. $2395
'68 MUSTANG, V-8, auto. $2595
'68 BEAUMONT 2-dr. H.T., V-8 $2495
'68 CHEV Sports Van, V-8 $2495
'67 PLYMOUTH, big 6, auto. $1395
'66 CHEV ½-ton $1695
66 PARISIENNE, custom sport $1695
'66 COMET S.W., V-8, auto. $1595
'65 VALIANT Slant 6, 2-dr. $995
65 THUNDERBIRD Landau $2495
'64 OLDS F-85, V-8, auto. $1095
'63 CHEV. 6 auto, radio $595
'60 LINCOLN Continental M-III $595

Backed by one of the Island's Largest Service Centres

3240 Douglas St 382-2313

63 CHRYSLER Saratoga sedan. Full power equip., new paint $750

65 FORD Custom sedan. New paint and tires, engine rebuilt $795

67 ACADIAN Invader, V-8. New paint $1195

64 INT. Scout, winch, bucket seats, only 22,000 miles. Excellent $1795

INTERNATIONAL HARVESTER
517 Herald St. 388-5508

LOOKING FOR TRANSPORTATION at METRO TOYOTA we have 5 good running units priced under $250

METRO TOYOTA
624 Finlayson
386-3516

MUST SELL METALLIC GREEN 1960 Buick Invicta, 2-door hardtop, power steering, and brakes, metal flake dash and stereo tape deck. Best offer. 385-5820.

383 PLYMOUTH FURY, 4-DOOR hardtop. Offers or trade for any style Volkswagen. 592-9015.

'66 WELL KEPT LOVE BUG. Leaving country in one week. Needs good home. 478-2704. $995.

1967 FAIRLANE 500 289, V-8, 2-door hardtop. One owner. $1,750 or offers. 386-4062.

1957 CHEV 4-DOOR, 6 CYLINDER, standard, good condition. $725. 382-5920.

PRICES YOU CAN AFFORD
3 ACE MOTORS
930 YATES 383-9313

'66 PONTIAC STATION WAGON, V-8, automatic, power steering, brakes. 479-4690.

'65 PONTIAC 4-DOOR HARDTOP, power steering, power brakes, overhaul condition. 386-6583 after 5:30.

150 CARS FOR SALE

N
N—N
N——N
N——N
N——N
N—NATIONAL—N
N——N
N——CHRYSLER——N
N——N
N——DODGE——N
N——N
N——N
N——N
N—N
N

819 YATES STREET

384-8174

Wide Open Every Weekday Night 'Til 9 P.M.

USED CAR VALUES
VICTORIA'S
LOWEST PRICES

1967 CHRYSLER "300" 2-door sports hardtop, bucket seats. Power windows, automatic, power steering and brakes, custom radio, plus many more luxury features.
FULL PRICE $2495

1969 PONTIAC Parisienne 4-door hardtop, 352 V-8, automatic, power steering and brakes, custom radio, whitewalls, de luxe wheel covers.
FULL PRICE $2895

1964 COMET 4-door sedan, 6 cylinder, automatic, custom radio.
FULL PRICE $495

1954 BUICK 2-door hardtop, V-8 motor, automatic, power steering, custom radio.
FULL PRICE $245

1965 CHEVY II, 4-door sedan, 6 cylinder, standard transmission. A clean unit. City tested.
FULL PRICE $895

1966 PONTIAC Laurentian 4-door sedan, 283 V-8, automatic, power steering, custom radio. Ideal family sedan.
FULL PRICE $1295

1963 RAMBLER sedan. Automatic transmission, radio. City tested, good second car.
FULL PRICE $495

1967 FORD Custom "500", 4-door sedan, V-8, automatic, custom radio, white walls, wheel discs.
FULL PRICE $1495

1969 CHRYSLER Newport 2-door hardtop, V-8, automatic, power steering, and brakes, factory air-conditioned, plus many more luxury options.
FULL PRICE $3695

1964 FORD Custom 4-door sedan, 352 V-8, automatic transmission, power steering, custom radio, de luxe wheel covers.
FULL PRICE $895

1969 VAUXHALL Victor, super 4-door station wagon, 4-speed transmission, bucket seats. Radio, low mileage.
FULL PRICE $2095

BUYER BENEFITS
—All cars price tagged.
—Written warranty with every car.
—100% financing.
—Take it to your favorite mechanic.
—All cars winterized.

TOP ALLOWANCE
FOR YOUR TRADE!

Dealer Enquires Welcome

NATIONAL
CHRYSLER-DODGE
819 Yates 384-8174

1965 BUICK GRAND SPORT 445, 4 on the floor, 2-door hardtop, metallic green, bucket seats, black leather interior, excellent condition. 384-6683.

1961 VALIANT, TESTED FOR year. 6 cylinder, 3-speed standard on the floor, 2-door. First $200 takes. 382-4371.

327 CHEV COMPLETELY REbuilt 350 cam, lifters, springs, with o rwithout ram io gand dual range hydro. 477-4316.

1955 PONTIAC SEDAN DELIVERY. $200. 1958 Rambler station wagon. $75 or best offer. Both tested. Wayne. 388-8742 after 6.

1963 FORD V-8 AUTOMATIC, power steering, power brakes, needs work, not tested. Must sell. $300. 477-1126.

HUNTERS! DUNE BUGGY WITH custom trailer. Reconditioned engine. Offers. 642-3222.

1967 CHEV. IMPALA 2-DOOR hardtop, power steering, power brakes, will accept trade. 592-4813.

BAY STREET MOTORS
383-7320
312 BAY STREET

1959 CHEV DE LUXE BEL AIR, fully power equipped, radio. $300. 385-4810, 384-3741.

SUPERB 1964 PONTIAC CUSTOM sport hardtop, low mileage, new tires. Sacrifice. 382-8048.

1959 CHEVROLET IMPALA CONvertible, tested, good condition. $250. 383-1962 after 6 p.m.

327 CAMARO 4-SPEED. JUST tested. Balance of warranty. 383-0107.

1969 MAZDA 1200 COUPE 15,000 miles. Excellent condition. $1700 or best offer. Phone 385-8584.

YOU PAY LESS
AT ART'S CARS

'59 VOLKSWAGEN IN RUNNING order. Best offer. 386-0365.

150 CARS FOR SALE

XXXXXXXXXXXXXX
XXXXXXXXXXXXXX
XXXXXXXXXXXXXX
XXX
XXX
XXX CORNELL
XXX "CHEVROLET
XXX COUNTRY"
XXX
XXX
XXXXXXXXXXXXXX
XXXXXXXXXXXXXX
XXXXXXXXXXXXXX

"PUTTING YOU FIRST
KEEPS US FIRST"

ASK
ABOUT OUR
LIFETIME
GUARANTY
ON ALL
BRAND NEW CARS

USED CAR VALUES
VICTORIA'S
LOWEST PRICES

1968 RENAULT R10 sedan. Nice compact unit $1095

1968 A.M.X. hardtop, 390, V-8, 4-speed, power steering, brakes, suspension package $2695

1970 PONTIAC Catalina, 4-door, hardtop, V-8, automatic transmission, power steering, brakes, radio $3795

1970 DODGE Challenger RT, "440" hardtop, 4-speed $3895

1969 COUGAR hardtop, 350, V-8, power brakes, steering, radio $2995

1968 CAMARO super sports, 4-speed, radio $2595

1967 BUICK Skylark, 4-door hardtop, V-8, automatic transmission, power brakes, steering, radio $1995

1967 ACADIAN station wagon, V-8, automatic $1495

1967 COMET sedan, 6, automatic, radio $1595

1966 CHEVROLET sedan, V-8, automatic transmission, radio $1095

1964 CHEVROLET Malibu, 2-door hardtop, 6, radio $995

1963 CHEVY II sedan, 6, automatic transmission, radio $795

1961 CORVAIR sedan automatic transmission, good transportation $395

ALL CARS WINTERIZED

Buyer Benefits!!!
30-day free exchange
2-year written warranty with every used car.
Take it to your Favourite mechanic
All cars city tested

CORNELL
"CHEVROLET
COUNTRY"
3050 DOUGLAS STREET
Thru to BURNSIDE
(Opp. Mayfair)
385-5777
Open 'Til 9 p.m.

M M M M M M M M M M M

LOW COST —
WHOLESALE CARS!

54 Buick	$99
60 Ford	$151
56 Plymouth	$81
63 V.W. 1500	$425
60 Chev	$176

MAYFAIR MOTORS LTD.
736 Cloverdale Ave. 385-4731

M M M M M M M M M M M

B. MADSEN MOTORS

1968 Dodge van, V-8 automatic, low mileage in exceptionally good condition. ONLY $1995
2691 Sooke Rd. 478-5214

Gem Motor Sales Ltd.
480 Esquimalt Rd., 385-4311
Open 9 a.m. to 9 p.m.

COMPARE PRICES AT
ART'S CAR SALES

1964 CHEV. IMPALA 2-DOOR hardtop, 327 automatic transmission, radio, power brakes, power steering, window washer, vinyl top, tested till Nov., 71. 2975. 478-6738.

RENAULT R8 AUTOMATIC, 1965, mileage under 8,000, like new, sacrifice $750 cash. Apply 972 Marchant Rd., Brentwood Bay. 652-1958.

'61 PONTIAC STATION WAGON, good condition, good motor, tested. $450. '56 Ford convertible, $175. Running. 385-2961 after 6 p.m.

1965 RAMBLER CLASSIC. ONE owner. New paint last year. New transmission, clutch, tune-up. $700 or closest offer. Apt. 5-820 Fisgard.

FOREIGN STOCK CARS —
1958 Nash Metropolitan in top 10. Has extra parts and tires. Phone 381-6465.

MUST SELL.
'66 BEAUMONT convertible V-8, automatic, radio, very good condition, accept older trade. 477-2143.

1967 — DODGE DART, 2-DOOR hardtop, 27,000 miles. $1,800. 652-2424.

VERY GOOD '57 BEL AIR SEDAN, 6, automatic, radio, tested 'til Oct. '71. 386-5492.

'63 CHEV. SUPER SPORT, 2-DOOR hardtop, white, excellent shape. Phone 385-7412 or 477-5321.

1966 FUTURA SPORTS COUPE, 4-Speed high performance. 383-5097 after 4:30 p.m.

'61 MERCEDES, 67,000 ORIGINAL miles, $650. Phone 592-2347 evenings; days 383-1211.

'58 VOLKSWAGEN DE LUXE, $1,200. Red, 40,000 miles. After 6 p.m., 388-5050.

1928 CHEV COUPE $200. PHONE after 5 p.m. 748-9258.

150 CARS FOR SALE

ENSIGN
CHRYSLER-PLYMOUTH
YATES at COOK

—IMPERIAL
—CHRYSLER
—PLYMOUTH
—BARRACUDA
—VALIANT
SUNBEAM and SIMCA

1970
SUNBEAM ARROW
SEDAN
73 H.P. "1725" motor automatic, bucket seats, front disc brakes.
$2198
SALE PRICE

1970
VALIANT DUSTER
SPORT COUPE
High performance, slant 6 motor, power steering, vinyl roof, vinyl seat, custom radio, whitewall tires, wheel covers. 5-year, 50,000 mile warranty. Stock No. 2682. NEW.
$2888
SALE PRICE

1970
BARRACUDA
SPORT COUPE
High performance slant 6 motor, automatic, custom radio, vinyl seats, whitewall tires, wheel covers, 5-year, 50,000 mile warranty. Stock No. 2515. NEW.
$3333
SALE PRICE

1970
PLYMOUTH
SPORT FURY
2-door hardtop, V-8 motor, automatic, power steering, power brakes, vinyl seats, viny roof, wheel covers, custom radio, whitewalls, 5-yr. 50,000 mile warranty. Stock No. 1341. NEW.
$3993
SALE PRICE

ENSIGN
CHRYSLER-PLYMOUTH
UNDER THE
"BIG SIGN"
YATES and COOK
386-2411
Open Weekdays 'til 9

SUBURBAN
N
O
R
T
H
ON
DOUGLAS
ON DISPLAY
NOW
1971
COUGAR
1971
MERCURY
1971
METEOR
1971
METEOR
1971
COMET
1971
MONTEGO
FORD TRUCKS
at
SUBURBAN
"Where you
Always Deal
For Less"
386-6131
Wide Open
Till 10 p.m.

D
O
U
G
L
A
S
VOLKSWAGEN

BUY DIRECT
From Your
LARGEST VOLUME
VOLKSWAGEN
Dealer on the Island
See Our Salesmen:
Ted Bowcott
Murray Cranston
Jim Girling
Ted Bailey
Chris Watkins
Brian Sharp
3329 DOUGLAS ST.
388-5466
Open 9 'til 9

'68 AUSTIN MINI STATION wagon, very clean. $450. 385-7477.

150 CARS FOR SALE

HAVE RARE
'56 Nomad station wagon, best offer. 384-1417.

1969 DATSUN, $1475
ART'S CARS, 383-8302.

1955 FORD FOR PARTS OR AS IS. 478-5620.

151 FOREIGN IMPORT AND SPORTS CARS

1963
CORVETTE
Stingray
4-speed transmission, 400 h.p.
Trades considered.
Call Mr. Hendry
386-6168

1967 SUNBEAM TIGER "289" hardtop, mags, balanced mot.r, 289 heads ported and polished with new valve job headers, Hi-rise, Holley 4-barrel, etc. 25,000 miles. 383-8296. No trifters, please.

1967 AUSTIN HEALEY. MUST BE seen to be appreciated. New Michelins, wire wheels, radio, 2 tonneau covers, overdrive, $2550 firm. 385-0093 after 5 p.m.

1966 MGB OVERDRIVE. RADIO. Needs tires. Recent engine work done. $1195 firm. 932 Johnson St. 383-8797 weekdays 8-5.

'58 MERCEDES BENZ, GOOD condition; '65 Triumph Herald, just rebuilt. 386-9994 after 5.

AUSTIN HEALEY 3000, ALL EXtras, new interior, brakes, wiring, rebuilt engine. 479-3810.

'67 MERCEDES 218, TESTED. Phone 12-1 or after 7 p.m., 384-9646. Saturday, Sunday anytime.

1960 MGA, 1600 SERIES, GOOD condition. $700. 382-4033 after 5 weekdays, anytime weekends.

1958 MGA, CONVERTIBLE. 383-5893

1961 MERCEDES 190 SL, TOP condition. $2200. 382-4380.

1968 M.G. MIDGET, RED, ONE owner. 592-7984 or 592-3236.

'66 WHITE M.G.B., TOP CONDItion, radio, asking $1,300. 385-0003.

154 TRUCKS AND BUSES

ENSIGN
CHRYSLER-PLYMOUTH

FARGO
TRUCK CENTRE

YATES AT COOK

'67 MERCURY ½-ton pickup, custom radio.
SALE PRICE $1595

'68 CHEVROLET 10 ½-ton pickup. Custom radio.
SALE PRICE $1895
No down payment
$67 for 36 months

'69 FARGO D100 ½-ton pickup, 128" wheelbase. Automatic, step bumper.
SALE PRICE $2695
No down payment
$94 for 36 months

'69 FARGO Van 108" wheelbase, big 6, automatic West Coast mirrors.
SALE PRICE $2795
No down payment
$97 for 36 months

'69 FARGO D300 cab and chassis 159" wheelbase. Duals, V-8 motor, West Coast mirrors.
SALE PRICE $2495
No down payment
$87 for 36 months

'70 FARGO custom sportsman. 8-passenger. Automatic, de luxe interior, two-tone paint. New. Cost new $4500
SALE PRICE $3898
No down payment
$137 for 36 months.

Call
ED JOHNSON
TRUCK MANAGER
at
386-2411

ENSIGN
CHRYSLER-PLYMOUTH
Yates at Cook

'62 G.M.C. ½-TON PICKUP AND 1 Bedford van. Must sell. First reasonable cash offer takes. 382-1226.

1956 DODGE, TOWN AND Country Panel Truck, excellent running and clean. $295. To be seen at 76 Menzies St.

1967 FORD V-8 PICKUP
4-SPEED, ONLY $1,595
ART'S CARS. 383-8302

1964 DODGE ½-TON STAKE, brand new motor, very good shape. $1,550. 478-4031.

1967 FORD V-8 PICKUP, 4-SPEED, ONLY $1585
ART'S CARS. 383-8302

1954 FARGO 1-TON, DUAL wheels. All steel flatdeck. Reconditioned. V-8 engine. $400. 652-3049.

1965 CHEVROLET 1-TON PANEL V-8, 4-speed power brakes, $1495. 477-1784.

1960 INTERNATIONAL ¾ TON and 1959 Chev ½ ton. Good condition. 479-2041.

'66 GMC, 850 SERIES, V-8, 4-speed, 17" split rims, $1450 firm. 478-3088.

1949 MERC ¾-TON PICKUP, $150. 382-9990.

'67 CHEV. ½ TON, 6-CYLINDER, radio, offers. 382-6737.

1956 GMC 1-TON PANEL TRUCK, new tires, rear seat. 479-1626.

1965 CHEV PANEL, BIG WHEELS, 292, 4-speed, $800. 477-4451.

TIRES, 885X15 AND 600X14
592-1989

'55 CHEV PANEL TRUCK. Offers. 384-3949.

1954 GMC, TESTED, PANEL, mechanically good. 382-8904.

154 TRUCKS AND BUSES

OPEN TO OFFERS
EVERYTHING MUST GO
1955 Chev. utility truck; 1958 Chev. utility truck; 1959 Chev. cab and chassis; 1958 9-passenger Ford 350; 1966 F-100 Ford pickup; 1962 ½-ton Chev. utility truck; 1959 Chev. Tandem dump, 4 and 3 speed, and many more; Island Used Cars and Trucks, 384 Pandora.

1966 G.M.C. 16' ALUMINUM VAN, G.B.W. 24,000. Roll-up rear door, big 366 V-8 engine, teams up with 5-speed transmission and 2-speed axle to provide plenty of power with highway economy. Like 10 ply 900x20 tires. Bring your own mechanic and make an offer. Hillside Shell Service, 1631 Hillside, 386-1221.

MAZDA PICKUPS
$1926
HORWOOD MOTORS
1610 Johnson St. 385-1451

4 WHEEL DRIVE SALE
1969 Wagoneer, V-8, automatic; 1968 CJS V-6; 1968 V-8 Jeepster; 1967 CJS V-6 with plow; 1966 Wagoneer, Army Jeeps, 1955 Chev. pickup; Land Rover.
VICTORIA JEEPS
Hillside at Rock Bay

1954 3-TON DODGE DUMP. CLEAN and good. New motor, brakes, rubber, king pins. Also two 318 Dodge V-8 motors. 478-1218.

1965 INT. SCOUT, 4x4 Wagon. Hubs. $1,295.
GEORGE ENG TRUCK SALES
940 Hillside 385-3054

160 PARTS, ACCESSORIES

COLD WEATHER
SPECIALS

Antifreeze. Permanent type	$2.75 gal.
Windshield Washer Antifreeze	99c gal.
Car Robes. Leopard pattern	$2.99 ea.
Battery Chargers. Priced from	$9.95 up
Tire Chains. Strap on type	$4.49 pair
Battery Booster. Cables, 8 foot	$2.29 set
Frost Shields. Assf. sizes, from	$1.59 up

CHARGEX
or
PAY DAY TERMS
D & D TIRE
1620 Blanshard St.
Phone 382-7283

OUR NEW LOCATION
2150 Blanshard Street
Your Car's "Heart" Is the BATTERY
For a Strong, Sure Start Every Time GET an "ACME"
LOWEST PRICES IN TOWN
Delivered and Installed
FRANCIS BATTERY & TIRES LTD.
Retreading Specialists

TWO 383 PORTED AND POLished heads; one 361 or 383 cu. in Edelbrock high riser intake manifold; one 270 Isky hudraulic cam lifters, rockers, push-rods, etc.; one Dodge 440 Magnum 4-speed trans. (1966); 4-barrel Offy intake manifold for flat head Ford; One Mallory dual point distributor, 383 of 361. 382-1314.

'64 CHEV. 283 BORED, 60 OVER, Corvette pistons, new rings and bearings. Solid lifters. 4-barrel carb. Newly rebuilt. Complete with fly wheel, bellhousing, clutch, transmission and hurst shift. Phone after 6, 385-6716.

VOLKSWAGEN
NEW PARTS AND USED PARTS
OVERSEAS
GERMAN CAR CENTRE LTD.
388-6461

RINGS, BEARINGS, GASKETS, exchange brake shoes, drum turning, pin fitting, valve seat machining.
CORDS PISTON RINGS
At 834 Johnson St. — 383-0011

VW BUS SEATS, $40. MAHOGANY dash board for M.G.A., $25. 2 snow tires, 15", $5. View at 1845 Quamichan (upper).

5 PORSCHE WHEELS, HUB CAPS and Michelins, fits Volkswagen. 656-1302.

HOLIDAY STEREO TAPE DECK, speakers, 8 tapes, $45. 385-7624, Brian.

ANYONE HAVING A '52-'55 LINcoln 4-door Capris or parts thereof willing to sell phone 385-7815.

352 BELLHOUSING AND FLYwheel; 11" clutch; 292 bellhousing and flywheel; offers. 479-4661.

1957 SPECIAL BUICK. SELLING for parts, good motor, tires, etc. 382-8804.

WANTED — FRONT LEFT fender and surround, for 1962 Studebaker Lark V-8. 656-3104.

COMPLETE CHEV 283, 4-BARREL carb, bell housing, new clutch, very good running condition. 385-5977.

'55-'57 CHEV. BELLHOUSING clutch and transmission, $50; '57 Chev. 283 motor, $50. 478-3837.

2 MAG WHEELS FIT G.M. product, 6 wide oval tires. Best offer. 385-6910.

LANGFORD AUTO WRECKERS
1074 GOLDSTREAM 478-2869

62 ENVOY FOR PARTS. $75 OR nearest offer. 479-3752.

1961 MORRIS MINOR NEEDS transmission work. 388-4927.

METAL FLAKE DUNE BUGGY Many extras. 382-4828 after 6.

283 CHEV MOTOR FOR SALE. $250. 478-4768 after 6 p.m.

1954 FORD, SAFETY INSPECTED, but needs engine. 386-2772.

162 AUTO REPAIRS, SERVICE AND TOWING

VOLKSWAGEN
OVERSEAS GERMAN CAR
CENTRE LTD.
Factory Trained Mechanics
807 Ellice St. 388-6461

VOLKSWAGEN PARTS
And Repairs
Available at
BAVARIAN AUTO LTD.
Govt. and Herald 386-1515

VOLKSWAGEN OWNERS, UNsatisfied because of high repair costs. Please report to 2200 Quadra Street opposite Central Park. We can help you. 384-5321.

VW REPAIRS. FACTORY trained specialist. Lowest cost repairs with guarantee. 2200 Quadra St. — Central Park. 384-5321.

TRANSWILL AUTOMATIC TRANSmission specialists, 384-2851. Rebuilt auto transmissions from $69.95. Tune-ups from $11.95.

JUNK CARS — $7 PAID FOR most complete big ones at yard. $2 paid, we haul away. 382-9395.

164 AUTO BODY WORK AND PAINTING

AUTO BODY REPAIRS. GUARANteed workmanship. Reasonable rates. Phone Don, 385-5136.

166 CARS AND TRUCKS WANTED

EMPRESS
PONTIAC — BUICK
Needs Late-
Model Used Cars
382-7121
DOUGLAS at TOPAZ
Drive In Off Topaz

Good, Clean
CARS AND TRUCKS
WANTED
Cash in 5 Minutes
— PLIMLEY —
1010 Yates St.

$ CASH IN A FLASH $
or consign clean cars.
Houston Motors
1509 Blanshard. 384-6713

166 CARS AND TRUCKS WANTED

We'll Consign
Buy or Trade Down
CORNELL CHEV.-OLDS
3050 Douglas 385-5777

WE BUY
CARS FOR CASH
SPEEDWAY MOTORS
971 YATES STREET

INSTANT CASH FOR
Sports Cars and Imports
BRIAN HOLLEY MOTORS
3319 Douglas, 384-1161.

SELLING?
CASH OR CONSIGN.
ART'S CARS, 383-8302.

168 CAMPERS AND TRAILERS

OUT THEY GO

OUR STOCK OF TOP QUALITY CAMPERS MUST BE SOLD PRICES HAVE BEEN DRASTICALLY SLASHED. YOU HAVE TO SEE THESE VALUES TO APPRECIATE THEM.

70 SCAMPER 8½', complete with jacks, installed on your truck	$2295
69 VANGUARD like new	$2895
69 CAVEMAN, monomatic toilet	$2295
65 SCAMPER, heater-fridge	$1295
Alaskan type, 10', as is	$895

Low low prices on all new and used trailers.

PURVIS FLACK TRAILER SALES LTD. 1915 Quadra, across from the curling rink. Phone 388-8188.

OPEN ROAD
HOLIDAY CAMPERS
NOW
AT
EMPRESS
PONTIAC-BUICK LTD.
Douglas at Topaz,
382-7121.

NOVEMBER
SPECIALS

2 only 1500 FD 1970 TRAVELAIRES with fridge furnace and brakes. A steal at $2295

2 only 1700—1970 TRAVELAIRES — complete with everything. $2995

2 only 1900 — 1970 TRAVELAIRES — self-contained. Luxury. Special $3850

1 only 1970 8' TRAVELAIRE. Camper with fridge, stove and oven. $1995

at
COASTLINE
TRAILER CENTRE (Vic)
388-6021 642 Burnside Rd.

BOB'S
TRAILER SALES

Knight, Squire, Four Seasons, Lamplighter, 12 and 24 wides.

Spaces in our secluded park for all our units.

See our '71 Aristocrats here now. Used as new, 24' Shamrock. Many extras. New price $6450, now $4355.

Heat tape, all lengths in stock.

386-3623 — 478-4979

SEAGULL AND CAVEMAN
CAMPERS
DIVISION OF
DOMINION MOTORS

1966 8'3" VANGUARD camper, 3 burner stove, propane light, fibreglass top $1298

19' KING CAMPER. Sleeps 2, propane fridge, 3 burner stove. Only — $595

DROP IN AND SEE THE FAMOUS COMBI-WAGON. EXPANDABLE TOP AND ALSO THE PERMATOPS FOR VANS.

1912 Douglas 385-5012

TERRY TRAVEL
TRAILERS
MULLINS MARINE SALES
LTD.
925 Yates St., 382-4515
Entrance Yates or View St.

UNIQUE, ONE-OF-A-KIND 1970 Volkswagen Camper, only 10,000 miles. 10-gallon water tank, stainless steel sink, 25-pound ice box, ample storage space, mahogany trim and teak-colored panelling; carpeted, tachometer, exhaust extractor, radio. Sacrifice at $3,100 cash. To view phone 384-7539 between 6-8 p.m. weekdays.

FENNELL'S
TRAILER SUPPLIES
parts — propane — repairs
GALAXIE CAMPERS
6459 Pat Bay Hywy. 652-2511

WINNEBAGO MOTORHOME
1969 27' Dodge, V-8, automatic, power steering, power brakes, dual wheels. Overhauled at factory August, 21,000 miles. Immaculate. Sacrifice price $9,850. 656-3045.

MOTOR HOMES — TRAILERS
Canadian Empress and Skylark
Instant adventure all season
Best buys at Goldstream Estates
974 Goldstream Ave., Hwy. 1-A

SECURITY CAMPERS
Winnebago Motor Homes
MORRIS
TRAILERS AND CAMPERS
DOUGLAS AT BURNSIDE 385-2832

ATTENTION TRUCK OWNERS
AUXILIARY — GAS TANKS, TIRE mounts and bumpers. Oak Bay Texaco, 1980 Oak Bay Avenue. 386-4532

1967 MERC ¾-TON RANGER camper Special, excellent shape, and 11-ft. custom-built camper. Must be seen. $3,850. Phone days, 478-5815 or evenings, 479-5613.

ARKANA TRAILERS
SALE-SERVICE-REPAIRS
4099 Tuxedo Drive 479-1446
Evenings 477-2539

WANTED — NEAR NEW TRAILER 14 of 15' with toilet and holding tank, fridge, stove. Must be reasonable. 477-1776.

13' SELF-CONTAINED TRAILER in excellent condition. $950. 4516 Vantreight Dr. 477-4788.

DOGWOOD TRAILER SALES
PARTS — PROPANE — RENTALS
TRAILERS - 478-6841 - CAMPERS

UTILITY TRAILER, 16' DECK, 1,800-lb' capacity, 2 extra spares. $125. 642-3222.

FORDS CAMPER AND TRAILER
2614 Sooke Rd. 478-5813

168 CAMPERS AND TRAILERS

1970 VANGUARD
CAMPERS AND TRAILERS
PRICED FOR QUICK SALE

A large selection of campers and trailers in stock. Buy now and save $$$.

A FEW TOP QUALITY TRADE-INS AT REDUCED PRICES.

PARTS — PLANS
ALUMINUM
WE HAVE A COMPLETE STOCK OF CAMPER AND TRAILER SUPPLIES

S. J. PEDEN LTD.
2855 QUESNEL ST. 386-3464

BOX TRAILER PRICES SLASHED. MUST GO, 4x8, 4x6. ANY REASONABLE OFFER. AL'S 214 DUNDAS. 383-8232.

CAB-OVER CAMPERS FOR RENT. Winter rates. 479-2041.

169 MOBILE HOMES AND PARKS

GLENKEY
MOBILE HOMES
"Your Key to Better Living"
See Us on Location—at the
Goldstream Villa
(behind the Goldstream Inn)
Pick Your Space and Your New Home
at the Development
385-2491 or 478-4245

OPEN HOUSE
at
HIDDEN VALLEY
"An outstandingly different mobile home park"
Turn East off Trans-Canada Highway at Brock Ave.
WAGON TRAIN
ESTATES LTD.
2524 Douglas St. 386-3291

TOTE-EM
TRAILER SALES
De luxe park-like space for All Out Homes.
478-1041 2780 Spencer Rd.

SACRIFICE 1970 12X66', 3 BEDrooms, 2 bathrooms, fully furnished Ambassador mobile home. Skirted with porch in family park. Terms. 642-5166.

8X36 LARGE QUIET TRAILER space. Cement pad. $30. Small. $25. 642-3173, 7021 Grant Rd. S.H.R.

8X36 FOR SALE, EXTRA ROOM and cabana, furnished, suit couple. 386-5495.

FOR RENT, FULLY FURNISHED trailer at Goldstream. 478-4027.

181 TOURIST ACCOMMODATION

DE LUXE 1-BEDROOM SUITE, fully furnished, $8 a day, $45 a week, $170 a month. Everything included. 592-9209, 592-9516. Evenings, 477-4434.

ROCCABELLA GUEST HOUSE— The home of "C'est si bon rotisserie." Rooms single $4 up. Also weekly prices. Breakfast available. 385-9030, 777 Blanshard.

185 CONVALESCENT AND REST HOMES

DE LUXE ACCOMMODATION IN VICTORIA REST HOMES
Ladies, gentlemen or couples. Nurse (24 hours). En suite plumbing. Buzzer at beds, hydraulic bath lift, elevator, TV, excellent menu, tray service, level entrance. Reasonable rates. 383-6213 or 383-0595.

NICE SEMI-PRIVATE OR PRIvate room, for lady, on first floor, tray service in room. 24 hours supervision. Fairfield district, 384-1760.

LOVING CARE FOR MOTHER OR Father in a small private rest home in Fairfield, close to parks. Call Mrs. Mack, 383-9315.

SEMI-PRIVATE ROOM MAIN floor, for lady. Personalized service. Near stores. On bus route. Reasonable rates. Phone 383-1352.

LADYSMITH REST HOME. COMfortable home for ladies and gentlemen. Tray service. 24-hour attention. Trained staff. 245-2145.

VACANCY IN OAK BAY, NEAR park and sea for lady or gentleman. 385-4526.

190 ROOM AND BOARD

GOLDEN MANOR, RESIDENCE OF distinction, for elderly ladies and gentlemen, combines the beauty and charm of yesterday with every convenience of today. Phone 385-7031 or 477-6040 for appointment.

COMFORTABLE RESIDENCE FOR retired guests. Close to downtown and parks. 3 excellent meals, afternoon tea and full hotel services are included in reasonable rates. The Glenshiel Hotel. 385-4164.

ROOM AND BOARD. EXCELLENT meals, color TV. Suitable school teachers or business people. Central. 388-9231.

PROVO GUEST HOUSE, PRIVATE rooms. Central. Laundry. Pensioners welcome. 385-3547.

LOVELY LARGE ROOM IN GUEST house for elderly people. Fairfield district. Excellent meals. 383-7797.

ROOM AND BOARD TO SHARE for female. Family privileges. Near Oak Bay Junction. 383-3783.

WORKING MAN, LUNCHES packed, good meals, light laundry. 386-0295.

ROOM AND BOARD FOR GIRL, TV room, etc. U-Vic district. 477-1937.

SINGLE WORKING GIRL, SAANich area. 383-1884.

ROOM AND BOARD, WORKING or retired man. 385-2733.

ROOM AND BOARD IN YOUNG family home. Vacant. 386-2113.

GOOD ROOM AND BOARD FOR working men. Close-in. 388-4550.

ROOM AND BOARD FOR GENtleman, home privileges. 383-5828.

IN FAMILY HOME FOR 1 GIRL sharing, reasonable. 385-0328.

ROOM AND BOARD, LAUNDRY female only, $75. 386-4932 after 4:30.

3 MEALS, 7 DAYS A WEEK Singles and shares. 386-8256.

ROOM AND BOARD, $75. 386-3937.

193 ROOMS TO RENT

HARRIS GREEN APT. HOTEL. Clean furnished room. Community kitchen, laundry, parking, $16 weekly. Close to City Hall, 921 Pandora. 385-9090.

ATTRACTIVE ROOM FOR WORKing woman or student. Private entrance. Home privileges. Gordon Head. 477-6453.

ROOMS TO RENT DAYS, WEEK or month. Room with meals available. Colonial Inn, 270 Government.

FURNISHED ROOMS, $50 AND $60. Cooking facilities. 1368 Gladstone Avenue.

QUIET HOME-LIKE ROOM, NEAR Simpsons-Sears, for employed person. 383-5887.

WARM, FURNISHED ROOM FOR business girl. Kitchen privileges. 384-3978.

ROOM FOR RENT, WORKING girl only, centre of town. 727 Princess Ave. 386-3768.

NEAR NADEN — SMALL FURNished room, vacant, $45. 479-6924.

SMALL LIGHT HOUSEKEEPING room, $65. 384-6663.

EXCEPTIONAL HOME ESQUImalt female. 386-1730 evenings.

Go Down To The Sea in a boat you'll find in the Classified Ads. Check Classification 80 Now!

197 HOUSEKEEPING ROOMS TO RENT

ROCKLAND
Large furnished room in quiet surroundings. Ideal for older person or serious student. Carport available at small extra charge. Phone 388-5310. $85.

UPPER FORT STREET
Large, warm front room, on ground floor. Partly furnished. Kitchen and bathroom facilities. $75.

OCEAN COVE RENTAL SERVICE
3995 Quadra 479-4457

FAIRFIELD, EXCEPTIONAL ACcommodation for reliable tenant or tenants. Whole of furnished house to choose from. Clean, comfortable, warm. Spacious rooms, modern kitchen, lovely views of sea. Ideal for 2 or 3 friends. 385-7303.

THE RITZ HOTEL
Housekeeping Rooms
Small Suites
Fully Furnished
Elevator service TV Lounge
383-1021 710 Fort St.

SCOTT APARTMENTS
Extra large LHK rooms for middle-aged or elderly tenants. Hot and cold water, gas ranges, cablevision all rooms. 2659 Douglas 382-1221.

DECEMBER 1, COMFORTABLE room, upstairs, community kitchen, everything supplied. Ladies only. $45. 386-6191.

ONE AND TWO-ROOM UNITS, warm, utilities, cablevision included. $65. 1857 Esquimalt Rd. 386-9309.

VACANCY, LARGE FURNISHED home shared by young businessmen. $55 all found. 385-9774 or 385-0490.

MIDDLE-AGED WORKING person for housekeeping room with kitchenette. 386-2036.

NEAR FORT AND COOK, LARGE furnished, fridge, stove, free cablevision and parking. 384-3920.

CLOSE IN, ON PANDORA, SUITable older working women, utilities included, $55. 382-7663.

WALK TO TOWN, $50, FURNISHed. Mature and quiet need only apply. 383-8101.

CLEAN LARGE ROOM, FULLY furnished, for middle-aged or elderly lady. 384-0185. 651 Trutch St.

LARGE ROOM WITH KITCHENette, upstairs. 127 Menzies after 5 p.m.

DEL BONITA LODGE, 99 WELlington. Bed-sitting room, kitchenette. 382-9227.

HOUSEKEEPING ROOM, 536 CECelia, laundry, rangette included. $45. 385-1200.

941 KINGS, MEN ONLY, KITCHEN facilities. $50 a month. 479-5641.

HOUSEKEEPING ROOM, CLEAN, furnished quiet street. 382-5725.

HOUSEKEEPING ROOM FOR rent. 477-4809 after 5 p.m.

ROOM, ALL FOUND, TV. APPLY 1010 Linden. 382-5096.

200 APARTMENTS TO RENT UNFURNISHED

ENJOY CHRISTMAS
IN A BEAUTIFUL
NEW APARTMENT

Available Immediately
Or We Will Hold for Dec. 1
ELMWOOD TERRACE
1399 Stanley at Pandora

On Quiet Stanley Avenue
Shaded by giant elm trees

Convenient bus stops at each end of short street.

All the features expected in a new quality building:
—Carpeted throughout
—Clean electric heat
—Very large balconies
—Cablevision
—Thorough soundproofing
—Beautifully landscaped
—Sauna and exercise room
—Billiards and ping-pong
—Laundry
—Roof sundeck
—And much more!

THIRD FLOOR $128
TOP FLOOR $132

Adults only, no pets
Res. Manager, 388-6716

KLEE WYCK
1340 HARRISON
With large balcony overlooking large landscaped courtyard.
ONLY $138 FOR TOP FLOOR CARPETED SUITE IN NEW BUILDING
Adults only — No pets
Resident Manager — 388-5611

WATSON MANOR
1000 McCLURE
At the corner of Vancouver and McClure — an ideal location on a quiet street near the cathedral and the park, within easy walking distance to downtown.
1-BEDROOM $131
Including parking, cablevision and plenty of heat.
Mature adults only — no pets
Resident Manager, 386-6457
Diamond Developments Ltd.

X X X X X X X X X X
X BOULTBEE X
X SWEET X
X Realty X
X Ltd. X
X X
X
YORKSHIRE TRUST AFFILIATE

CHILDREN WELCOME
BROADVIEW
APARTMENTS
1150 Queens Street
A brand new apartment block just off Cook Street now renting. This is a quality building, containing all the best features and with very moderate rents.
—Modern soundproofing
—Elevator and controlled entrance
—Laundry facilities
—Balconies
—Clean electric heat
—Cablevision
—Carpeted throughout
—Quality bathroom and kitchen equipment
—Attractive lighting fixtures.
1 and 2 bedrooms from $108
Pay only your telephone. Your rent includes heat, light, cooking and cablevision.
CALL 386-5561 ANYTIME

G G G G G G G G G G G G

GRANADA COURT
1233 FAIRFIELD ROAD

LARGER VIEW SUITES
VANITY DRESSING ROOMS
SAUNA AND SHOWERS
BILLIARD AND GAMES ROOM
ETC., ETC., ETC.

SUITES WITH SPACE TO SPARE
MUST BE SEEN

ENJOY LIVING
ENJOY LOCATION
ENJOY LUXURY

Available December 1
1 and 2-bedroom suites

Resident Manager, 383-9161

Ker & Stephenson Ltd.,
385-3411

G G G G G G G G G G G G

$117—1020 PARK BLVD. — Large 1-bedroom suite in quiet area overlooking Beacon Hill Park. Close to bus, shopping and sea.
Also
Studio suite in same block at $95.

$70—2930 GRAHAM — Studio suite in quiet block, close to Quadra and Hillside.
Pemberton Holmes Ltd.
384-8126

MADRONA MANOR
1955 Ashgrove St.
1-bedroom suite $125 and $130. Good location. Near shopping, hospital and transportation. Free laundry. Res. Manager, 385-0992.

2-BEDROOM SUITE, FRIG, stove, heat. Basement. $135. 384-3386.

LARGE BRIG

206 APARTMENTS TO RENT, UNFURNISHED

TUDOR ESTATES LTD.

2030 DOUGLAS ST.

THE MITCHELL OAKS

2065 OAK BAY AVE.

MERRY CHRISTMAS!! WHAT, TOO EARLY? NOT REALLY, ESPECIALLY IF YOU ARE LOOKING TO GET SETTLED BEFORE CHRISTMAS IN A SPACIOUS SUITE WITH WALL-TO-WALL CARPETING, MATCHING DRAPES, HEATED, CABLEVISION TO HELP YOU WATCH YOUR FAVORITE SHOWS, SHORT STROLL TO THE VILLAGE TO SHOP, PATIO TO DECORATE, INTERCOM TO CONTROLLED ENTRANCE TO WELCOME YOUR FRIENDS, CONGENIAL RESIDENT MANAGERS

ONE BEDROOM FROM $132

TWO BEDROOM FROM $165

RESIDENT MANAGER SUITE 103—384-7928. RENTAL AGENT 382-2721 OR EVENINGS 383-7002.

TUDOR ESTATES LTD.,

2030 DOUGLAS ST.

MARQUEE COURT

2095 OAK BAY AVE.

OPEN FOR VIEWING 9 A.M. TO 9 P.M. DAILY. A FEW SUITES STILL AVAILABLE IN THIS NEW APARTMENT BUILDING IN THE DESIRABLE OAK BAY AREA OFFERING:
SUPERIOR SOUNDPROOFING
WALL-TO-WALL CARPETS
CEILING TO FLOOR DRAPES
CONTROLLED ENTRANCE
AMPLE STORAGE AREA
CABLEVISION
CLOSE TO TRANSPORTATION AND SHOPPING

ONE BEDROOM FROM $132

TWO BEDROOM FROM $175

RESIDENT MANAGER SUITE 103—592-9004
RENTAL AGENT 382-2721
EVENINGS 383-7002.

TUDOR ESTATES LTD.,

2030 DOUGLAS ST.

THE RICHELIEU AND FONTAINEBLEAU
3187 AND 3159
SHELBOURNE

These luxurious apartments situated in an ideal shopping area (a two-minute stroll to the Hillside Plaza) offer all the conveniences of modern apartment living, rentals quoted include heat, cablevision, outside parking and ample storage area.
1 Bedroom from $126
2 Bedroom from $163
Resident Managers, Richelieu, 592-0564, Fontainebleau, 592-4154.

CHARTWELL HOUSE
1343 HARRISON

A few vacancies exist at a moderate rent. This apartment offers, wall-to-wall, drapes, electric kitchens, cablevision, controlled entrance and free laundry.
One bedroom from $129
One only two-bedroom at $158
Resident Manager, 382-0963

THE PONDEROSA
1184 ESQUIMALT RD.

One 2-Bedroom Suite at $150, and one 1-Bedroom at $130, transportation, shopping at your door, elevator service, drapes and cablevision.

BBBBBBBBBBBBBBBBBBBBBB
B BROWN B
B BROS. ON B
B BLANSHARD B
B 386-8771 ANYTIME B
BBBBBBBBBBBBBBBBBBBBBB

SIERRA VILLA
547 NIAGARA ST.

New building near Parliament Buildings and Dallas Waterfront.
—Wall-to-Wall carpets
—Electric Kitchen
—Elevator
—Controlled entrance
—Vanity bathrooms

Bachelor Suite $110
1 Bedroom Suite from $130
2 Bedroom Suite from $160

BROWN BROS. AGENCIES
1125 BLANSHARD ST.
385-8771

Free Transportation available

Have You Seen?
The Camosack Manor
1035 Belmont Ave.

A few choice de luxe 1-bedroom suites and one only 3-bedroom corner suite (1600 sq. ft.) available in this Hi-Rise apartment Block. Located on 2½ acres in a park-like setting in Victoria's quiet Rockland residential area commanding the most exceptional panoramic views of Greater Victoria, the water and the mountains. Very large living rooms and twin-sized bedrooms in suites. Other features include:
—Saunas and exercise equipment
—Off street guest parking
—Banquet room
—Roof top lounge and observation deck
—Specially designed overnight guest rooms
—Free laundry
—Full sized lockers
—Twin elevators
—Double drape tracks
Check our attractive rentals. We are prepared to hold suite if necessary. See resident managers Capt. and Mrs. Duncan, suite 101.

"A Block Bros. Development"

CROFT HOUSE
128 CROFT ST.

1-bedroom suite, $128. 2-bedroom suite, $150. All amenities. Close to shopping, park, parliament buildings and sea. Resident manager, 382-8096.

LANGFORD-COLWOOD. LARGE and new 2 bedroom apartment. 2 children welcome. $185 a month. 478-4109.

1-BEDROOM SUITE, ALL AMENITIES, across Beacon Park, off-street parking, retired couple, $115. 35 Cook. 389-1716.

$103. IMMEDIATE POSSESSION. 2-bedroom, fully modern, mature or pension couple, no children or pets. Nor Garden Court, Sidney. 656-3612.

SMALL, SELF-CONTAINED 1-BEDroom apartment. Available Nov. 15. Elderly lady preferred. 1214 Yates St.

DE LUXE 1-BEDROOM SUITE, adults, no pets. 616 Battery, Ste. 14. 386-6455.

BERWICK MANOR, 1-BEDROOM, available December 1st. Near sea $105. 40 Boyd St., 385-4269.

SELF-CONTAINED SUITE, 1 BEDroom, no children. 385-7459.

ONE BEDROOM, $135. GLENCARIN Apts. 477 Superior.

200 APARTMENTS TO RENT UNFURNISHED

TUDOR ESTATES LTD.,

2030 DOUGLAS ST.

GRANITE HOUSE

2100 GRANITE ST.

RIGHT NOW A DIAMOND IN THE ROUGH, BUT WE WILL HAVE THIS BUILDING A THING OF BEAUTY BY DECEMBER 1ST., 1970. THESE LUXURIOUS APARTMENTS OFFER:
QUIET OAK BAY LOCATION
SUPERIOR SOUNDPROOFING
WALL-TO-WALL CARPETS
MATCHING DRAPES
CABLEVISION
CONTROLLED ENTRANCE
SPACIOUS SUITES
AMPLE FREE PARKING
COVERED PARKING ALSO AVAILABLE

ONE BEDROOM FROM $134.00

TWO BEDROOM FROM $171.00

WANT TO BE SETTLED IN FOR CHRISTMAS? CONTACT GORDON INNES THE RESIDENT MANAGER AT THE SITE DAILY OR PHONE ART HOWARD 382-2721 OR EVENINGS 383-7002 AND THEY WILL ASSIST YOU IN YOUR PLANNING.

BBBBBBBBBBBBBBBBBBBBBB
B BROWN B
B BROS. ON B
B BLANSHARD B
B 386-8771 ANYTIME B
BBBBBBBBBBBBBBBBBBBBBB

BARRINGTON MANOR
2174 CADBORO BAY RD.

Open House 9 to 9

Compare these rents before you decide on a suite. Minutes away from all amenities.

—This new building features hardwood floors or easy-care carpets, dining rooms with chandeliers, spacious vanity bathrooms. Excellent soundproofing. Elevator and intercom controlled entrance.

One bedroom from $125
Two bedrooms from $148

BROWN BROS. AGENCIES
1125 BLANSHARD
385-8771

Free Transportation available.

CASA DEL RIO
1535 Jubilee Ave.

Be sure to see this attractive block situated on a quiet street, close to bus, shops, hospital.
Featuring:
—Ample parking for 2-car family.
—Controlled entrance.
—Mail delivery to suite.
—Superior soundproofing.
—Wall-to-wall carpet.
—Free cablevision.

1-bedroom suite $129
Resident Managers, 388-4574
Builders and Developers

"FIREPLACE"
1 and 2 bedrooms $149-$179

Ocean view, carpeted, spacious and bright, 1 and 2-bedroom $139 to $169 available immediately.

Adults Only
No Pets

"DUNSMUIR HOUSE" APTS.
831 Dunsmuir Rd.
(Off Esquimalt Rd.)
Res. Manager 388-4948

MARIFIELD PARK
562-6 Simcoe St.

Large, beautifully decorated apartments with sunken baths, 12x15 bedrooms and plush wall-to-wall carpets.
1-Bedrm. from $125
Adults only—No pets
Resident Mgr. 383-7628
Goward Developments Ltd.

ASHTON OAK APTS. — 1145 Bay St. 1-Br. suites avail. now from $132 per month. One child accepted. FREE HYDRO and parking. Resident Manager, 384-7765.
CASA MARIA APTS. — 1601 Jubilee Ave. 1-Br. suite avail. Nov. 15. Resident manager, 383-0766.
ESQUIMALT — heated 2-Br. suite at back of store. Avail. now. $135 per month.
BOORMAN INVESTMENT CO. LTD.
1111 Government Street 386-9212

"MONTE CARLO"
1030 PENDERGAST

LOOKING FOR QUIET ESCAPE? You will be pleased with superior accommodation and sound-proofing in this Spanish style block. A few choice suites still available.
1-bedroom from $130-$145
1 bachelor $115
Call Res. Manager, 384-1044
G and O Holdings 382-3308

WEDGEWOOD TERRACE
1655 Chambers St.

Large, de luxe, 1-bedroom suite, wall-to-wall carpet, free parking, laundry, cablevision. Elevator. Bus at door. $132.50 per month.
Phone Res. Manager, 382-0982

1-BEDROOM SUITE, $134

New apartment, all luxury features, quiet street beside Beacon Hill Park.

THE VALENCIA
660 Niagara (just off Douglas)
Res. Mgrs. 386-2843
Builders and Developers

ROYAL ARMS APARTMENTS
1300 Yates St. at Fernwood
Convenient to city, child considered.
1-bedroom $135
2-bedroom $155
Bachelor $100
Resident Manager, 386-1628

ROCKHEIGHTS VILLA
742 Lampson St.

Close to park with heated indoor pool. Spacious 2-bedroom suites available now from $138 per month.
MANAGER 382-4130
Lansdowne Properties. 592-7111

CHATEAU ROCKLAND
1025 LINDEN

2-bedroom suite, $156; 1-bedroom ste from $122. Wall-to-wall carpet, drapes, cablevision, laundry facilities. Close to town. 384-1004.

"COMPARE RENT"

One bedroom, $130. One bachelor $100. De luxe suites in modern buildings. Contact Resident Manager, 384-3291 or Western Homes Ltd., 382-2197.

RIDGE APTS., 2120 RIDGE RD. Very attractive 1-bedroom suite, with carpets, drapes, cablevision, etc., $120. Babies welcome. To view call Mr. Krieger, 384-4937.

BEACON HILL PARK, VANCOUVER Street. 1-bedroom suite. Private house. Elderly couple preferred. $115. 382-8947.

AVAILABLE NOW, 1 BEDROOM, $128. Bachelor, $105. Belmont Terrace Apts., 1080 Belmont at Fort. 592-2218.

ONE BEDROOM SUITES, NOV. 1, $110 and $115. Kingswood Apts., 2552 Vancouver. 592-2218.

OCEAN VIEW

One bedroom suite, from Dec. 1, 628 Dallas Rd.

LAKEVIEW APTS., 1220 GOLDstream Ave., Langford. 2-bedroom suite. 478-3370.

$130 LARGE 1 BEDROOM
$140 LARGE 2 BEDROOM
ADULTS ONLY 385-7346

GLAMIS MANOR, 2139 OAK BAY. 2-bedroom dining, suit retired. $145. 592-8130.

3-ROOM SUITE. 210 GOVERNment. 386-5192

200 APARTMENTS TO RENT UNFURNISHED

THE PRINCESS PATRICIA

701 and 703 Esquimalt Rd.

View the Blue Pacific and Inner Harbour from our Spacious Suites
— GE Appliances
— Cablevision
— Lounge
— Sauna
— Controlled Entrance
— Intercom
— Sound proofing
— Resident manager
— Child 2 and under welcome.

AVAILABLE NOW
IMMEDIATE OCCUPANCY

1 Bedroom suites from $128

Inquiries—9 a.m.-8 p.m.
Phone 382-2223.

BBBBBBBBBBBBBBBBBBBBBB
B BROWN B
B BROS. ON B
B BLANSHARD B
B 386-8771 ANYTIME B
BBBBBBBBBBBBBBBBBBBBBB

CAIRN VILLA
713 CAIRN RD.

Open 9 to 9
For Viewing

This brand new block offers seclusion and lovely park-like setting. Located off Old Esquimalt Road just west of Lampson.

—Easy-care carpets
—Spacious dining rooms
—Large vanity bathrooms
—Colored appliances
—Superior soundproofing
—Silent elevator
—Intercom controlled entrance

1 Bedroom Suites from $130
2 Bedroom Suites from $165

For free transportation call 385-8771 for appointment.

COLONY PARK MANOR
In the University Area
1680 Poplar St. at Richmond Rd.
For total living!

NEAR . . .
Shopping, Racquet Club, Golf Clubs and bus.

COMPARE THESE FEATURES:
Range, self-cleaning oven
Refrigerator with automatic defrost
Exceptional soundproofing with concrete sub-floors
Garburator in each suite
Luxury wall-to-wall carpet
Indoor heated pool
Hydrotherapy swirl pool
Cablevision-FM
Sauna Room and Showers
Hobby Room, Games Room.

ONE-BEDROOM SUITES
From $136.50
TWO-BEDROOM SUITES
From $178.50
Appointment to view
Phone Mr. or Mrs. D. Bertrand, Resident Managers, Ste. 119.
477-6373

84 SUITES — NOW OPEN

MARINA PARK APARTMENTS
2000 White Birch Road, Sidney

ON WATERFRONT
Shoal Harbor

Just North of Resthaven Hospital

1-bedroom suite, $135 to $185

2-bedroom suite, $165 to $275

Adults Only — No Pets

Resident Managers
MR. AND MRS. S. ARDEN
656-1616

LORD AND LADY SIMCOE
THE SIMCOES
"Victoria's Prestige Address"
1 OR 2-BEDROOM SUITES
Available Now
Furnished or Unfurnished
VICTORIA'S LARGEST HEATED SWIMMING POOL AND SAUNA
—Washers and dryers.
—Drapes.
—Sound proofing.
—Wall-to-wall carpet.
—Free outdoor parking.
—Recreation room, billiard table, etc.
—Lounge.
—Resident managers.
—Cablevision.
—Controlled entrances
440-450 Simcoe Street
385-3111

BARCELONA MANOR
1022 PENDERGAST

Choice location. Near Beacon Hill Park, bus, and shopping. Walking distance to town.
1-bedroom suite $137
Bachelor suite $115
Call Res. Manager — 384-3787

VANCOUVER VILLA
710 Vancouver, corner of Collinson

5-minute walk to town, all modern amenities. Wall-to-wall carpets.
2 bedrooms $160
Call Res, Manager, 384-9496
G. & O. Holdings, 382-3308.

HIGH ON A HILL

FERNWOOD MANOR is known for elegant living in Victoria. It has magnificent views, beautiful landscaped grounds, indoor heated pool, sauna baths, hydro therapy pool and large hobby room. Maximum sound proofing including wall-to-wall carpeting in all suites.
1-bedroom suites $134 to $146

Resident Managers, 386-9453
Builders and Developers

1-BEDROOM SUITES
$120
New Buildings
Quiet Central Locations
Chateaine and Corona Apts.
383-6809 382-2661

NOW RENTING
Haven Villa, Resthaven Dr.
Sidney Villa
Henry Ave., Sidney

Compare the rents and services of these new spacious suites.
1-bdrm from $130; 2-bdrm from $142.
656-4827, 656-4250

GOODACRE TOWERS
350 and 360 DOUGLAS ST.

Directly opposite Goodacre Lake in beautiful Beacon Hill Park. Customary highrise amenities. Excellent selection of 1-bedrooms; 1 only studio; 1 only, 2-bedrom. Nov. 1. For further rental information phone 385-8111, 9 to 5.

GORDON HEAD—WANTED
1 man early twenties to share 3-BR house with Swimming Pool. W-W carpets throughout. $70 mo. Phone Geffy, 477-8280, 479-4422 (24 hr.).Ocean Cove Rentals.

OAKLANDS MANOR
Hillside and Cedar Hill Rd.

New block near Simpsons-Sears. Elevator, balconies, cable TV, 1-bedroom from $125. Resident manager, 383-4808 or 386-0266.

UNIVERSITY AREA—WANTED 2 girls to share suite in large house with Swimming Pool. W-W Carpets. $65 mo. Phone Julie 477-8280 or 479-4422 (24 hr.). Ocean Cove Rentals.

LARGE, 1-BEDROOM APARTment, Government House area. $145 per month. 750 Pemberton Rd. Call caretaker-Manager, 385-4890. Lansdowne Properties.

200 APARTMENTS TO RENT, UNFURNISHED

LIVE ON THE AVENUE
BRAND NEW
"THE OAK BAY MALL"
2025 OAK BAY AVENUE

Centrally located to bus, shopping centre, UVic, Jubilee and leisure areas. Luxury apartment with bright de luxe suites.

FACILITIES AVAILABLE
—BILLIARD ROOM
—SAUNA ROOM
—WORKSHOP
—High quality soundproofing; concrete floors.
—6" insulated double walls.
—Attractive wall-to-wall carpets — High density underlay.
—Quick, clean heat with thermostat.
—Free cablevision and storage.
—De luxe factory-made cabinets, colored automatic appliances.
—Feature wall paper and chandelier.
—Generous living areas
—Built-in China shelves
—Cushion floors in kitchen and bath
—Ceramic tiling, coloured vanities
—Fibreglass draperies — fireproof
—Self-closing fire doors
—Silent elevator
—Covered parking
—Courteous, efficient managers — All suites include heat, cablevision, drapes, storage, parking. Mr. and Mrs. Punt, 382-4125, Suite 410.

ONE BEDROOM from $130
TWO BEDROOM from $165

OAK BAY
BRAND NEW
WINCHESTER COURT

"The Building with the Courtyard"
22 de luxe extra spacious suites
Quality wall-to-wall carpeting
Concrete floors, double walls

—BILLIARD ROOM
—SAUNA ROOM
WORKSHOP
—Walnut Kitchen cabinets
—Feature wallpaper, china shelves
—Colored appliances
—Cushion floor kitchen and bath
—Generous living areas
—All suites include heat, cablevision, drapes, storage, parking.
—Courteous resident managers.

ONE BEDROOM $130
223-1068 Foul Bay Road
Call Mr. and Mrs. R. Bowlby, 382-5846

NEW
"THE DEVON OAKS"
1066 FOUL BAY ROAD

Quiet, desirable location. Close to shopping, bus routes, Jubilee and leisure areas.
—Excellent soundproofing
—6" insulated double walls
—Concrete floors
—Walnut kitchen cabinets
—Colored appliances
—Cushion floor kitchen and bath
—Feature wallpaper, china shelves
—Quality wall-to-wall carpeting
—Generous living areas
—ALL suites include heat, cablevision, drapes, storage, parking.
—Courteous resident managers.

ONE BEDROOM $130
TWO BEDROOM $175
Manager: Mr. and Mrs. M. Punt, 592-4125

PARK PACIFIC APARTMENTS LTD.

For details and transportation to view all above suites, call Mr. Bowlby, Prop. Mgr. — 382-5846.

CHARTER HOUSE
435 Michigan
384-8923

REGENT TOWERS
415 Michigan
383-6216

—Swimming pool
—Covered parking
—Cablevision
—Located in spacious well-kept grounds
—Pleasant stroll to downtown
—Choice ocean view

Bachelor Suites from $98.
1-Bedrm Suites from $130.50
2-Bedrm Suites from $174.00

All Rental Enquiries Welcome

Managed by
NORTH WEST TRUST
386-3534

BBBBBBBBBBBBBBBBBBBBBB
B BROWN B
B BROS. ON B
B BLANSHARD B
B 386-8771 ANYTIME B
BBBBBBBBBBBBBBBBBBBBBB

BOWKER MANOR
2233 Bowker Ave.

Open House 9 to 9

—Excellent Oak Bay location near Willows Beach, Shops and Uplands Golf Course.

—Lovely carpets
—Spacious dining rooms
—Vanity Bathrooms
—Large balconies
—Superior soundproofing
—Silent elevator
—Controlled entrance

FREE LIGHT and HEAT

One bedroom from $135
Two bedrooms from $175

BROWN BROS. AGENCIES
1125 BLANSHARD ST.
385-8771

Free Transportation Available.

CENTRAL

1 bedroom suites, 1417 Harrison Street between Fort and Pandora, one street over from Fernwood. Bus stop at each end of street, close to shopping and a delightful park. This is a new building having all conveniences. The suites are spacious, the rents are reasonable. Starting at $125.

HARRISON HOUSE, Mr. Carpenter, 385-5911

BURNSIDE GARDENS
3622 TILLICUM RD.

AVAILABLE DEC. 1st

2-bed suites, $150.
3-bed Town house, $170.
Colored appliances, double plumbing, heat, water, cablevision, individual washer and dryer. Large Swimming pool, playground. Children welcome. No cats or dogs.

To view
Call 384-0034, 384-4365

CASA DEL MAR
CASA DEL GRANDE
1625 Richmond Rd.

You will be pleased with the superior accommodation in these twin Spanish-style apartments. Check these features:
—Free laundry, heat and cablevision.
—Controlled entrance and mail delivery to suites.
—Close to Jubilee area, hospitals and shopping facilities.
—Downtown transportation only a short block away.
1-Bedroom suites from $135
2-Bedroom suites from $157
Resident Managers 386-4380
Builders and Developers

LOVELY 1-BEDROOM SUITE, $105. Available. 425 Wilson St.

200 APARTMENTS TO RENT UNFURNISHED

ORCHARD HOUSE

Victoria's Tallest Apt. Bldg.
Open for Occupancy Now

Featuring:
Large panoramic view suites
Large deep balconies
Laundry rooms every second floor
Large automatic stoves and refrigerators
Heated swimming pool
Sauna bath and hydro therapy pool
Sun lamps
Pressurized halls
Covered parking
Sound proofing
Controlled entrance
Steel stud and plaster fireproof construction
3 elevators for fast service
Cablevision and F.M.
Large lockers
Wall-to-Wall carpet or hardwood
Drapes
Walking distance to downtown
Adjacent to Parliament Buildings and Beacon Hill Park
Resident manager in attendance to show these beautiful studio suites from $115
One-bedroom suites from $130
Two-bedroom suites from $170

Viewing hours
10 a.m. to 8 p.m.

647 Michigan
Phone 382-4650

BBBBBBBBBBBBBBBBBBBBBB
B BROWN B
B BROS. ON B
B BLANSHARD B
B 386-8771 ANYTIME B
BBBBBBBBBBBBBBBBBBBBBB

SKYLINE GORGE APARTMENTS
2925 QU'APPELLE

Open for Viewing
9 a.m. to 9 p.m.

Brand new apartment off the Gorge waterfront, lovely wall-to-wall carpets, spacious dining room. Colored appliances. Lovely balconies. Near bus and shops.

One bedroom suites From — $122
Free transportation available
Brown Bros. Agencies
1125 Blanshard
385-8771

MAGDALIN COURT
1175 YATES STREET

We have in a brand new cosy apartment, 1-bedroom, 2-bedroom, and a bachelor suite, vacant. Walking distance to town. We welcome children.

BY JUBILEE HOSPITAL
$95. Large, bright carpeted modern bachelor suite with dressing room for single bed. Free washer, dryer, cablevision. Ready now. 384-8124, 592-7734.

Pemberton Holmes Ltd.

ROYAL LANCER
1527 Cedar Hill X Rd., Adjacent to Shelbourne Plaza. 2-Bedroom suite with wall-to-wall carpet, $155. Elevator, controlled entrance, laundry, cablevision, patios, free parking. 477-4498.

CARLYLE APTS.
INQUIRE ABOUT OUR BONUS
230 Oswego 385-5364, 592-6516
1-bedroom, 3rd flr. $125
Cablevision, intercom, drapes, balcony. Adults, no pets. 477-4434.

OPPOSITE PARK
Large 1-Br. suite in quiet block. $95 includes stove, fridge, cablevision. Adults only no pets. Now available. 388-4035 evenings.

LARGE 3-BEDROOM SUITE, CARpeted, new de luxe kitchen, washer, dryer hook-up, basement, $150, including heat, cable, water. 385-9985.

NICE, 3-ROOM MAIN FLOOR apartment available to pleasant retired lady. (non-smoker). Fairfield. $150 per month. 382-9085 after 6 p.m.

DECEMBER 1ST. MODERN 2-bedroom apartment duplex, all utilities, terrific view, adults. 385-2988.

GROUND FLOOR, OWN ENtrances, spacious 1-bedroom suite, fireplace. Garage. $130. Will suit retired couple. Quiet. 388-5906.

LARGE 3-BEDROOM SUITE, CARpeted, new deluxe kitchen, washer, dryer hook-up, basement, $150, including heat, cable, water. 385-9985.

3-ROOM UNFURNISHED bachelor suite, walls panelled, wall-to-wall carpets, facing front. Mature lady. 384-9601.

UNFURNISHED 1-BEDROOM apartment. Fort Street, $85. Utilities included. Suitable for elderly people. 382-6621.

AVAILABLE, BRIGHT 3-ROOM suite. Close to sea, park and city. $95 per month. Light, heat and water included. 388-6857.

1-BEDROOM, FREE HEAT, cablevision, parking, $110. 1251 Pandora Avenue. 388-9097.

2-BEDROOM APARTMENT, $120. Available Nov. 15. 2 children welcome. 384-6517 after 6 p.m.

4-ROOM SUITE STREET LEVEL. Automatic heat. Stove, fridge supplied. Adults. 2554 Prior, 388-9650.

1-BEDROOM APARTMENT, $80. Heat and hot water included. Available November 15. 388-6025.

HEATED 3-BEDROOM SUITE, cable and water included. $125. 385-9985.

SPACIOUS, 2-BEDROOM SUITE. Oil heat. Stores, hospital. 1618 Richmond.

LOVELY 1-BEDROOM SUITE, $105. Available. 425 Wilson St.

201 APARTMENTS TO RENT, FURNISHED

ESTRELLA MOTEL, 385-1401
Modern housekeeping units, cable TV, Phones, all utilities, maid service.
Weekly rates From $36
Monthly rates From $130

HIGH ROCKLAND AREA. BASEment bachelor apartment, separate entrance, open fireplace, showers, laundry facilities, utilities included. Adults. $110. 385-7836.

BEACON HILL PARK
Bright bachelor suite with view. Middle-age (or over) lady, abstainer please. $60. Phone evenings 386-1629.

FURNISHED APARTMENT YOU supply the apartment, we rent the furniture. 3 rooms for $25 per month. Standard Furniture, 737 Yates Street. 382-5111.

QUIET SUITE ON LINDEN. LIVing room, bedroom, bathroom, kitchen, private entrance. Suit single person. $95. 385-7305 or 477-2972.

DE LUXE AND COMFORTABLE bachelor apartment, $130. Also 1-bedroom, $140 to $160 a month. 592-9305, 592-9516; evenings 477-4434.

NICELY FURNISHED BACHELOR suite, for single woman. Wall-to-wall carpet, $80 all inclusive. 1-28 Paddon.

DE LUXE BACHELOR SUITE, wall-to-wall carpeting. Intercom, $115. Gorge Vale Apts. 1189 Colville. 382-3191.

GRACIOUS HOME ON ROCKland. 1-bedroom suite, newly decorated. View, warm, cosy. Person over 50. 386-1007 after 6:30.

MODERN STUDIO TYPE UNIT, facing Beacon Hill Park. Thunderbird Motel, 600 Douglas Street. 384-0632, 386-2812.

VIC WEST: SUIT BACHELOR OR working girl. Self-contained ground level, on bus, $75. Quiet person only. 592-2038.

201 APARTMENTS TO RENT, FURNISHED

AVAILABLE NOW
$129—Esquimalt Modern 3½ rooms. 4-Pce. bath. Elec. fridge and range plus main furniture. cablevision hookups, heat, hot water, laundry. Also large 4½-room (3-bedroom). Apt. with water and mountain view. $145.
Dickie Agencies Ltd., 382-4312
919 Fort Street

CHELTENHAM COURT MOTEL on the beautiful Gorge Promenade
Featuring: Color — Cablevision
Completely furnished
Regular linen changes
Kitchens and bedrooms, and Cleanliness
Quietness, courtesy and seasonal rentals our specialty.
994 Gorge Road West 385-9559

RELAX in new, quiet de luxe furnished suites with electric kitchens. Lovely spacious grounds. All utilities included. Cablevision. Minutes from city centre.
Winter Rates by Day, Week or Month
CASA LINDA
479-1791

VICTOR APTS.
976 HUMBOLDT ST.

One-bedroom, furnished suite, walking distance to town, all facilities, $130. Call Mr. Morrison, 384-2462.

KER & STEPHENSON LIMITED
385-5411

EFFICIENCY UNIT. CLOSE TO park and shops, covered parking, pool and sauna, reasonable weekly rates. 386-1612.

3-BEDROOM APARTMENT, modern block, pool and sauna, near downtown and park. 385-4761.

2-ROOM, ELECTRIC, HEAT INcluded. $75. 2122 Cook Street, 386-9309.

STUDENTS. LARGE BASEMENT room for 2. Private bath, entrance, kitchen. 382-6010.

BACHELOR SUITE, COMFORTable, close in, for single or married couple. 382-7985.

'65. 3 ROOMS, UPPER SUITE, automatic heat, adults. No pets, or children. 384-8745.

COOK AND BAY. BACHELOR suite, $75 month. Ladies only. 385-1840.

GORGE AREA, 1-BEDROOM suite available, heat, $100. Married couple. 386-9942.

181 LAND COURT MOTEL
Bachelor and family suites from $25 per week. 478-2181.

SELF-CONTAINED BASEMENT suite, Fridge, stove. Elderly lady preferred. 382-6688.

EDGEWATER MOTEL, BY WEEK or month. Low winter rates. 478-4412.

GIRL TO SHARE EXPENSES with two others. Gorge area. 384-4056.

BALMORAL APTS., 820 FISGARD 1-Bedroom, partly furnished, very nice, $65. 386-9519.

3-ROOM HEATED SUITE, FURnished utilities supplied. 386-2069 before 11 or after 5.

CLOSE IN, 3-ROOM SUITE, GAS range, light, heat, fridge, $125. Adults. 243 Kingston.

LARGE REDECORATED APARTment for family. Private entrance. Phone and heat paid. $130. 388-6694.

RIGHT IN OAK BAY VILLAGE, 1-bedroom suite, $135 per month. Mr. Cross, 382-0900.

ONE BEDROOM, CLOSE TO SEA, park, buildings, $140. 126 Croft, 382-8096, resident manager.

BACHELOR SUITE DECEMBER 1, mature person. Walking distance. 1270 Yates.

ATTRACTIVE SUITE, ALL SUPplied. Mature adult. 382-6327.

2-ROOM BACHELOR SUITE, NEAR park and Buildings. Ladies. 384-7201.

BASEMENT SUITE, FAIRFIELD, cablevision. 384-2949.

203 APARTMENTS WANTED

WANTED: FURNISHED APARTment or small house. 2-bedroom seaview or Beacon Hill Park. For 6 weeks or 2 months. Commencing around March 15 to May 1. For retired couple. Further information. 388-9658.

WANTED IMMEDIATELY BY mother with 10 year old child, 2 bedroom apartment or duplex. Between $120-$125 inclusive. Oak Bay or Fairfield preferred. 385-7534, 384-2191.

THREE LADIES REQUIRE TWO-bedroom flat or house from mid December to February 28. Victoria Press, Box 191.

MOTHER AND CHILD NEED 1-bedroom or bachelor suite by December 1. Approximately $80 monthly. 382-5764.

206 DUPLEXES TO RENT

FAIRFIELD
2 bedrooms, 2 bathrooms, 2 kitchens-dining rooms, 1 living room with fireplace. Rent includes oil, electricity and water. Fully draped.
OCEAN COVE RENTAL SERVICE
3995 Quadra 479-4422

ESQUIMALT, 3 BEDROOMS AND den, washer, dryer, stove and fridge supplied. 1½ bathrooms, parking facilities for 2 cars. Children welcome. Monthly $250. On lease. $225. Immediate possession. 384-9765.

DOWNTOWN
1-bedroom duplex, stove, fridge and water supplied, $115.

KER & STEPHENSON LIMITED
385-5411

NEAR MT. DOUGLAS
Luxury apartment for working couple or 2-3 serious students. Rent includes heat, electricity and water. $160.
OCEAN COVE RENTAL SERVICE
3995 Quadra 479-4422

SIDNEY—NEAR NEW 2-BEDROOM duplex. Includes wall-to-wall throughout, fridge and stove. Full basement. Water supplied. $145. Children welcome. 2444 Lovell Ave. 384-4489.

NEAR NEW 2-BEDROOM duplex, water, cablevision, stove and fridge supplied. Hookup for washer and dryer. Electric heat, close-in. Available December 1. $150 per month. To view, 385-5428.

LANGFORD
3-BR — 1½ baths — Wall-to-wall carpet and drapes, stove and fridge. Call Don Stripling, 386-1661 Canada Permanent Rentals

LARGE MODERN 3-BEDROOM side by side, full basement, garage, stove, fridge and cablevision. Children accepted. Available Nov. 15th. $175. 1250 Pembroke. 382-9286.

ESQUIMALT — NEW DUPLEX, 3 bedrooms, carpeted throughout, den, dining room and sundeck. Close to bus and schools. Available Nov. 15. $180 month. 382-9684.

AVAILABLE DEC. 1. NEAR NEW 2 bedroom duplex, Esquimalt, w-w carpet, drapes, modern appl. Close to schools, shopping and bus. Rent $165. Concord Realty Ltd. 388-5471.

AVAILABLE IMMEDIATELY. 2-bedroom lower duplex, fridge, stove, heat, light, cablevision, all included. Children welcome. 388-6857.

BRAND NEW LARGE 3-BEDROOM duplex. Wall-wall carpet, fireplace, full basement, carport, sundeck. 1564 Cabana, off Shelbourne. University area. 477-1334.

DAVIE STREET, $140. MODERN 2-bedroom, side by side duplex, oil heat, basement, garage. Adults. C. N. Montague Company. 384-9818, 386-2642.

ESQUIMALT. NEAR NEW duplex. 2 bedrooms, wall-to-wall carpets, drapes. $165 month. Available Dec. 1. 382-2693.

SIDE-BY-SIDE DUPLEX. VACANT Dec. 1, one bedroom, electric range, basement, cablevision, adults only, no pets. $85. 382-0945.

ESQUIMALT DISTRICT, SIDE-BY-side, 1-bedroom Stucco duplex. Oil heat, drive-in garage. $80 382-8860, 386-8566.

DE LUXE 3-BEDROOM, 1½ baths, carport, etc. Gordon Head, $175 including water. 477-2156, 656-5685.

AVAILABLE DECEMBER 1ST, spotless 2-bedroom, fridge, stove, close to all conveniences, oil included. 384-4435.

2-BEDROOM LOWER DUPLEX, Esquimalt. $125. Stove and fridge. 385-5284.

CLOSE TO UNIVERSITY, NEW large 3-bedroom de luxe duplex. $250. 477-2683.

2 BEDROOM, SIDE BY SIDE, wall-to-wall, washer, dryer included, $140 month. November 15. 388-5010.

4-ROOM SIDE DUPLEX, NEWLY decorated, close in. Reasonable. References. 382-4040.

AVAILABLE IMMEDIATELY. 2 bedrooms, lower duplex, fully furnished. 388-6857.

206 DUPLEXES TO RENT

ESQUIMALT — 3-BEDROOM upper duplex, convenient location, spacious grounds. $135. 386-1509 evenings.

GORDON HEAD — UNIVERSITY. New large 4-bedroom luxurious home. Excellent value at $270. 4101 Longview Drive. 477-8016.

SPACIOUS 2-BEDROOM UPPER duplex, $135. Stove, water and heat included. 384-9617.

MODERN 3-BEDROOM DUPLEX. University, quiet street. $165. 592-1958.

1010 NICHOLSON ST., 2 BEDrooms, side-side. Fridge and stove, $140. 384-4969 evenings.

2 BEDROOM SIDE DUPLEX. Fairfield, adults only. $160. 382-6787.

3-BEDROOM SIDE BY SIDE. Sidney. 386-3847.

210 HOUSES TO RENT, UNFURNISHED

COLWOOD — Modern 3-bdrm home, full bsmt., with rumpus room, for immediate possession on lease $300 per month.
MAR ST. — Modern 2-bdrm. home, full bsmt. available now, $185 per month.
GLEN LAKE — Small 3-bdrm. home on lake front, oil range, avail. now to a responsible couple on a one-year lease. $125 per month.
FERNWOOD AREA — 3-bdrm home completely redecorated, available now. $175 per month.
COLWOOD AREA — 2-bdrm home, elec. range, delightful setting avail. Nov. 15 on lease. $185 per month.
CORDOVA BAY — Spacious new 3-bdrm home avail. now. Lease if required $300 per month.
BOORMAN INVESTMENT CO. LTD.
1111 Government Street 386-9212

CHARMING ARDMORE HOME — over an acre, across the road from the sea with nearby access to the water. 3 bedrooms, master bedroom with bathroom en suite, wall-to-wall carpets. Family room, stove and fridge. Many delightful features include used brick and beamed ceilings. Available Dec. 1st. $275. For further details or to view call Fraser Biscoe, office 383-9413, Res. 592-2192.

$235—3-Bedroom home on seafront at Parker Ave., Cordova Bay, for December 1st.

$110—313 STURDEE, very clean 1-bedroom home in Esquimalt close to Naden — Available November 16th.
Pemberton Holmes Ltd.
384-8126

4-BEDROOM HOME FOR RENT. Oil heat, gas range, immediate possession, $150 per month. 350 Howe Street. Call: 388-5561 (24-hour service).
BOULTBEE, SWEET REALTY LIMITED
Yorkshire Trust Affiliate
737 Fort Street—388-5561

3220 DEL MONTE AVE. $265. Lovely executive home on ½ acre of landscaped grounds. 3-BR plus den and 2 baths, fireplace — Sep. DR. Stove, fridge, washer, dryer and freezer.
Call Don Stripling — 386-1661 Canada Permanent Rentals

MODERN 2-BEDROOM BUNGAlow. Duncan area. Spacious living room, large lot. Near beautiful wooded escarpment. River estuary, view of mountains, ocean and Gulf Islands. Possession Dec. 1st. $150 per month. 655-3795.

FAIR

241 **BUSINESS OPPORTUNITIES WANTED**

$50,000 CASH
Down payment. What offers? Private serious buyer. Victoria Press, Box 187.

WANTED COFFEE SHOP OR other small business suitable for couple. Bert Needs — 385-3461, Swinerton, Stewart Clark, Ltd.

244 **REVENUE PROPERTY**

33 SUITES
THIS BUILDING IS NEARLY NEW. VACANCIES NIL. THE PRICE IS NOT QUOTED, THE REASON—THE OWNERS SAY SELL.
NOW! NOW! NOW!
TERMS, TRADE OR CASH, STATEMENT AVAILABLE.
GEORGE RANDALL
477-4280
SWINERTON, STEWART CLARK, LTD., 385-2481

BROWN BROS. ON BLANSHARD
385-8771 ANYTIME

SHORT WALK TO TOWN
5 Housekeeping units consisting of: Units 1 and 3, L.R., Kitch. 1-Bedrm., with 1 3-pc. pembroke-bathrm. also separate toilet. Units 2 and 4, L.R., Kitch 2 Bedrms. with 1 3-pc. pembroke bathrm. also separate toilet. Unit 5 — Basement comb. kitch., bed-sitting rm. Exclusive Listing. Asking with terms $26,500.
DOUG LAWSON 385-8771 anytime.

CHOICE LOCATION
5 SUITES
All 3-bedroom suites. Immaculate condition. Close to all facilities. This would be a wonderful retirement income for someone. Owner has a clear title but may consider $20,000 down payment and the balance on easy monthly payments. This is not a conversion. Full price $37,500.
For full details phone:
385-7721 HAROLD WARE 382-1461
385-7721 RICK KINNIS 479-1836
GARDNER REALTY LTD.
899 Fort St. 385-7721

4 SUITES
$26,900
Exceptional revenue of $5,100 — gross from this 4-suite conversion in the Jubilee area. 2 2-bedroom suites, 1 1-bedroom and 1 bachelor all on separate meters. The apartment is clean and in good condition. Vendor will carry balance with reasonable down ablyment.
385-7721 CLIFF SALMOND 477-362
GARDNER REALTY LTD.

STADACONA PARK!
No not the park but an excellent revenue property adjoining — 4 furnished suites grossing $5,700 annual rents. Large 8½% financing available. GOOD VALUE HERE.
TERRY EDEN
388-4401, 479-1528
Shirley Philps' Homefinders Ltd.

VANCOUVER ST. REVENUE
Walk to town from this 4 ste. conversion—2 bedroom SC ste. on main floor plus 2 smaller furnished ates up. Pt. basement. OOM hot water heat. Corner lot — R3 zone. Financing at 9 per cent. Price $26,975. More information from Mr. S. Evans, Western Homes Ltd. 382-2137, eves. 479-9217.

7 SUITES
Terrific location, walk to downtown, 1st class condition, fridges and stoves included. 1 suite fully furnished. 5 one-bedrm., 1 2-bedrooms, owners say sell or let's trade up to 15 to 20 suites. Good terms, full price $62,000. Call Doris Adams, 386-3969 or 385-9458, Byron Price & Associates Ltd.

24-SUITE APARTMENT
ONLY 8-YEARS OLD. EXCELLENT RENTAL AREA. VENDORS WILL TAKE A TRADE, SO MOVE UP TO A LARGER APARTMENT NOW. ASKING $355,000.
G. LANGSTON 386-8396
G. McWILLIAM 652-9467
Island Pacific Realty, 388-6231

BUNGALOW COURT
SOOKE AREA
10 rental units. Steady tenants. Low maintenance. 1.16 acres with approx. 140' waterfront. Annual gross approx. $9,000 $20,000 cash will handle. P.P. $59,000. Please phone for further details, 386-1361, MARY WOOD, 642-5614. Canada Permanent.

GREATLY REDUCED
3 Legal suites, Gorge area. Two 2-BR and one 1-BR, self-contained. Rents $350 P.M. H.W. heating, large lot, now asking $22,500, open to offers.
AIRA BELDERIS
388-4401, 384-6661
Shirley Philps' Homefinders Ltd.

DUPLEX
$14,900
Low, low down payment
Older up-and-down duplex in James Bay near the waterfront. Good revenue. Phone PETER TER VEER for the address., 383-7115 or Res. 479-1588.
Ettema Realty Ltd., 1802 Cook St.

FERNWOOD
This property is for an investment-minded purchaser. 7 housekeeping units — always rented — grossing $4,200. Owner says sell. Reduced to $25,900 with terms. Call
D. BECKNER 386-2113
MONTREAL TRUST

FOR SALE BY OWNER
High Fernwood area, up and down duplex, recently renovated. Extremely low expenses, large 1-bedroom suites. Rent pays the mortgage with $8,000 down. Priced for quick sale at $19,900. 382-1517.

SURPRISE!
I'll bet you didn't think you can buy a NEW SIX Duplex with 3 bedrooms and 1½ baths for $33,500. For a pleasant surprise call Don Bacon, 385-2458, Byron Price & Associates Ltd.

127 HOWE ST.
Five furnished suites in excellent condition, never vacant, steady money maker, low down payment, vendor will carry balance, for full particulars please call:
Mrs. O. Zachary 592-2265
P. G. Jackson Ltd. 388-6658

FRONT STREET
SIDNEY
Present income $240 per month. For further information or viewing call: 386-5606 JOHN F. COLWELL 384-8126
PEMBERTON HOLMES LTD.

SIDE-BY-SIDE DUPLEX
2 bedrooms each, 850 Sq. ft. per side. Basement gives room for expansion. Only $24,900 full price. Jim Lobb, 592-0931, Broadview Properties Ltd., 384-8001.

NEW DE LUXE 4-SUITE FOR only $55,000, 1 block from ocean front, 2 blocks from all shopping. Call owner, 656-4161.

245 **REVENUE PROPERTIES WANTED**

WANTED!!
We need apartments! 5 to 20 suites. We are not canvassing for listings, we have the buyers waiting. Call:
385-7721 RICK KINNIS 479-1836
385-7721 HAROLD WARE 382-1461
GARDNER REALTY LTD.
899 FORT STREET

20 OR MORE SUITE APARTMENT building or other substantial revenue property wanted. My purchaser has cash and over 40 acres of good land with which to deal. For information call STAN JAMES, Mayfair Realty Ltd., 386-2935 or Res. 592-3740.

247 **COMMERCIAL OR INDUSTRIAL PROPERTIES**

APARTMENT SITE
PANORAMIC VIEW HARBOUR AND STRAITS. FRONTAGE ON 2 PARALLEL STREETS. Approx. 25675 sq. ft. could show good returns while holding.
$80,400 WITH TERMS
385-9741 CY SHEARING 592-2038
J. A. Henderson Realty Ltd.

HIGHLY DESIRABLE COMMERCIAL lot, high Quadra, shopping district. 80x208 only $2.50 per square foot. Additional property available. 384-1494 or 652-2296.

247 **COMMERCIAL OR INDUSTRIAL PROPERTIES**

COMMERCIAL LIGHT INDUSTRY
4800 square feet, concrete construction, 3 offices, 2 washrooms, concrete floor with ramp. City centre location. For further information re. sale of this property, please contact:
BUD O'CONNOR
JON DAVIS
388-5561 (24-hour service)
BOULTBEE, SWEET REALTY LIMITED
Yorkshire Trust Affiliate
737 Fort Street—386-5561

50X132 LIGHT INDUSTRIAL LOT. Near Town and Country. $8,500. 592-4780.

250 **HOUSES FOR SALE**

MAYFAIR REALTY LTD.
WOODWARD'S MAYFAIR CENTRE
3153 Douglas St. 386-2955

OPEN HOUSE
1150 BURNSIDE WEST
FRI., SAT., 1:30-4:30
CRISP NEW OFFERING
Yes, and this is brand spanking new. Over 1500 sq. ft. of living on the main floor. Large family room on the main. Bath and a half. Three bedrooms. Full basement. Shake roof. See this extra good buy at only $32,500. Excellent financing. For prior viewing call 386-2955, ask for JOHN MOLYARD.

OPEN HOUSES
TODAY, 12-5
Drive out today to COLWOOD, turn onto MOUNT VIEW, pass Oldcorn Place, look for Mayfair signs on
CAROL ANN PLACE
New homes of 3 bedrooms, full basements. Never again will the prices for this calibre of Hucker home be so low as they are now. You owe it to yourself to inspect them. From $23,500 and up. JOHN RUSSELL and JOHN TISDALLE in attendance, 386-2955.

CADBORO BAY WATERFRONT
1.25 ACRES
Approximately 133 FT. OF WATERFRONT. Easy access. Magnificent views. Older STATELY HOME consisting of 4 bedrooms, den, large dining room, living room with fireplace, completely modern kitchen with built-in double oven and range,dishwasher and garburetor. Full concrete basement. One of the finest waterfront properties on the market. Full asking price $85,000. YOUR REASONABLE OFFER MAY BE ACCEPTABLE. For appointment to view please call LOU BLOOMFIELD, 386-2955 or 592-6418.

SHHH!
IT'S QUIET HERE!
On a BIG OAK-TREED LOT at end of a CUL-DE-SAC, MAPLEWOOD AREA, an exquisite 3 bedroom, split level bungalow with LIVING, DINING AND KITCHEN facing the BIG SOUTH YARD. Master bedroom has 3-pce. plumbing, there's a 3rd set in the laundry. DEN and HOBBY ROOMS are both COMPLETED, AIRY and WELL LIGHTED. CARPORT HOT BUYING at $31,000 with 7 per cent. mtge. Available for $10,000. ALF PORCHER, 386-2655.

DRASTIC REDUCTION
MUST SELL NOW
REDUCED $2,000. 3 bedrooms, PLUS FAMILY ROOM, utility and a workshop. Built to meet NHA standards. 15-yr. NO STEPS. NO BASEMENT bungalow. Auto. H-A heating. Quiet location. Try your down payment. Low, low price $19,900. Details from J. RUSSELL, 592-3248 or 386-2955.

THE LAST HOUSE LEFT
on a quiet street — surrounded by all new homes — see 472 Webb Place (off Wishart Rd. — off Metchosin Rd.)
Three bedrooms — living room with fireplace — dining room — large kitchen — colorful bathroom — room for development in the lower level — sundeck — plus many fine features. Priced at $24,300 with a modest down payment. View with IRA FREEDMAN by calling 386-2655 or 592-6511.

I ISLAND PACIFIC I
P REALTY LTD., 388-6231 P
R 3200 QUADRA ST. R

TWO LUXURY HOMES
UNIVERSITY AREA
FEATURING:
1—Lovely ultra modern four-bedroom, bi-level home in beautiful Arbutus area. Large living room and dining room, den, rec. room, and superb kitchen. Unusual cedar shake exterior, attractive landscaping. Asking $65,000.
2—Five-bedroom, one-year-old, Mansard design home with every detail for easy living. Beautifully landscaped lot, three sunny patios, sunken living room, great family room, part basement. Asking $62,000.
For details and appointment to view call 388-6231 anytime.
ANNE DUGGAN
PETER BARDON

NEAT AS THREE PINS!
Each with a full basement:
1—At PROSPECT LAKE on a large lot, 2½ years old, 3 bedrooms, Lake view. Asking $33,900.
2—In FAIRFIELD an immaculate older home with 4 bedrooms and character, close to the sea. Asking $19,900.
3—In COLWOOD just the nicest 3-bedroom home on a quiet street and good-sized lot. $23,500. Call 388-6231.
LIZA CHESSHIRE

COLWOOD HOME
POSSIBLE VLA
Redecorated older 4-bedrm. home has LR with FP, cab. elec. kitchen, 3-pce. bath plus full concrete basement with new lge. 3-rm. suite including fridge and stove, 3-pce. bath. Rented presently for $125 p.m. Drive-in garage. $22,900. Call 388-6231.
MRS. McKEAGE — 479-5868

HOME AND REVENUE
3-bedrm. home plus 2-bedrm. home for rental. Close to bus, stores and schools and all for only $18,900. Call 388-6231.
MRS. McKEAGE — 479-5868

BROWN BROS. ON BLANSHARD
385-8771 ANYTIME

CENTRAL PARK
$7,000 DOWN
Asking $22,900 for a spacious, 2-storey, 6-room home that has been extensively renovated. Full basement, double carport and sundeck. On corner lot extending from Empress to Bay and zoned for apartment. Will sacrifice for cash. Call Mr. Young anytime, 592-9518.

SPACIOUS FAMILY HOME
5 BEDROOMS
A dandy modelled home. New cab. elec. kitchen, living room and dining area, plus den or family room with fireplace, plus rumpus room—new OOM heat. Close to schools and bus. Priced to sell at $22,000. Call CEC PEARCE, 386-8771 (anytime).

RURAL RETIREMENT
3516 HAPPY VALLEY RD.
OWNERS LEAVING VICTORIA
Sparkling 3-bedroom home. Cozy living room, cab. elec. kitchen, 4-pce. bathroom, plus utility. Large lot, close to school. Low taxes. Only $4,000 down. Asking $19,500. Exclusive with CEC PEARCE, 386-8771.

LOOK!
6½ per cent mortgage $100 P.I.T. 4 year old 3-bedroom full basement. Quiet cul-de-sac. 2541 Maryland Dr. $24,600. Immediate possession. 656-2561

250 **HOUSES FOR SALE**

3 VICTORIA OFFICES
BLOCK BROS. REALTORS

1800 BLANSHARD
386-3231
OPEN 9-9
and All Day SAT.

MATURE PERFECTION
5,000 SQUARE FEET
That tells you its a large house and that it's good. But to appreciate its real quality you should see its location, its garden, its gracious reception rooms, five bedrooms, four bathrooms. See 941 St. Charles Street by appointment. Full price with terms, $85,000.
J. H. Ford or P. Fenn, 386-3231

$3500 DOWN
with Gov't 2nd $2,500 will give you title to this immaculate 2½ yr. old home. Vendor will carry Bal. at 8½ per cent. J. A. Pitt 386-3231 477-4933

TRY $5000 DOWN
OR TRADE-IN YOUR HOME
2 year old, 3 bedroom home, Gordon Head area, spotless throughout, fireplace, wall to wall carpeting, mortgage payments approximately $160 a month. Owner anxious to sell! Alex Davyauke 386-3231 Res. 477-4504.

GORGE-ESQUIMALT
3 Bedroom — 7 room home.
1 Bedroom — Large Suite in basmt.
10 Rooms for large family
OR rent suite for revenue.
2— 4-pce. Bathrooms
3-years young
Asking $29,000 with terms. $5,000 down.
STEWART F. WALTON — 386-3231 or 592-2560

$2000 DN., $112 P.M.
For this 18 yr. old home on a quiet street near bus in the pleasant Carey area. If you need a well built 1 bedroom home on a good lot with years of trouble free living see this for value. Only $12,900. JEFF CHALK 386-3231 or 477-9274.

$26,500
$6,500 DN.
APPROX. $203 P.M.
—Newer home in good area
—4 Brs. on main floors
—3 Bathrooms
—Full daylight bsmt. with
F.P. in fin. Rec. Rm
Can be shown anytime dawn to dusk this weekend. Call Mrs. Mahood 386-3231 or 388-5235.

MUST SELL NOW!
YOUTH, BEAUTY, SPACE!
Only 3 yrs. old, in beautiful condition, 4 Bdrs. plus Rec. room. Large Living and Dining rooms, tastefully finished in light grain panels. Fireplace, sundeck, 2½ Baths, carport. Ideal location for busy family. Bus, schools, shops close by. F.P. $29,750. Terms. F. Colombin Res. 386-2088 or John Cockrill Res. 386-4230

DRASTICALLY REDUCED
Owners have bought for $34,000 you can own their 4 Bedr., 2 Bath Cape Cod home overlooking Cadboro Bay beach, plus you can build on your extra lot. Truly an excellent investment. $5,000 down. No cash? Trade in your present home. Ray Tillyer 386-3231 477-8484

D. F. HANLEY AGENCIES
D. F. H.
3293 Douglas St.
385-7761

4 BEDROOMS
REC ROOM
Modern Post and Beam. Attractive interior with fir to ceiling fireplace. Feature wall in living and "L" shaped dining rooms. Family size kitchen has sundeck off. Two bedrooms with 2 more in fully developed basement. 2nd bath R.I.—would make an ideal in-law suite. 82'x150' lot. Carport. Close to good schools, ¼ blk. from bus. Asking $25,500
REG SCHUMAKER
385-7761 or RES. 385-2829

—D.F.H.—

PANIC SALE
LARGE FAMILY HOME
CEDAR HILL AREA
MUST SELL!
Vacant, priced at $25,400. No mortgage to raise. Oodles of space — 4 or 5 large bedrooms. Gleaming oak floors, spotlessly redecorated. Separate guest-sized DR. Big kitchen — extra cabinets — cheerful eating area. Main vanity bath, extra 3 pce. in bsmt. Stucco exterior. Try your down payment at asking price. Trades considered.
TERRY MANN,
386-0477 or 385-7761

—D.F.H.—

$20,000, 1 BLK. TO SIMPSONS-SEARS
NO STEP RETIREMENT
Beautifully landscaped, well kept home, 3 bedrooms, striking WHITE BRICK FIREPLACE in L-shaped living room, large family room with extra closets for visitors. Washer-dryer space in kitchen. Attached garage. VERY LOW DOWN PAYMENT POSSIBLE.
MABEL CRACK
652-1412 RES. 385-7761 BUS.

—D.F.H.—

READY TO MOVE IN
BETTER HOMES IN BETTER LOCATIONS
1972 San Rafael, N.H.A. 9 per cent int., $1,650 down.
1261 Vista Hts., N.H.A. 9 per cent int., $1,450 down.
1265 Vista Hts., N.H.A. 9½ per cent int., $1,450 down.
4118 Morris Dr., N.H.A. 9½ per cent int., $1,425 down.
1834 Fairhurst, Open Mtge., $2,500 down.
All our homes qualify for $1,000 grant or B.C. 2nd mortgage of $5,000. Trades could be considered. Courtesy to Real Estate salesmen. We are flexible in our dealings. Each case needs to be worked out separately. Do not hesitate to phone us for further details.
Kasapi Construction Co. Ltd.
Phone Office — 386-6191 anytime
or residence — 592-6081
Member Victoria Home Builders' Assn.

HIGH GORGE
OWNER TRANSFERRED
$19,700
Your opportunity to own a top quality 2-bedrm. home. Spacious thru hall, lge. tastefully decorated master bedrm. and spacious living rm. will please you. Kitchen is sunny bright with new cabinets and generous informal dining rm. Full basmt. has playroom, heat, drive-in garage and extra bedrm. Plumbed and wired for washer-dryer. Entire property in top condition. Mr. James, 386-7345, res. 592-6775.
ISLAND HOMES LTD.

QUIET AND CLOSE
Large, lovely, beautifully appointed house within six-mile circle. Fully modern kitchen with exceptional cupboards and build-in electric range. Two 4 pce. bathrooms. Four bedrooms. Living and recreation rooms with fireplaces. Many special features. This house is situated on ¼ acre with adjoining land available.
$31,900
386-7921 ALAN S. BELL 383-4661
BOORMAN INVESTMENT CO. LTD.
1113 Government Street

TO BE COMPLETED SOON. 6458 Amndon Place off Rodolph Road. 3 bedrooms, full basement, En suite bath with shower. Treed lot. $28,400. With low down payment. Seaboard Const. Ltd. Phone 652-2978 or 478-5458.

BY OWNER
Blanshard school area. Older stucco house, 5 bedroom, new electric wiring and plumbing, O.O.M. heat. Basement. $17,900. Phone 382-2815

WATERFRONT HOME, PRIVATE sale. Cordova Bay, 386-6071 or 477-3592.

250 **HOUSES FOR SALE**

3 VICTORIA OFFICES
BLOCK BROS. REALTORS

OPEN 9-9 AND ALL DAY SATURDAY
3636 SHELBOURNE
477-1841

ITS NEW
AND BEAUTIFUL
3-Br., split-level — 1,600 sq. ft. of fully dev. living area. W.W. throughout. Finished rec. room, 2 baths, feature fireplace in large living room. CLL AND ANY TRADES CONSIDERED, there's still more!! $26,900. LOUISE RICH, 477-1841 or 479-2806.

LOW DOWN PAYMENT — LOVELY HIGH VIEW 3 BRS. FULL BSMT. CLOSE TO EVERYTHING. A GOOD FAMILY HOME — PRICED RIGHT AT $20,300. MUST SELL. LOUISE RICH — 477-1841 OR 479-2806.

WHY WAIT
FOR SPRING?
Buy now while prices are low!
Immac. 2-Br., ½ bsmt., 8-year-old home close to hosp., shops, schools, and transp. Large list mort. at 8½ per cent allows low dn. payment on asking price of $20,600. JOE GIBAULT, 477-1841 or 385-6483.

NEW! NEW! NEW!
EXCELLENT HOUSES
A high prestige area in Cordova Bay but these houses are moderately priced to sell. The area is superbly landscaped by retaining mature native arbutus and dogwood trees. Excellent fall colours with distant sea views. Your choice — two at $36,900 and one at $41,500 — CY MOREHEN — 477-1841 or 477-3383.

FROM BEACH DRIVE
TO DEEP COVE
Constantly calls come to me asking for waterfront.
MAY I SELL YOURS?
It's so much easier with Block Bros. working for both of us.
KEN HARVEY — 477-1841

CITY TRUST
CITY TRUST
CITY TRUST
1306 DOUGLAS ST.
383-4141

TOWN & COUNTRY
$28,500
SIDE BY SIDE DUPLEX
2-bedroom, self-contained units, only 4 years old. W.W. carpeted living room, revenue $265 per month. Exc. unkeep. Phone:
J. BENARD, 592-7772
W. SHEPPARD, 592-0878

GORGE OPPORTUNITY!
$3,400 DOWN
PRICE $19,400
Three Bedrooms and Den in this warm stucco. Full Basement. OOM Family Bungalow. Shown by appointment.
G. THORNELOE, 477-2771

FAIRFIELD DUPLEX
$19,200
Separate suites. OOM Furnace. Rentals. $110 and $120. Quaint old England atmosphere, call
G. THORNELOE, 477-2771.

NOTHING DOWN
NEW
GORDON HEAD
If you qualify for the B.C. second mortgage you can own this superb 2-bedroom home using no money from your own pocket. This is worth seeing. UNDER-PRICE $21,900.
G. THORNELOE, 477-2771
B. GARSIDE, 383-5836

ROYAL TRUST
REAL ESTATE SALES DEPT.

OAK BAY
Neat and clean, four-room, stucco bungalow. Situated close to all conveniences. Living room with wall-to-wall carpet, 2 bedrooms, kitchen with large dining area, 4-pce. bathroom. Separate garage. Oil hot air heating. Excellent terms to approved purchasers.
Price $17,900

ESQUIMALT
Owner would like a quick sale and is open to an offer on this three-room side-by-side duplex. Gross revenue $162.50. Oil heat. No basement. Terms.
Price $16,900

A. E. COLES, 388-4311
Evenings 592-8311

ROYAL TRUST CO.
Corner Government and View Street
Member Victoria Real Estate Board

F N CABELDU T D
1212 Broad St. — 383-7174

NEW LISTING
$19,500
A REAL GOOD 17-YEAR-OLD, 2-BEDROOM HOME WITH A 3RD BEDROOM IN THE BASEMENT. LARGE, BRIGHT KITCHEN, LIVING ROOM WITH FIREPLACE. LARGE DRIVE-IN GARAGE. ALL IN ABSOLUTELY TOP CONDITION. A NEAT YARD WITH FRUIT TREES IN BACK, ON A QUIET VICTORIA STREET CLOSE TO ALL CONVENIENCES. CALL NOW B. CHAMPION, 383-7174 (ANYTIME).

MWG—MWG—MWG—MWG
MEARS
WHYTE
GOWER
LTD.
MWG—MWG—MWG—MWG

2188 Oak Bay Ave.
$23,900
640 HOMER ROAD
15-year-old bungalow set on beautifully landscaped, partly secluded lot with expensive shrubs. View of Olympics, 3 bedrooms, living room and dining room all H.W. floors. Good sized kitchen with eating area. For further information contact C. E. BROCK, 385-7707 anytime.

TUFFREY and MILLS LTD.
Real Estate and Insurance
1119 Blanshard St.
386-7737

DOLL HOUSE
FULLY FURNISHED
Drive by 3025 Jackson Street
One bedroom, and possibly second. Cosy living room and large bright kitchen. Beautifully landscaped and fenced lot. Low taxes. Separate garage. A steal at the low price of $14,900, or best offer. Call now to view. KAY DAVIES at 385-7737.

OAK BAY HOME
NEAR COMPLETION
In the most desirable, quiet and beautiful district, surrounded by fruit trees, decorative trees and big shrubs. It has 6 rooms, 1½ baths, plus R.I. plumbing in the basement. Best laid out and high basement. Carport with sundeck over. Buy now and choose your own floorings, do your own decorating and save $. Reasonable financing available. See it at Portland and Falkland. This one will go fast.
Kasapi Construction Co. Ltd.
Phone 386-6191 anytime

250 **HOUSES FOR SALE**

"HOMEFINDERS"
3085 SHELBOURNE ST.

OPEN HOUSE
993 AMBLEWOOD CRES.
THURS., FRI.
1:30-5 P.M.
—Sunken living room with antique brick fireplace.
—Balcony dining room.
—4 Bedrooms — master ensuite with dressing room.
—Island kitchen with counter-top stove and built-in oven.
—Traditional finish — hand rearfect
—Professional man's den.
VI McDONALD
388-4401, 479-1931

OPEN HOUSE
4063 TRACEY ST.,
LAKE HILL
THURS., 2-5, 6-8
Over 1300 sq. ft. on the main floor, of this lovely 3 BR., 4 yr. old home — separate L.R. and dining room. Family kitchen and full basement with rec. room, PLUS a basement suite rented for $120 P.M. Large 2nd mtge. at 6½ per cent. ONLY $28,300 — For prior viewing phone
TERRY EDEN
388-4401, 479-1528

6½%, $127 P.M.
Will buy this 6 rm. — 3 yr. old, immaculately kept split level home. Lge. entertainment size L.R., beautiful grounds, large lot. A good buy at $31,500. Call YVONNE ALLABATYON
388-4401 — 385-5348

$1,000 DOWN
3 BEDROOM
Nice 'n cosy — near Fernwood. Just $158 per mon. for this comfortable, full basement home with this low, low, down payment.
JACKIE WALDRON
383-1480 OR
388-4401 ANYTIME

NEWPORT AREA
—Beautiful, 6-year-old quality home.
—5 bedrooms.
—Entertainment size living room, with Arizona brick fireplace.
—Guest size dining room.
—Lower level professionally finished.
—Substantial 6¼ per cent mortgage.
IRENE VAN — 388-4401

HORSE LOVERS
2½ acres. Modern, 3-bedroom home with full basement. Just $25,000.
MAUDE DOBSON — 658-5676
ELSIE O'BRIEN — 592-0509
388-4401 ANYTIME

POPULAR FAIRFIELD
—Close to all services
—A lovely living room with fireplace
—In-line dining room
—3 bedroom and den on main floor
—2 bedrooms and playroom down
—All beautifully decorated on a nicely secluded lot
—Price at $24,500. Call
LIZ BOSSERT
388-4401, 479-4572

RETIREMENT SPECIAL
Located near Jubilee Hospital and transportation. This 2-3 bedroom home is ideal for retirement or investor. Full basement, well priced at $14,950. Call
ELSIE O'BRIEN, 388-4401

OAK BAY BORDER
—$19,500, remodelled, immaculate.
—Try your low down payment.
—2 or 3 bedrooms.
—Spacious living room with floor to ceiling fireplace.
—Step saving kitchen.
—Lovely yard — full basement.
IRENE VAN 592-6051
388-4401 ANYTIME

GORGE-$20,900
Lovely bright living rm with water view. Two bedrooms with W.W. carpeting. Modern kit. with sunny eating area. Greenhouse, workshop, double carport, 4-pce. modern bathroom with enclosed shower. Good financing available.
PAT BARBER,
388-4401

TRUST CANADA PERMANENT TRUST
CANADA PERMANENT
CANADA PERMANENT
"WE TRADE HOMES"

DOUGLAS BURNSIDE AREA
—Good building property
—4 Bedrooms
—Corner lot
—Full Basement
—May trade for trailer home?
—Call Ted Smyth, 477-5617

ROLSTON CRESCENT DISTRICT
PRICE
673 LAMBIE DRIVE
Looking for a two-bedroom home in a superb district? Here is a new listing just on the market, close to schools, shops and transportation. This home is ideally suited for a young family or a couple about to retire. For viewing contact F. J. SNOW, 386-1361.

BRENTWOOD
Only one block to the Bay. Spotless, 2-bedroom stucco home with a great garden lot. Plenty of space for a boat and trailer. This home has had excellent care and maintenance. Priced at only $18,900. 386-1361, MARY WOOD, 386-1361.

JUBILEE AREA
3-bedroom, full basement home, plumbed for washer and dryer. Large family kitchen. Separate dining room. Close to schools and shopping. Immediate possession. Priced at only $19,400. 386-1361, HARRY WOOD, 642-5614

FAIRFIELD—EXCELLENT
RETIREMENT OR STARTER
Neat, cosy, two-bedroom bungalow, extra room in full cement basement — fully landscaped lot, with assortment of fruit trees. A preferred exclusive listing at $21,500; good financing — Sole Agents F. Beaver-Jones—382-5821, K. Dickson—479-4991 or 386-1361 anytime.

ESQUIMALT
VIEW PROPERTY
$23,900
3 BEDROOMS
Owner is moving to Calgary and this home is priced to sell fast. Home features living room, dining room, large kitchen, 3 bedrooms, 1½ baths. TRY YOUR DOWN PAYMENT. Owner will carry balance at 9 per cent interest.
KEN HENDERSON 386-9741
J. A. Henderson Realty Ltd.

HOUSE FOR SALE BY OWNER: Small, 2-bedroom bungalow on commerciality zoned property in Sidney. Completely redecorated. Lot 80'x197' 1 block from Main Street in Sidney. Asking $14,900 or offers. 656-4287 between 5 and 7 p.m.

2-4 BEDROOM HOUSE, BASEment, Esquimalt Low down payment. Easy terms. $25,000. 386-2556 evenings or weekends.

DUPLEX
LOW DOWN PAYMENT
Cosy, side-by-side in Esquimalt. Owner moving to Calgary, and must sell. Asking $17,900, owner will carry full balance at 9 per cent. Ken Henderson, J. A. Henderson Realty, 385-9741.

$15,500. COZY RETIREMENT cottage near stores and Gorge Park. 2 bedrooms, fireplace, electric kitchen. 385-3067.

PRIVATE, 2½ YRS OLD, 3 bedrooms, full basement, 1¼ baths, view, Blenkinsop-Mt. Douglas area. $24,900. 477-5242.

250 **HOUSES FOR SALE**

PEMBERTON HOLMES
1002 GOV'T
384-8126
"SINCE 1887"
MLS REALTOR

$38,000 FIRM
2180 BEACH DRIVE
Five bedrooms, two baths, modern spacious kitchen and nook area, separate dining room, family or sun room. A remarkable family home excellently located and in top condition. 7¾ per cent financing can be assumed.
WILL BE OPEN TO VIEW 2-5 P.M. SATURDAY 14
FOR PRIOR INSPECTION PLEASE PHONE MR. SIMPSON, RES. 385-7833. NOTE ABSOLUTE DOWN TO EARTH FIRM PRICE.

1064 COLVILLE RD.
THE PREFERRED LOCATION FOR SERVICE PERSONNEL. THIS NEAT 4-BEDROOM HOME HAS THE GORGE VALE GOLF COURSE AS A BACKDROP. IMMEDIATE POSSESSION. EXCELLENT TERMS AVAILABLE AT
$19,500
384-8126 MR. GREENE 385-0765

HANDYMAN OR CARPENTER!
An exceptional opportunity for a man who is skilled with tools, to restore this attractive 2-bedroom stucco bungalow, on a beautiful large lot near the golf course at—
1470 BROMLEY PLACE
Previously valued at $17,500 a close examination of the underpart of the house has disclosed the need for renovation. It is now offered AS IS for the low, low price of only—
$12,500
Don't pass up this opportunity. Call today for full information.
384-8126 MR. GREENE 385-0765

SERENE SECLUSION
AT
3030 BEACH DRIVE
This gracious home has all the requirements for the discriminating home seeker.
Realistically priced at—
$66,000
To view anytime call—
384-8126 JOHN F. COLWELL 388-5606

DELUXE HOME
NO STEPS
COLWOOD AREA
This is a fabulous two-bedroom home just flowing with charm. Large rooms, bay windows, stone fireplace, immaculate grounds. Just drive by—
423 TIPTON AVE.
Quality plus inside and out
$27,900
384-8126 JIM WEST 592-3703

TUDOR, NEW, LARGER VIEWS
2 Acres backing onto park land. Five bedrooms, 2½ bathrooms, living room and family room each with fireplace, window seats, etc. Lovely kitchen and dining rooms. Albert Head. Good financing, end price asked
$48,500
384-8126 DESMOND HOLMES 478-1227

OWNER SAYS SELL!
PRICED LOW, $21,500
Excellent 2-bedroom bungalow with 3rd on lower level — full bath on main floor plus toilet down — 2 fireplaces, drive-in garage — extra paved parking — large lot — Offers considered — Call —
384-8126 GORDON D. PAGE 477-8058

VIEW ROYAL
ROYAL VIEW
5 Bedrooms
3 Bathrooms
Den or Family Room
NOW REDUCED — $42,500
V.L.A. OR TRADES
Park-like property at rear with commanding front country view from this exceptional one-level new home, featuring:
—29x19, sunken living room with massive floor-to-ceiling free standing natural rock fireplace.
—W-W throughout.
—12x10 separate dining room.
—Ultra modern kitchen with eating area.
—14.6x10.6 TV or family room off kitchen.
—Large utility room fitted for washer-dryer and freezer area.
—Main bathroom has sunken bath. Double sinks with large vanity. Master bedroom has 3-pce. en suite.
We invite your early inspection of this custom built home with its many exclusive features. For further information as to possible financing or trades, call—
C. A. CLIFF ANDERSON
384-8126 477-3994

S S C
SWINERTON, STEWART CLARK, LTD.
1318 Blanshard Street
385-2481

OAK BAY BORDER
MODERN BUNGALOW
LOVELY RETIREMENT
OR STARTER
Immaculate no-step bungalow set in a lovely garden near the Oak Bay border and just 1 block from the bus — featuring 15x14 living room with fireplace and oak floors — 4-pce. bathrm — 2 good size bedrooms — modern electric kitchen with dining nook — auto oil heat — attached garage — secluded fully landscaped. Luxurious living for as little as $1200 down, with balance at 8¾ per cent N.H.A. to qualified purchaser.
Phone owner anytime — 386-1449
Capital City Construction

$18,700
Is the full purchase price of new homes on fully serviced lots. Full basements, large kitchens, dining-living areas. Croteau Homes. 656-4161.
ROSE HILL AGENCIES LTD.
Real Estate and Insurance
908 Hillside Ave. 385-6522

250 **HOUSES FOR SALE**

NATIONAL TRUST CO. LTD.
2 LOCATIONS TO SERVE YOU
DOWNTOWN
1280 DOUGLAS ST.

A REAL BARGAIN
NOT NEAR THE CITY BUT WHAT AN AREA FOR A FAMILY WITH YOUNG CHILDREN! LARGE FENCED LOT WITH LOVELY HOME IN IMMACULATE CONDITION. ONLY THREE YEARS OLD. FOUR BEDROOMS AND RECREATION AREA. IMMEDIATE OCCUPANCY.
$28,000
(Financing 7¾%)
W. G. MOORE
388-5451 Off. 658-8681 Res.

HILLSIDE SHOPPING CENTRE

$2,500 DOWN
GOOD STARTER!
Two bedroom — living room with fireplace — full high basement with almost new hot water tank and furnace — drive-in garage — close to schools. Asking $20,400. Call:
SYL SHUMKA
OFF. 386-2961 Anytime

BE SURE
To solve your house hunting problems see and buy this fine modern home. It is beautifully decorated and is in spotless condition throughout. Living room with fireplace, dining room, cabinet electric kitchen, 3 bedrooms and 4-pce. bath. Full basement with drive-in garage and space for further development. Price $22,750, good terms available.
KELLY NEMETH
Off: 386-2961 Res: 477-4641

CLARKE & WALLACE REALTY LTD.
A DIVISION OF THE INVESTORS GROUP
620 BROUGHTON 385-8794
Across from Eaton's Car Park

TUDOR MANSION
FAIRFIELD
The charm of OLD ENGLAND prevails throughout this lovely immaculate home, complete with BEAMED CEILINGS and BUILT-IN BUFFET in the family dining room. MODERN SPACIOUS KITCHEN with UTILITY OFF. Luxurious carpeted stairs to FOUR LARGE BEDROOMS. Master bedroom has a FIREPLACE and secluded deck.

PLUS A BONUS
of a 2-BDRM SELF-CONTAINED SUITE. Property all in top condition inside and out and is priced to sell quickly at $37,500. Don't wait to see this. Call Mrs. Wallace today. 385-8764 or 477-8403.

OAK BAY-WILLOWS
Six spacious rooms, expensive wall-to-wall carpet over oak in living room, dining and halls. Two full bathrooms, recreation room, full basement, separate garage. Just inside the Uplands border. You would be proud to own this gracious home.
Price $34,500
Call P. Bailey
385-8796 anytime Res. 477-3038

HANDYMAN'S SPECIAL
$12,900
MODEST DOWN PAYMENT — A clean, 5-rm. bungalow in good area close to Bike. Interior has been freshly painted. VERY GOOD VALUE. Don't miss out, phone Pepe Browne, 385-8794 anytime.

$16,500
VICTORIA WEST
Good family home in top condition. 2 large bedrms, living room with fireplace, kitchen with large dining area. Utility room and "wine cellar."
Call Leo Pigert—385-8794

KER & STEPHENSON LIMITED
680 Broughton Street
Across from Eaton's Carpark
385-3411 DAY or NIGHT

LOWER LANSDOWNE
Lovely 3-bedroom home. Excellent 4th in full high basement. Drive-in garage. Sundeck at rear. Smart Kitchen. Nice neighborhood and neighbors. Simpsons-Sears close. Mortgage of 6 per cent could be assumed, at $27,000.
IMMEDIATE POSSESSION IF DESIRED. PH. H. BITTERMAN 385-8411.

ROYAL OAK PROPERTIES

250 HOUSES FOR SALE

ISLAND HOMES LTD.,
2504 Douglas St.,
386-7545.

BIG FAMILY?
GORDON HEAD
VACANT
5 BEDRMS. and DEN
BILLIARD ROOM
3 full bathrms., de luxe kitchen with all built-ins; utility off kitchen. Close to Racquet Club and all schools. $62,500. Lew Mollitt, 386-7545, res. 656-5275.

ESQUIMALT
$12,900 FULL PRICE
Choice corner lot, 65.5x130. Main floor, large kitchen and living room comb., 2 bedrooms, 3-pce. bath. Down, comb. liv. room and bed-sitting room, kitchen and 3-pce. bath, 2 oil ranges, 2 fridges included, sep. garage, property clean. Ph. Morris Lund, 386-7545.

COLWOOD
3 BEDRMS., 2 BATHS
DOUBLE CARPORT
$2,600 DOWN
Real beauty just completed and ready for occupancy; you will appreciate the many extra features and better quality. Lovely living rm. has a stunning white sugar F.P. set off against rich panelling that runs thru to dining rm. Kitchen planned for convenience, excellent bsmt. laid out for complete development. It will pay you to inspect this as the price is only $25,900. Phone Morris Lund, 386-7545, anytime.

SEA VIEW
VALLEY VIEW
Take your choice of ONE of TWO NEW, almost completed 3-bedrm. full bsmt. homes at 2008 and 2018 Sea Mount Place. YES, 1200 sq. ft. of SOMETHING DIFFERENT, located in Central Saanich in Skyline Park Estates, off Seabrook. Featuring COURT YARD, SUNDECK, VIEW, PARK, CARPETING, etc. GOOD VALUE for $26,900. Good terms. Ken Jensen, 386-7545, res. 592-9079.

$16,900 FULL PRICE
Sparkling white stucco exterior and brand new interior are striking features of this reasonably priced 3 bedrm. bsmt. house. Airy and bright and conveniently located in the Gorge area. Try your dn. paymt., or contractor owner will consider your lot as part paymt. Phone Morris Lund or Grant MacFarlane, 386-7545, anytime.

HORSE
2½ ACRES
12-year-old 3-bdrm., full bsmt. home. Ideal for keeping a horse, well located in Metchosin, and priced at $28,500. This EXCLUSIVE should be seen! To view contact Grant MacFarlane, 386-7545, res. 386-8083.

SEE

SEE

SEE

ENGINEERED HOMES

Fully furnished SHOW HOMES on Ardwell Ave., 1 mile north of Beacon Ave. on the Pat Bay Highway—watch for our signs.

OPEN DAILY
1:30-6 P.M.

ENGINEERED HOMES
Canada's most honoured builder, 21 Cadillac Ave,

Phone 385-6211,

Show home 656-4633.

W. J. LINDSAY, LTD.
ROYAL OAK SHOPPING CENTRE
479-7111 658-5040

TWO 2-BEDROOM — SPECIALS

$15,900 Esquimalt water view — OOM heat, zoned multiple dwelling.
$18,500 Custom built solid older home — out of the ordinary — with full high basement — OOM.

Try your down payments — Call Nora Lindsay.

LOW DOWN PAYMENT
TRADE IN
Close to schools, low taxes. WE have three full basement, 3-bedroom homes on large lots. We also have 9 lots on which we can build you a new home.
Starting at $28,900.
August Construction
384-1711, 479-1988

$1,500 DOWN AND APPROXIMATELY $150 MONTHLY for a NEW HOME within 5 minutes from downtown Victoria? YES — IT'S TRUE! If you qualify for a B.C. Government second mortgage and are a small family this is a unique opportunity to become a homeowner not just a tenant. Interested? Then call —
384-8126 MR. GREENE 385-0795
PEMBERTON, HOLMES LTD.

$3,000 DOWN — OAK BAY
Attractive six rooms, modern stucco home, full basement, OOM heating, rec. room, drive-in garage, (3 or 4 bedrooms), ideal location, close to all schools, bus and shopping. Priced to move, only $23,800. — Call now.
MARCONI REALTY 386-3941

NEW LARGE HOME —
Four bedrooms, two baths and over an acre of land. Choose your own wall-to-wall carpets. Trades acceptable. Good financing available. All details with MR. SIVERTSEN, City Brokerage, 386-3547.

4 BEDROOMS — BASEMENT — o.o.m. Jubilee Area — Absolutely immaculate — Only $18,900 — "ARMY" ARMSTRONG, J. H. Whittome and Co. Ltd., 386-4771, Res. 479-3955.

¼ ACRE VLA. CLOSE IN TO BUS and shopping. Consists of 6-room home with full basement, various fruit trees. $16,300. E. Chartres, 385-2458 and res. 385-6508. Byron Price & Associates.

CUSTOM BUILT
Home on your lot or ours at the most competitive and reasonable price. Financing available. Trade-ins considered. Phone Kasapi Construction Co. Ltd. 386-6191.

LOOK 4 BEDROOMS. REDUCED to $26,950, smaller house in trade. 3851 Raymond, off Tillicum. 479-4161.

250 HOUSES FOR SALE

NP
O R
R I
Y & C
B E
ASSOCIATES LTD.
1314 Quadra St. 385-2458

FRESH ON THE MARKET
$3,000 CASH
No mortgage to raise, owner will carry balance by Agreement of Sale at $172 per mo. An attractive 3-bedroom home (could be 3rd bedroom in high basement). Stucco exterior. Drive-in garage. Well located near all schools, and close to Shelbourne Shopping Plaza. $21,900. Don Bacon, 385-2458.

PETITE PRICE
PETITE HOUSE
$11,000
Situated in the Gorge area this good starter or retirement home has L.R. with F.P., attractive kit. with arborite counter top and S.S. sink, 3 pc. bathroom, one large bdrm. and 1 very small. Excellent lot 52x124 ft. Taxes gross just under $200. Oil range in kit. stays with house. My client needs at least $3,000 down and will carry the balance.
Connie Reynolds 385-2458 or 592-3006

EXECUTIVE HOME
MAGNIFICENT
SEA VIEW
A "Rucker Built" home planned and built to suit the requirements of an Executive and to take maximum advantage of the fabulous Sea View. Only two bedrooms on the upper level but the lower level is finished and could serve as an in-law suite or a third bedrm and family room. Priced at $52,000 this house should sell quickly. Call Glen McGregor, 477-3675 or 385-2458 for an appointment to view.

CADBORO BAY
$26,900
3 bedrooms, separate dining rm., full basement — on a delightfully landscaped lot in this "premium" district. For complete details call Glen McGregor, 385-2458, Res. 477-3675.

THE OWNER
WANTS TO SELL
Yes, the owners of this well-located OAK BAY family home means business. Because they have been transferred and will soon be leaving town we earnestly invite you to make YOUR OFFER. But don't wait until tomorrow — we would like your offer TODAY — right now. SEVEN ROOMS plus one in the basement makes a total of EIGHT! Two fireplaces! Built-in oven and range! Extra plumbing! Seven per cent mortgage! Low taxes! Asking $27,800. Call me anything you like, but please call me. My number is 385-2458 and my name is BACON, DON Bacon.

CHOICE GORDON
HEAD LOTS
Tech Designed Homes Ltd. will build your new home on one of these fine sites. NHA financing. Very low down payments. Use your own plan or one of ours. Designed by a Canadian Housing Design award winner, call Mr. Price, 386-2458.

5x8 DUPLEX
This is most certainly a good investment plus a home to live in. 4 years old consisting of 2 bedrooms each. L.R. with fireplace, step-saving kitchen, dining area. Full basement and best of all 8¼ per cent interest on the mortgage, asking $36,000, half cash, or will consider trade for 3-bedroom home. Call Ted Charters, 385-2458.

ETTEMA REALTY
ETTEMA REALTY
ETTEMA REALTY
LTD.
1802 Cook St. 383-7125

ELK LAKE AREA
$27,500
Try your down payment
Fine, 3-bedroom family home with view of the mountains and the countryside. Large lot beautifully landscaped. Living room with brick fireplace. Dining room and kitchen with eating area. Large basement with recreation room. Only 3 years old. Phone PETER TER VEER or ALEX IZATT for the address. 383-7115 or Res. 479-1588 or Res. 652-2133.

ELK LAKE AREA
$29,900
Try your down payment
Terrific 4-bedroom home with sea and country view. Cathedral entrance. Large living room with fireplace. Dining room plus sundeck. 4 spacious bedrooms. Luxurious family room with sliding glass doors to the patio. 2 bathrooms and double carport. Owner is professional man, moving for family reasons. This is really a great home for its price. Phone PETER TER VEER for the address. 383-7115 or Res. 479-1588.

FERNWOOD
$17,900
Try your down payment
Big, old home on a large apartment zoned lot. Fix it up, hold it and make money. Urgent sale. Phone PETER TER VEER for the address. 383-7115 or Res. 479-1588.

OPEN HOUSE
SAT. SUN. 1 TO 4 P.M.

BARGAINS

MUST SELL 8 HOUSES NOW
Two—3-bedroom houses
Two—2-bedroom houses
One—3-bedroom Spanish style
All plastered, full basements, fireplaces, sundecks, carports and carpets, designed for future expansion.

COLWOOD
Turn left off Metchosin Rd. onto Langholme then right on to Woodpark and come to

3147 WOODPARK DRIVE
$1,800 DOWN PAYMENT
FROM $28,900 TO $29,900
Ridley Bros. Development Co. Ltd.
479-2836, 478-2944, 478-2813

Ideal starter or retirement 2-bedroom home just two blocks from Beacon Ave. in beautiful downtown Sidney. Beautiful grounds with fruit trees and roses, truly a gardeners paradise. Full price of this dream home is only $18,000.

REVENUE PROPERTY IN SIDNEY
21 Suites very desirable and only seven years old. Fantastic view of the ocean and close to centre of town. One two-bedroom suite and 16 one-bedroom suites. Showing a very good return. Good financing. Asking price $110,000.

SIDNEY REALTY LTD.,
Phone 656-3928
John Bruce 656-2032
Jack Nalsmith 656-2281
George Milrou 652-2782

LANGFORD
3724 Strathmere Road. $18,700 with $3,000 cash down, $175 monthly.
653 Bray Ave. $17,800, $2,000 down, $165 monthly.
951 Bray Ave. $12,900 with $1,500 down. $160 monthly.
All have 3 bedrooms, no basements, oil heat, 2 have carports. Drive past then phone owner. 478-4446 for more information.

10-MILE PT. WATERFRONT
BY OWNER
Beautiful view, launch boat, or fish from rocks. 2,000 sq. ft., 3 bedroom, living room, dining room, den or projection room, darkroom and sink, 3-piece bathroom, shower and toilet in Utility Room; powder room; kitchen and dinette. Built-in range, oven, fridge, dishwasher, freezer. Double garage, greenhouse. Principals only. 592-9348.

GORDON HEAD
Four-bedroom home — rumpus, 18x20 living room, two separate double garages. Well over half-acre, suitable VLA. Ideal for teenagers. Asking $37,000. Call Mr. Fortune at REALCARE ESTATES LTD., 1005 COOK ST., TEL. 388-7733 to view anytime.

GORGE SPECIAL — 4 ROOM stucco. Living Room, Fireplace. Asking Only — $15,900 — "ARMY" ARMSTRONG, J. H. Whittome and Co. Ltd., 386-4771 Res. 479-3955.

250 HOUSES FOR SALE

BROADVIEW PROPERTIES
1039 Johnson St.
384-8001

OPEN HOUSE DAILY
EXCEPT SUNDAY.
1:30-4:30
MUST BE SOLD BY
NOV. 15
285 W. BURNSIDE
Clean, 2-bedroom, full basement, stucco bungalow. Bus at door — close to shops. All offers considered — please call Ray Smith, 384-8001.

HANDYMAN'S SPECIAL
2-bedroom home with basement. No structural work required, only interior decorating to be finished. Large lot close to Town and Country. Drive by 481 Boleskine — full price $16,500 clear title. Try your terms. For details call Ray Smith, 384-8001. Broadview Properties Ltd.

3178 QU'APPELLE ST.
ONLY $17,900
THOROUGHLY RENOVATED. VACANT. 2 BDRMS. LOW DOWN PAYMENT MAY HANDLE. JIM LOBB, 384-8001 OR RES. 592-0801.

FAIRFIELD
Older but nice — SPACIOUS LIVING ROOM WITH FIREPLACE AND DINING ROOM — try your down payment on this 3-bedroom, full basement home. Asking $21,500.
Call BRUCE McILROY
384-8001

UNIVERSITY AREA
New Listing — a good 3-bedroom, full basement home with L-shaped living room and dining room. Kitchen with eating nook, built-in counter top range and oven. Good 6¼ per cent mortgage. Asking $24,900. To view call JESSIE McGRATH, 384-8001.

WESTERN HOMES LTD.
817 FORT STREET

SOUTH OAK BAY
FALKLAND AREA
SECLUDED LOCATION
MODERN HOME
100 PER CENT WALL TO WALL
3-4 BEDROOMS
1320 square feet of gracious living, situated on a medium-sized secluded lot with fruit trees, shrubs, rockeries. Easily kept garden. 2 blocks from the sea in exclusive area. Large living room, small den, 2 large twin-sized bedrooms. Full dining room, or 3rd bedroom. Beautiful kitchen with oversize dining area. Sundeck off. Feat. Every room wall-to-wall carpeted. Full high basement with extra bedroom. Utility room wired for washer and dryer. Oil-o-matic heat. Garage for 2 cars. Patio. Excellent condition inside and out. Some financing can be arranged at the full price of $33,000. Call John James, 382-2157, eves. 383-6948.

O H
P O
E U.
N S
E

We do give exceptional value, that's why our new homes sell so fast.

More brand new homes available now, all with full basements, variety of plans, 3 or 3-bedroom bungalows and 3-bedroom split-levels. Prices only $20,900 to $23,400 including fully serviced lot.

Down payments as low as $1,000 with B.C. Second. One-year written warranty.

Open house, Sat. and Sun., 1-4:30 on Menagh Place, Sidney (turn off Pat Bay Highway at McDonald Park Road onto Ardwell Ave. and follow signs).

Charles Morris, 384-6234
Reeson and Pinch Homes Ltd.
Builders and Developers

1. Older home on small lot in quiet area of Fairfield. Living room with fireplace. Dining room with built-in cabinets, 3 bedrooms down, possible 2 more upstairs and nice basement. A good investment for the wise buyer — $14,900.

2. Beautiful park-like grounds off Queenswood. Offering a seclusion for those who appreciate a country setting just a few minutes from town. A luxury suite for in-laws or possible income in addition to the normal living space associated with executive living. Den, 3 bedrooms, 2 full baths, etc. Realistically priced at $35,900.

3. Side-by-side duplex near the sea, Fairfield — a good investment at $27,900.

J. B. YOUNG — 383-4124
McAdams Investments Ltd.

FOR IMMEDIATE POSSESSION
NHA approved homes on sewered fully landscaped lots, 3 bedrooms, full high basements, luxury carpeting, fireplaces, sundecks off dining area with sliding patio doors — you must see all the quality features, 3 plans to choose from — The McPherson $21,900 with $1900 down. The McColl $22,900 with $2900 down—better home values cannot be bought. Hurry — call Engineered Homes now, or drive out to our show homes on Ardwell Ave., Sidney, 1 mile north of Beacon Ave. on the Pat Bay Hwy. and watch for our signs.

ENGINEERED HOMES
21 Cadillac Ave., 385-6211
Show Home, 656-4633

TOWN & COUNTRY
REALTY
LTD.
Town and Country Shopping Centre
2517 Douglas
382-7376 — 24 Hrs

BY OWNER—3-BEDROOM HOME, extra in full high basement. Fridge, stove, automatic washer included. Large lot with privacy. On sewer. Separate double garage with ample parking for boat, trailer, etc. Lovely waterview, 10 minutes from downtown, on good bus service. 7½ per cent on existing mortgage. Asking $35,900. 477-6483.

SORENSEN AND BOWERS
CONSTRUCTION LTD.
New 3-bedroom home of quiet cul-de-sac, full basement, 9¼ per cent N.H.A. mortgage. $26,900. 385-0308 or 382-7460.

NEW — NEW — NEW —
New high-quality homes on your lot or one supplied by us from only $14,900. Please phone Bruce 592-0994.
MARDON HOMES LTD.

8579 AMITY
3-bedroom, full basement bungalow, secluded rural setting, sea view, principals only. 384-0028.

JUST OFF LISTING. REDUCED considerably. 3-bedroom, split-level, part basement. Large fenced lot. Private. Principals only. 478-2981.

255 COUNTRY HOMES AND PROPERTIES

RIDGE VIEW
Half acre and larger lots on paved road, suitable for trailers. One ½ acre lot with sewage connection and water. $2,000 and up. Also 38½ acres waterfront. W. Boyles, Cobble Hill 743-5578.

PRIVATE. ALMOST 3 ACRES OF fertile land, 4-bedroom home, wall-to-wall carpet, city water. Close to Vocational School, stable, chicken house, tractor and machinery included. $6,800 down. 479-2209.

Over two acres treed seclusion with 2 bedroom home. Very economical upkeep. Price reduced to $19,000. Call Mrs. Hartt, 385-3435 anytime. P. R. Brown & Sons Ltd.

GLEN LAKE AREA. LARGE 3-bedroom cottage on 1½ acres, cleared and leveled. Quick sale, $18,500. $2,500 down. $100 month. 478-3809.

SAANICH
PENINSULA PROPERTIES LTD.
For all Real Estate Requirements
Box 1255, Sidney, B.C. 656-4000

255 COUNTRY HOMES AND PROPERTIES

ATTENTION HORSE LOVERS
200 FT. FRONTAGE — 3000 SQ. FT. BARN
2-BEDROOM HOUSE — VIEW PROPERTY — 3 ACRES
Although the house is very old, this is an ideal handyman's special. In Metchosin on private water system. It is possible to live in small house while building lovely new home on building site with a view of the water. 2 roadways into the property. Only $5900 down and balance at 9 per cent at $135 a month. A very good buy. Asking $18,400.
F. WILLIS 386-4771
J. H. WHITTOME LTD.

COBBLE HILL AREA
NEW SUBDIVISION
12 lots, from 4 to 1 acre. Paved roads and water system, from $3,000. Terms available.
Contact:
JIM McCULLOUGH
743-2541 (Collect)
HARB BAINS
748-8928 (Collect)
CITY TRUST
1308 Douglas, 383-4141

GORDON HULME LTD.
Your Saanich
Peninsula Realtor
OPEN SATURDAYS
3441 Beacon Ave. Sidney, 656-1154

BRENTWOOD
PROPERTIES LTD.
Your Brentwood Bay Realtors for properties and insurance.
652-1141

256 WATERFRONT PROPERTIES

PEMBERTON, HOLMES
LTD.
384-8126

1—10½ ACRE ISLAND
In prime sport fishing area. Fine clean beaches. Two modern, completely furnished houses. Forty foot pier.
$95,500

2—GRACIOUS—
4-BEDROOM HOUSE on .64 acre with 400 feet of shoreline. Seclusion with magnificent views.
$80,000

3—SAANICH INLET
Over 15.75 acres of premium waterfront property. Shoreline faces Southwest and includes a sheltered cove. Two bedroom cottage.
$90,000

4—GABRIOLA PASSAGE
3.1 Acres with 200 feet of waterfront in sheltered bay. Two bedroom modern equipped cottage.
$35,000
J. H. G. BOVEY—652-2788
J. P. BELL—656-4293

UNSURPASSED
BEACHFRONT LOTS
$463 to $756 down. Beautiful, lightly treed lots, with gentle slope to beach level. Warm swimming, excellent salmon fishing, ideal home of the famed Qualicum Bay, 3 miles south of Courtenay. V.I. 9 lots only with 80 ft. on beach at $7,950, only 4 of which will be sold at $756 down and $79.50 monthly, balance 8 years at 9¼ at 96.50%. Ten only with 70 ft. on beach ($6 ft. on road), only 4 of which will be sold at $4,950 at $495 down. (List price $5,950). Piped water. Immediate access from highway. Call Mr. Hawkes at D. Hawkes Ltd., 477-6978 mornings or evenings.

EXECUTIVE
SEAFRONT
10-MILE POINT
Luxurious prestige home on priceless sheltered seafront. 4 spacious bdrms., comfortable den — sep. dining room. All rooms with dramatic sea and mountain views. Mr. or Mrs. MacClement, 592-7210. Block Bros. Realty, 3636 Shelbourne.

2 ACRE
SEAFRONT LOTS
New subdivision of 21 executive type 2 acre beach lots, approx. 20 miles from Victoria in the Sooke area. Priced from $7,950 to $15,000 (terms available). Call Mrs. Ruby Holden, Goldstream Properties Ltd., 478-6869, res. 642-5854.

REDUCED ALMOST $10,000
PRIVAT ESALE
Must sacrifice my beautiful waterfront home on 1 acre secluded lot. With a most quiet beach and boat mooring. This a dream property. Asking $42,900 with easy, easy terms, will take as low as $10,000 down. 20 minutes from town. 477-9033.

SAANICH INLET
A lovely 2 or 3-bedroom, full basement home with own beach and boat dock with all year mooring. Westerly views and glorious sunsets. Very good terms available or owner will consider trade on asking price of $57,500. Phone 652-2808.

WATERFRONT LOT
80 feet of excellent waterfront ideal for boating and fishing. Deep anchorage. Lot clear for building. Telephone, water and hydro available. Located 3 miles from Comox. Price $8000. Terms available. Arthur Horn, 339-3231, 477-6300. Block Bros. Realty.

DOLPHIN BEACH ESTATES
MAGNIFICENT WATERFRONT
VIEW LOTS
DOLPHIN AGENCIES LTD.
P.O. BOX 398, PARKSVILLE
PHONE 248-6136

DENMAN HORNBY
WATERFRONT
Seaview lots and acreage from $5,000. Modern property development. 813 Fort. 382-7622

2-BEDROOM, FULL BASEMENT home on sheltered cove within ½ mile circle. Private sale. 479-6165.

265 HOUSES WANTED TO BUY

URGENT — CASH BUYER
FAIRFIELD—$30,000-$36,000
2 OR 3 BEDROOMS, ONE FLOORED HOME WITH CHARM AND CHARACTER. MUST HAVE ROOM OR MAIN OR BASEMENT FOR DEN. OCCUPANCY REQUIRED BY DEC. 5TH. CALL MR. BAXTER, 385-2471, JOHNSTON AND COMPANY LTD.

I WANT YOUR PROPERTY!
If your property is priced under $20,000 on good foundation, in liveable condition, or can be renovated, I have an interested client with cash or cash to mortgage. Call now P. Beaver-Jones, 386-1361 or 382-5961, Canada Permanent Trust.

URGENTLY NEEDED FOR CASH CLIENT
Two or three-bedroom home close to transportation, up to $20,000. Mrs. Johnston or Mrs. Wallace, 386-8794 anytime. Clarke & Wallace Realty.

I NEED HOUSES TO SELL, 2 AND 3 bedrooms with or without basements in any district. Please call Fred Campbell, 382-4351 day or night, and I'll get sold.
RITRET AGENCIES LIMITED

Several 2 or 3-bdrs. homes needed for investor. If they can be rented or if in need of repair. Freddy Starke, 386-3351 or 388-9633. Block Bros. Realty.

2-BEDROOM HOUSE GOOD DISTRICT. Will pay cash. No real estate. Please state price and address. Letters, Victoria Press Box 201.

ALL CASH OR CASH TO MORTGAGE for your 2 or 3 or 4-bedroom home—any district. Dickie Agencies Ltd., 382-4813.

PRIVATE 2 OR 3 BEDROOM older home. 388-4187.

SELL IT FAST

WITH A CLASSIFIED

AD NOW! DIAL

386-2121

265 HOUSES WANTED TO BUY

Guaranteed: If your property is under $15,000 and can be fixed up for resale, my client will buy it for cash to you. Any area.
BEN GREIG 386-3251, 477-3241
BLOCK BROS. REALTY

I CATER TO THE RETIRED. I need no-step homes in all price areas. Price $15,000 to $20,000. Speedy action. Call me, Phyllis Wheldon, 385-8765, 24 hrs. Chapman Pacific Realty Ltd.

I WILL BUY YOUR 2 OR 3 BEDroom home immediately for cash if it's suitable for rental purposes. For fast action call my agent J. ROGERS at BLOCK BROS. REALTY anytime. 386-3231.

CASH AVAILABLE FOR COMpact city bungalow, 2 bedrooms, prefer basement. Auto, separate garage or workshop will do. Call F. Neill at 386-3565 or 479-3946 Metropolitan Realty Ltd.

NEED A CUTE AND COZY 2-Bdrm home within walking distance of bus and shops for Vancouver couple. Call quickly for immediate action. Irene Daisley 386-3231 or 384-8692. Block Bros. Realty.

CASH FOR YOUR 2 OR 3 bedroom house, with or without a basement, in any good district. Fast accurate appraisals. Call Jim Ranson, 479-3910, Metropolitan Realty Ltd.

268 LISTINGS WANTED

LISTINGS WANTED:

COLONIAL STYLE 3-4-bedroom Homes wanted for Cash Clients. Good Residential Area.

TUDOR STYLE 3-4 Bedroom Homes wanted for Cash Clients. Fairfield, Quadra or Oak Bay.

CASH AVAILABLE for older homes in need of repair — any district.

$3,000-$6,000 Down payment ready for GORDON HEAD 3-bedroom bungalow by young Family.

Retired elderly couple offers CASH for small older GORGE BUNGALOW with or without basement.

on above please call
G. THORNELOE
477-2771, 383-4141
CITY TRUST, 1308 DOUGLAS ST., VICTORIA

I REQUIRE SEVERAL MORE commercial and revenue property listings — Motels, hotels, restaurants, apartment blocks, conversions, other businesses.
Please call IRA FREEDMAN of Mayfair Realty Commercial Department, 386-3955.

REQUIRED, 2 OR 3-BEDROOM home for cash client. With basement. Approx. $18,000-$20,000 before Christmas. Please call Mr. Dyer, 384-8001, anytime. Broadview Properties Ltd.

HAVE A FAST, ACCURATE APpraisal done. Know what your property is worth today. Call Jim Ranson, 479-3910, Metropolitan Realty Ltd.

LISTINGS WANTED IN
Langford, Colwood, Metchosin Area
REX HUGHES AGENCIES LTD.
478-1729

IN THE CADBORO BAY AREA
Call 477-9477
CADBORO BAY REALTY

271 LOTS FOR SALE

BROWN
BROS. ON
BLANSHARD
386-8771 ANYTIME

SIDNEY LOTS
Level cleared lots — sewers — storm drains — blacktop road. Each 67-120. Only 3 left. $6,500 each. Call CEC PEARCE — 386-8771 (anytimes).

!! WATER VIEW LOT !!
Approximately 14,000 sq. ft. lot on sewer, that could possibly be a duplexed building lot. Or a perfect lot to build the home of your choice with a view and secluded enough for privacy. This is the first time offered — so don't delay. Full price $12,900.

DAVE DAND
385-7761 386-0934
D. F. Haney Agencies Ltd.

Visit Swartz-Bay Park-Division
Half-Acre Waterfront and View Lots
Blacktop Rds., City Water, Power
Own Financing Service. Easy Terms
For Prospectus, Plans and Prices
CALL 386-1616
The Subdivider: Salem Sea Sites Ltd.
Daily before 9 a.m. and after 6 p.m.

2 DUPLEX LOTS
1—Duplex lot close to Woolco. Price $7,000.
2—Duplex zoned lot. On sewer. Full price $12,900 — open to reasonable offers.
388-7731 HAROLD WARE 382-1461
GARDNER REALTY LTD.
898 FORT ST.

COLWOOD ACREAGE LOTS
2 high 2-acre lots with fabulous sea, mountain and valley views, only $7,500 each. Other lots view or parkland with tremendous trees of many varieties. Call
MRS. ACREAGE 479-5868
Island Pacific Realty 388-6331

WEST COAST RD.
1300 ft. frontage $9000
Over five acres with trailer park potential. One site ready for occupation. Hydro-well and S.T. Excavated. Don Layman 386-3231, 385-0297 res. Block Bros. Realty.

BEAUTIFUL TREED LOT
Over ½ acre (85x260) with moss, ferns, rock, etc. Sandover Cres. in Dean Park. Perc. tested. Good drainage. $7,500.
R. McAdams — 383-4124
McAdams Investments Ltd.

LOTS
2 acres grassland, view, trees, perc., water, $7,900.
Good terms — Latoria Road.
384-6126 DESMOND HOLMES 478-1227
PEMBERTON, HOLMES LTD.

PANORAMIC VIEW LOTS
Prime Central Saanich Ridge. Frontages up to 100 feet, full services, perc. tested. Easy building lots. Central Saanich at Stvan Road. Prices from $7,000 to $7,950.
Park Pacific — 388-5491

SHAWNIGAN HILLS — JUST completed, 1 acre lots, 3 acre lot, power, sealed paved road. Lake access. See these beautiful building lots and compare prices. 40 minutes from Victoria. Phone 478-5287 or 743-5471.

CORDOVA BAY VIEW LOT
Outstanding sea-view lot of almost ½ acre. Unique building site. Perc tested. Last of its kind. Only $11,250, terms. Martin Agencies Ltd. 386-6363, Mr. Crow or Mr. Berastrom, anytime.

LOVELY HALF ACRE LOT like a park. City water, hydro, creek. Flat building site. Close to conveniences. Asking $5,000. Mrs. LaBonte, or Barlow, 384-6758 or 478-3521 or Rex Hughes Agencies, 478-1729.

FLAT LOTS
VIEW LOTS
$4,500-$6,000
CITY WATER — COLWOOD
ALF PORCHER 384-3966
Mayfair Realty Ltd.

TREED 70' FRONTAGE, N.H.A. approved lot. Sewer, water and storm drain installed, in Brethour Park off Weiler Ave., South Sidney. $5,950 with building terms. 652-2808.

OAK MOUNTAIN ESTATES
Select view lots overlooking Cedar Hill Golf Course, all services. 383-6468.

HOLDING PROPERTY: 3 LOTS, 50'x129', on sewer, panoramic view, 4 minutes from town. Terms available. Private. Phone 479-6958.

PRIME OAK BAY, LARGE LOT, corner of Plymouth and Kendal. Quiet location 3 blocks from U-Vic. 592-4562.

LOT FOR SALE, CRAIGDARROCH Castle area. $12,500. Phone 385-3855 (daytime).

2 LOTS, AMELIA AVENUE, Sidney. $6500. Private. Phone 656-2505.

LOT IN SAANICH, $200 DOWN AT $50 a month. 478-6809.

ARBUTUS DRIVE. LARGE SERviced lot. 384-4980 evenings.

273 PROPERTY FOR SALE

MR. BUILDER
OR INVESTOR. Saanich would zone for multiple dwelling. 1 block from Mayfair — drive by 886 Tolmie Avenue, older house of little value. Size of lot 86.56x208.47. Priced to sell at only $21,900. FRED BERGMAN, 386-2955, Mayfair Realty Ltd.

274 PROPERTY WANTED

HAVE $500 CASH PLUS MONTHLY payments for lot or acreage. Please phone 388-1517 anytime.

WANTED: REASONABLY PRICED lots. 477-3726.

274 PROPERTY WANTED

WANTED
Reasonably priced lots, acreage, or apartment property. Kaaspi Construction Co. Ltd., 386-6191.

WANTED FOR CASH
Serviced building lot. University area preferred. Ph. 382-7366, after 5.

REDUCED $2,000. BEAUTIFUL one-third acre, Colwood Corner, zoned motel or duplex. 1st $6,000 cash takes. 385-8366.

Vickery and Sons Ltd.
LOTS OR ACREAGE IN ANY AREA.
592-6149 592-6627

LOT, GORGE OR SIMILAR AREA Any size. Will pay for subdividing. 386-6198.

273 PROPERTY FOR SALE

VIEW DUPLEX LOT FOR SALE by owner. On sewer in Esquimalt near Rockheights area, $8,500. 385-4361 after 6 p.m.

280 ACREAGE FOR SALE AND WANTED

CEDAR HILL AREA
3½-MILE CIRCLE
VALUABLE HOLDING PROPERTY
Look to the future by seeing this level, arable 5.75 acres now. Presently being operated as greenhouses and has a four-bedroom house. Offered at $68,900 and has many interesting possibilities. Worth your time to view with
J. C. (CLIFFE) GAY 592-4633
MONTREAL TRUST

WOODS, BEHIND ELK LAKE, sloping Meadow, beautiful 2½ Acre Potential Homesite. Owner anxious for a house, as part payment.

$3,200 Low Price, Approx. ½ Acre, Willis Point. Views Saanich Inlet. Terms. McCandless Realty, 383-6111, Eves 592-1981 or 384-3855.

ONE TO THREE ACRES SOUGHT by small family for homesite, organic garden and some poultry. Prefer Saanich or Central Saanich within 10-mile circle. 382-6629 after 5.

ACREAGE, SMALL OR LARGE, SUBDIVIDABLE LAND, WANTED FOR CLIENTS AND OURSELVES. SUNSET REALTY AND DEVELOPMENTS LTD. 478-1974.

ACREAGE FOR SALE?
Large or small, with or without home. Building lots, etc. Call GEORGE CHAN, the specialist in Land. 386-2955, Mayfair Realty Ltd.

SACRIFICE
5 beautifully treed acres with 570' road frontage in Saanich, $14,500. Terms. Private. 477-6626.

285 UP-ISLAND PROPERTIES

2 ACRES COBBLE HILL. TWO bedroom home, 10 years old. Features large bedrooms, living room, utility and family sized kitchen, full concrete foundation, part basement with new automatic oil furnace, garage and small workshop. Landscaped and fenced. The land is level with your own tree lot, on blacktop road close to schools. Priced at only $14,500. To view contact W. Mort at J. H. Whittome and Co. Ltd., Duncan. Phone 746-6161 or 746-4586.

FAMILY HOME, DUNCAN. COMfortable older 4-bedroom on fully landscaped lot. Separate dining-room, fireplace, 2 bathrooms, ¾ basement, Garage. Full price $21,500. Phone Robert Swanson, Robinson Agencies Ltd., Duncan. 746-6185 or 748-6860.

People Need People! Advertise services with a Classified Ad. Dial 386-2121 Today!

Tenders are invited for supplying furnace oil and stove oil for all schools and the School Board Office of School District No. 63 (Qualicum), contract to be for one (1) year commencing January 1st, 1971. Further information available upon request from the undernoted.
Tenders must be received by 5:00 p.m., November 30th, 1970.
James H. White,
Secretary-Treasurer,
School Dist. No. 69 (Qualicum),
Box 248,
Qualicum Beach, B.C.,
Phone: 752-9215.

Tenders are invited for supplying Fuel Oil Lt. (Bunker "B") to Parksville Junior Secondary School and Qualicum Beach Secondary School, contract to be for one (1) year commencing January 1st, 1971. Further information available upon your request.
Tenders must be received by 5:00 p.m., November 30th, 1970.
James H. White,
Secretary-Treasurer,
School Dist. No. 69 (Qualicum),
Box 248,
Qualicum Beach, B.C.
Phone: 752-9215.

TENDERS FOR SAWLOGS
Sealed tenders on forms provided by the District will be accepted up to noon of Friday, November 13th, 1970, for the purchase of approximately 1,500,000 f.b.m. of logs delivered to Victoria, Mill Bay or Saseenos. The tender forms provided by the District are a combined offer to purchase and conditional sales agreement. This form, if not completed in detail by the Tenderer, shall be rejected and not considered.
The highest or any tender will not necessarily be accepted.
Greater Victoria Water District,
479 Island Highway,
Victoria, B.C.

WAREHOUSEMAN'S LIEN ACT
TAKE NOTICE the following goods will be sold by public auction to satisfy a Warehouseman's Lien in favour of Fairfield Moving & Storage (1969) Limited at 3 p.m. on November 17, 1970 at 23 Regina Avenue, Municipality of Saanich, in the Province of British Columbia.
Goods as follows: Chesterfield Suite and miscellaneous household goods. Take notice that John Burne is the person liable for the payment of the charge for which the lien exists.
FAIRFIELD MOVING & STORAGE (1969) LTD.

NOTICE TO CREDITORS
In the matter of the Estate of WILLIAM ALEXANDER YULE, DECEASED, late of Glenshiel Hotel, 606 Douglas Street, Victoria, British Columbia.
All persons having claims against the above estate are required to send full particulars of such claims to the undersigned Executors on or before the 12th day of December, A.D. 1970, after which date the estate's assets will be distributed, having regard only to the claims that have then been received.
James Allan Bond
and
THE CANADA TRUST COMPANY,
650 View Street,
Victoria, British Columbia.
By their solicitors,
Messrs. Clay & Company.

SHERIFF'S SALE

Under and by virtue of Writs of Fieri Facias issued out of the County Court of Victoria and to me directed against the goods and chattels of Fred W. Heyn, I have seized and will sell by Public Auction at my office in the Victoria Law Courts, 850 Burdett Avenue, Victoria, B.C., on Friday, the 18th day of November, 1970, at the hour of 11:00 o'clock in the forenoon:
One 1963 Chevrolet 4-door Sedan.
Terms of Sale: Cash, plus 5% Sales Tax.
For further particulars apply to the office of the undersigned.
E. WILKINSON,
Sheriff, County of Victoria.
Sheriff's Office,
Victoria Law Courts,
Victoria, B.C.
November 9th, 1970.

NOTICE TO CREDITORS
ANNE M. PHILLIPS, DECEASED
Late of 22 Phillips Place, Victoria, B.C.
NOTICE IS HEREBY GIVEN that creditors and others having claims against the estate of the above deceased are hereby required to send them to the undersigned Montreal Trust Company, at 1637 Fort Street, Post Office Box 480, Victoria, B.C. by the 10th day of December, 1970, after which date the executor will distribute the said estate among the persons entitled thereto having regard only to the claims of which it then has notice.
DATED this 8th day of November, 1970.
MONTREAL TRUST COMPANY
Executor.
By its Solicitors,
Messrs. CLAY & COMPANY.

Press Ordered to Leave Library Meeting

Saanich's special library committee met for two hours Monday night with representatives of the Vancouver Island Regional Library.

The press had to leave the meeting, in a motion opposed only by Ald. Foster Isherwood, because it was exploratory and no decisions would be made.

Last month, Saanich council decided to review its role in the present Greater Victoria Public Library agreement and consider the advantages and disadvantages of service through the Vancouver Island Regional Library

Star System Far From Dead; Just Less Money

HOLLYWOOD (AP) — If the film business is ailing and the star system is dead, somebody forgot to tell Paul Newman.

The actor's company, Newman-Foreman, with producer John Foreman, has a new film in release, WUSA, and is completing another one, Sometimes a Great Notion, which Newman took over as director midway in shooting.

Newman-Foreman has also completed They Might Be Giants, starring George C. Scott and Joanne Woodward, and Puzzle of a Downfall Child with Faye Dunaway. There can be no doubt about the firm's solvency, since it shares in the bonanza Butch Cassidy and the Sundance Kid.

The Newman office at Universal was abuzz with activity, including the First Artists Co. which he formed with Barbra Streisand and Sidney Poitier — "No immediate plans; we're waiting until our projects develop." Newman took a lunch break from his cutting of Sometimes a Great Notion to discuss the state of the industry.

WANT CHEAP FLICKS

"All this talk about making another Easy Rider is so much nonsense," said the actor. "Naturally the studios want you to make pictures cheaply. But it can't always be done.

"I've never made a picture for $20 million, but if I thought it was necessary, I would.

"The important thing is to make pictures good—at any price. I can save money; I made Rachel, Rachel for $770,000 and the latest gross on that picture is $9 million."

He pointed out that Sometimes a Great Notion was budgeted at $2.9 million despite an important cast—Newman, Henry Fonda, Lee Remick—and Oregon location. Even with six days of retakes and a hiatus when he broke an ankle, the film only cost $3.1 million.

"But of course, I didn't take any money for the picture," Newman said. "That's what the companies want nowadays: for us to take part of the risk by working for less money.

"I'm perfectly willing to do that, but—this is the important part—they have to make some sacrifices, too. The companies have to give a little on their side."

COST TOO MUCH

WUSA cost $4.8 million, which Newman said was "too much." But he is more enthusiastic about the picture than anything he has done in years.

"I was so high on this film and what it has to say that four months ago I made a decision to put my name on it as producer," he said. "That was some thing I hadn't done on Butch or any of the other productions I have been associated with."

The title WUSA comes from its Southern radio station run by a superpatriot.

Outspoken Banker New Envoy

LONDON (AP) — The new British ambassador to the United States is an outspoken banker who says "it will be important to explain to the Americans why we must move closer to Europe."

The government announced Monday the 52-year-old Earl of Cromer, head of the great 19th century banking family of Baring, will replace journalist-politician John Freeman in Britain's No. 1 diplomatic post.

Cromer was British economic minister in Washington from 1959 to 1961, and for the next five years was governor of the Bank of England. His plain speaking in that post was at times a thorn to both the Conservatives who appointed him and the Laborites who inherited him in 1964. But his prestige in the international banking world was considered a major factor in the rescue of the pound early in the Labor term.

Many observers also credit Cromer with a decisive influence in the June election that brought Prime Minister Edward Heath to power. Speaking on television, he challenged the Labor Government's claim that it had strengthened the nation's economy by wiping out the balance-of-payments deficit.

"When you take a closer look at it, as bankers do, the figures are not so glamorous as they appear on the surface," he said.

DRAWS CHEERS

Cromer's appointment to Washington drew cheers in British financial circles, but The Financial Times warned that his success "will depend partly upon whether he can establish a close personal relationship with the president."

The new envoy told well wishers today:

"I see the important part of my new job in the area of commerce and trade and in the dollar-sterling relationship during the Common Market monetary developments. I look forward to working to further the interests of Britain and the United States."

Born George Rowland Stanley Baring and known to his friends as Rowly, Cromer was educated at Eton and Cambridge, was an officer in the Grenadier Guards during the Second World War and in 1942 married Esme Harmsworth, daughter of Lord Rothermere, the owner of The Daily Mail.

NO APARTHEID at the Miss Work contest in London, South Africa is represented by two beauties, Miss South Africa Jillian Jessup (left) and Miss Africa South, Pearl Jansen, both 20. Both objected when reporters asked them about segregation and how they felt representing the two races. "Jolly unfair," was their reply. (AP Wirephoto).

BLACK, WHITE EMBRACE

LONDON (AP) — White Miss South Africa and black Miss Africa South embraced and kissed Monday.

They are here for the Miss World contest.

This is the first time one country has sent two entrants and the first time a non-white beauty—Miss Africa South—has been a representative of South Africa.

When reporters asked the girls about segregation and whether they thought it right that both of them should enter from the same country, both flared up.

"Please don't go all political —it's jolly unfair of you," protested blonde Jillian Jessup, 20, a student.

Brunette Pearl Jansen, 20, a Cape Town shoe factory machinist, said: "Can't you understand? We are beauty queens, not politicians. We don't know anything about politics. Jillian and I are friends, and will still be friends when we get back home."

They agreed: "We feel it gives our country two chances to win."

The contest will be decided on Friday, Nov. 20, at the Royal Albert Hall. The entrants were chosen from thousands of girls in national beauty contests held around the world.

CNE Chief Retires

TORONTO (CP) — Oakah Jones, 68, said he will not stand for re-election as president of the Canadian National Exhibition when his two-year term expires early next year. Jack Corrigan, 58, vice-president of Anthes Eastern Ltd., is to be named CNE president by the board of directors in January.

COMING SOON!
Victoria Operatic Society presents
SOUTH PACIFIC

CAPITAL SCENE

Old Age Pensioners Organization, Saanich Branch No. 55, Friday, 2 p.m., St. Mark's Parish Hall, Boleskine Road at Tennyson Avenue.

The B.C. Indian Arts and Welfare Society will meet Tuesday Nov. 17 in Room 112 of the Provincial Museum at 7.45 p.m.

International Folkdancing Club, 8 p.m. every Tuesday, University of Victoria Student Union Building. All welcome.

Ship Thermopylae, crew to muster 8 p.m., Wednesday, B.C. Maritime Museum.

United Nations Association, 8 p.m. Thursday, Room 112, Provincial Museum. Film on Red China.

The James Bay Golden Age Club will hold its regular meetin gthis Friday at 1:30 p.m. in the Niagara Street Hall.

The Victoria Cosmopolitan Club will meet Thursday at 6:30 p.m .at the Carlton Club.

Pig Bowl Planned

SALT LAKE CITY AP) — The police departments of Salt Lake City and Ogden, Utah, will meet in a football game Nov. 28 At Weber State College in Ogden. The game is being billed by police as the Pig Bowl.

'Calling All Laundromats'

BOURNEMOUTH, England (UPI) — Police called to a laundromat to investigate reports of "voices" coming from a washing machine found that they were actually police radio calls. Engineers said the machine's copper bowl was acting as an aerial.

Smitty's
PANCAKE HOUSE
GOING TO A SHOW?
Stop in after for a delicious late night snack
HOURS:
OPEN DAILY
7 a.m. to 12 midnite
Including Sundays
850 Douglas St.
383-5612
"Everybody's Favorite Across Canada"

NIGHT ON THE TOWN
for
Wed., Thurs., Fri. Nov. 11, 12, 13
THURBER CARNIVAL
November 17 to 21
BLITHE SPIRIT
November 24 to 28
SOUTH PACIFIC
Complete Dinner and Tickets at the
McPHERSON SEAFOOD and STEAK HOUSE
CENTENNIAL SQUARE
(Limited Number of Tickets — Order Early!)
Complete Seafood Dinner and Ticket $6.50
Complete Steak Dinner and Ticket $6.95
388-4741

CZECHOSLOVAKIA
AND THE
UKRAINE
Beautiful All-Color
TRAVELTALE FILM
Presented and narrated by Clay Francisco — in person on World Adventure Tours.
Visit: Prague, Bratislava, resorts of Karlovy Vary, folk festivals at Moravia, Odessa, Lvov, and others.
McPHERSON PLAYHOUSE
2 Shows: 6:00 - 8:30 P.M.
Saturday, Nov. 14
Res. $3.50, $2.00. Student Half Price at Theatre — 386-8121

THEY SEEM ALIVE!
For Your REMEMBRANCE DAY HOLIDAY Visit the
ROYAL LONDON WAX MUSEUM
A Wonderful Treat for Your Family and Visitors!
All magnificently Costumed and Displayed — SEE
★ The Hall of Famous People. ★ Enchanted Fairyland.
★ Chilling Chamber of Horrors with animated Dr. Jekyll and Mr. Hyde.
★ Canada's Prime Minister, Pierre Elliott Trudeau.
★ President Richard M. Nixon of the United States.
★ "The Martyrs of Hope" — John Fitzgerald Kennedy, Martin Luther King and Robert Francis Kennedy.
★ Newly Arrived: Apollo XI Astronauts: Buzz Aldrin, Neil Armstrong, Michael Collins.
★ The Last Supper—Reproduction from the famous painting by Leonardo da Vinci.
★ See over 100 life-size Josephine Tussaud wax figures direct from London, England.
OPEN DAILY
9 a.m. to 5:30 p.m.
Sunday
12 noon to 5:30 p.m.
Special Group Rates — For Children's Birthday parties and other organizations.
Phone 388-4461
Bring Your Camera
ROYAL LONDON WAX MUSEUM
Directly across from the back entrance Empress, in the Crystal Swimming Pool Building.

MEMORIAL ARENA
HOLIDAY SKATE -A- THON
ONLY 25c
3 FULL HOURS OF SKATING FUN
★ Hourly Door Prizes
TOMORROW
12 Noon - 3:00 p.m.

7 3/4%
average annual interest to maturity
An investment that grows and grows
Canada Savings Bonds
HURRY!
After November 13th,
Canada Savings Bonds will cost you more because you will have to pay accrued interest.
Buy yours today where you bank or invest
CS-70-28

CAROLINE
. . . Grade 13 beauty

Police Court

A 19-year-old man whose "curious mind" led him to marijuana was fined $300 and ordered to pay in $50 instalments by Judge William Ostler Monday in provincial court.

Johann C. Salm, of 407 Newport, was described to Ostler as "a very good student, a good citizen in school and a leader of the band" by a teacher called as a character witness.

The teacher said Salm had a "curious mind" and had been led to soft drug use by his curiosity.

Ostler said the pre-sentence report ordered in the case was "very good."

"But of course you knew this was illegal. If you break the law knowingly you commit an offence . . . I just can't understand you doing it."

★ ★ ★

A woman whose husband is unemployed and has been forced to go on welfare pleaded guilty to a charge of shoplifting.

Mary Elizabeth Dillon, 39, of 2533 Blanshard, told court she had never stolen anything before but "I was thinking of Christmas."

She said she was concerned her children might not receive any gifts because of the work situation that kept her and her husband unemployed.

"I've been looking for work," she said, "but I couldn't find any."

Ostler remanded her to Nov. 25 for preparation of a pre-sentence report and released her on her own recognizance.

★ ★ ★

Lynn Knight, 19, and her brother, Robert Florence, 17, both of the Duncan area, pleaded guilty to a joint charge of shoplifting.

They were each fined $250.

★ ★ ★

Wayne Robertson, 37, address unknown, was fined $50 when he pleaded guilty to a charge of wilful damage by smashing a door at the Drake Hotel.

He was also ordered to pay for the damage.

★ ★ ★

John Nicol, 17, of 910 Brock, was fined $250 on a charge of driving with a breathalyzer reading of more than .08 per cent.

Court was told he hit a guard rail at the Thetis Lake overpass causing heavy damage Monday.

★ ★ ★

Gordon Harris, 17, of 1008 Pakington, was fined a total of $200, received a suspended sentence and a year's probation, and was prohibited from driving for a year when he pleaded guilty to three counts of driving while suspended.

★ ★ ★

Neal Middler, 20, of 6678 Buena Vista in Saanichton, was fined $200 in traffic court by Judge Edmond Jorre de St. Jorre for driving with a liquor content of more than .08 per cent.

★ ★ ★

James MacGillivray, 40, of 672 Vanalman, was fined $200 by St. Jorre for driving with a liquor content of more than .08 per cent.

High School Girl New Miss Canada

TORONTO (CP) — An Ontario high school student was selected Monday night to reign as Miss Canada for 1971.

Caroline Commisso, 18, of Thunder Bay, Ont., one of 24 contestants from all 10 provinces, was selected winner by a panel of five judges at the conclusion of a 90-minute televised production.

Miss Commisso, successor to 1970 Miss Canada Julie Maloney of Ottawa, won in a final elimination involving four others.

The first runner-up was Betty Ann Hopner, 18, of Edmonton, followed by Mireille Hotte, 22, of Montreal, Laryssa Wityk, 19, of Kingston, Ont., and Lynn Currie, 21, of Pakenham, Ont., near Ottawa.

The five finalists were required to provide snap answers to selected questions, prepared by famous Canadians.

Actress Barbara Hamilton, singer Ian Tyson, figure skater Petra Burka, poet Irving Layton and painter A. Y. Jackson prepared questions for the girls, concerning the role of women in society and the influence of contemporary music on young people.

FACE FIVE JUDGES

Judges were fashion director Pat Gwyer, singer Michel Louvain, playwright and composer Christopher Newton, Miss Canada of 1968 Carol McKinnon Ruschiensky and former Canadian football star Dick Shatto.

The competition was primarily a stage show on the final night. The contestants participated in most of the dance numbers surrounding acts by singers Jacqui and Lindsay and singer - composer Gene MacLellan, who wrote Snowbird a hit song sung by Canadian Anne Murray.

Miss Commisso, a Grade 13 student who plans to remain close to home studying arts at Lakehead University, won a $1,000 scholarship along with national and world travel.

Two awards were made to non-finalists. Debra McCloy, 19, of Victoria earned the $500 talent award and Laurie Henderson, 21, of Calgary was voted Miss Congeniality by fellow contestants.

Mrs. Gwyer, chairman of the judges, explained that the selections were made from three categories. Marks were awarded on the basis of 40 per cent for personality, intellect and charm, 40 per cent for visual attractiveness and 20 per cent for talent.

Other contestants were: Elizabeth Nichols, 18, Burlington, Ont.; Catherine Toms, 18, Saskatoon; Carolyn Black, 20, St. James, Man.; Carolyn Dillman, 23, Windsor, Ont.; Jo-Ann Pinaud, 19, Halifax; Beth Potter, 18, Vancouver; Mary Corcoran, 19, Plusville, P.E.I.; Sally Lynn Breen, 21, Saint John, N.B.; Lesley White, 20, Kitchener, Ont.; Linda Bellefeuille, 19, Trois Rivieres, Que.; Barbara Dove, 19, Harbour Grace, Nfld.; Sharon Pellow, 18, Niagara Falls, Ont.; Annette Villeneuve, 19, Chicoutimi Nord, Que.; Francine Heroux, 20, Quebec; Fanny Flood, 19, Massey, Ont.; Marie Badinski, 18, Sault Ste. Marie, Ont., and Heather Judges, 19, Toronto.

Volcano Threatens

MANILA (Reuter) — Taal volcano, which killed more than 200 persons when it erupted five years ago, has emitted bluish acrid fumes, indicating lava is close to the surface, the Philippine Volcanology Commission reported. A spokesman said that ejections of fragments from the volcano 40 miles south of here had occurred "every minute or so" since early Monday.

Man Freed In Stabbing

NANAIMO (CP) — A 35-year-old Vancouver Island man has been acquitted by a British Columbia Supreme Court jury on a charge of non-capital murder.

The jury deliberated two hours Monday before coming in with a not-guilty verdict in the trial of Douglas White, charged after 32-year-old Larry Patenaud of Surrey died of stab wounds to the stomach suffered in a fight Aug. 8 in Campbell River.

NORAD BAND SHOW TO SUPPORT APPEAL

Memorial Arena will rock to the martial brilliance of the 85-piece North American Air Defence Command Band Monday, Nov. 16.

The NORAD band performs free. The concert was arranged by Canadian Forces Base Esquimalt in co-operation with the city of Victoria for the United Appeal.

The band's repertoire ranges from classical to jazz. Concert numbers will include Bert Bacharach's Promises, Promises and Aaron Copeland's El Salon Mexico.

NORAD band members belong to the Canadian and United States armed forces.

THE LAUGHTER'S IN THE LEGION AS THE "CARRY ON" GANG FIND NEW DESERTS TO CONQUER!

CARRY ON IN THE LEGION IN COLOUR

FOX CINEMA NIGHTLY 7 AND 9

DINING! DANCING! DINING! at Chef Anthony's NIGHTLY to Irv Lang's Accordian Combo and the vocal stylings of Betty O'Wade
Tues. thru Thurs., 11 a.m. to 12 p.m. Fri. and Sat., 11 a.m. to 1:30 a.m. Sunday 4 'til 2 — Closed Mon.
Reservations 382-4122
312 Cook Street

WATCH FOR THE BLACK LIGHT A-GO-GO
1206 Wharf St. 388-4648

CRYSTAL GARDEN
PUBLIC SWIMMING WEDNESDAY
12:00 - 1:00—Adults cancelled
1:00 - 5:00—Public
7:30 - 9:00—Slim and Swim

OPEN SUNDAYS
Entertainment Nightly
LULU-BELLE
KEN PEAKER
AND SHEILA
Gay Nineties Spare Rib House
World Famous Spare Ribs
CHERRY BANK HOTEL
Where Ken Peaker Plays Nightly
825 BURDETT 385-5360
OPEN 7 DAYS

OPEN 24 HOURS
• GROCERIES
• MEATS
QUONLEY'S MARKET
In the Heart of Chinatown
GOVT AT FISGARD
PHONE 383-0623

UVIC THEATRE
INDIANS
BY ARTHUR KOPIT
OPENS THURSDAY
PHOENIX THEATRE,
8 P.M.
BOX OFFICE
PHONE 477-4821

ESQUIMALT SPORTS CENTRE
Remembrance Day
HOLIDAY SKATING
2-4 p.m.
Everyone Welcome

CAPTAIN'S PALACE
SPECIALIZING IN SEAFOODS AND STEAKS
"Lest We Forget"
Open Daily
9 a.m. 'til 11 p.m.
Sat. and Sun. 11 a.m. 'til 11 p.m.
AMPLE PARKING — RESERVATIONS
309 BELLEVILLE ST. 383-9191
(across from C.P.R. ferries)

Bill Kenny the Singing Poet
(Remember We Are Open on Remembrance Day)
For One Week Only!
Bill Kenny will personally autograph his recently published book of poems
The Coffee House
IN THE MAYFAIR SHOPPING CENTRE
Nov. 10th to 14th
2 Shows Nightly
8:30 and 11 p.m.
Cover charge $1 per person for each show

Victoria Conservatory of Music
(Women's Committee)
presents
A THURBER CARNIVAL
A Unique Entertainment
In Aid of the Conservatory's Bursary Fund
McPherson Playhouse, 8:30 p.m.
Wednesday, Thursday and Friday
Student and OAP preview matinee Wed., at 2:30
Tickets $1.50, $2.00, $2.50 at Box Office

GEM Theatre Sidney
Tonight At 7:45 P.M.
"Mr. Natalie"
Patty Duke Color by DeLuxe
Adult Entertainment

495
PER COUPLE! GOURMET SMORGASBORD.
Bramborove / Caesar Salad, Le Grandpierre Salad, Frankfurtoise Salad, Kartoffell Salat / Holubtsy, Poissons de Mer en Aspic / 5 European Sausages / Pumpernickel / Prime Rib of Beef, au jus, Pepper Steak, Sauce Poivrade, Veal Dienne (Chef's Speciality), Roast Duckling a l'Orange, Curried Chicken and Shrimp, Kartoffell Plannkuchen mit Saure-Sahne / 4 exciting Desserts.
MONDAY THRU THURSDAY / 6 'TILL 9 / NOVEMBER ONLY
THE RED LION MOTOR INN 385-3366

MGM Presents
KELLY'S HEROES
In Metrocolor
DONALD M*A*S*H SUTHERLAND
CLINT EASTWOOD, TELLY SAVALAS,
DON RICKLES
2ND BIG WEEK!
Evenings At 7:00 and 9:30
Coronet
836 Yates Street 383-6414

ODEON THEATRE GUIDE
WARNING: CATHOLICS MAY BE INSULTED. —B.C. Director
"Pieces of Dreams" COLOR
Odeon 383-0513
Last 2 Days
No Matinees Mon., Thur., Fri.
Tonight Doors 6:30, Shows 7:00 and 9:00.
GORDON EASTMAN PRESENTS
THE SAVAGE WILD
In TECHNICOLOR and TECHNISCOPE
Today Doors 12:30
4 Shows: 1:00, 3:00, 7:00, 9:00.
Haida 382-4278
Wed. Doors 12:30
5 Shows: 1:00, 3:00, 5:00, 7:00, 9:00
Children 50c

STARTS THURSDAY AT BOTH THEATRES
EL CONDOR
THE FORTRESS THAT MUST BE TAKEN!
NATIONAL GENERAL PICTURES PRESENTS
JIM BROWN LEE VAN CLEEF
IN EL CONDOR
PATRICK O'NEAL
TECHNICOLOR®
Warning: Some nudity and much swearing —R. W. McDonald, B.C. Director.
CAPITOL 805 Yates 384-6811
Doors Open Thursday and Friday 6:30 p.m.
TILLICUM Drive-In BURNSIDE AT TILLICUM—382-7331
Gates 7:30 Show at 8:00 p.m.

Rome. Before Christ. After Fellini.
"If you see with innocent eyes, everything is divine" —FELLINI
"FELLINI SATYRICON"
(English Subtitles)
Story and Screenplay by FEDERICO FELLINI
COLOR by DeLuxe
Haida 382-4278
RESTRICTED NO ADMITTANCE TO PERSONS UNDER 18
Starts Thursday
Mat. 1:00 - 3:00. Eves. 7:00 - 9:00

"A FUNNY, TERRIFYING FILM!" —JUDITH CRIST
COLUMBIA PICTURES & CARL FOREMAN present
The Virgin Soldiers
2ND HIT!
HAMMERHEAD
STARRING
VINCE EDWARDS
JUDY GEESON
Odeon 383-0513
STARTS THURSDAY

STARTS WEDNESDAY
Selected for the Royal Command Performance, 1970, London
"... HAS THAT YOUTHFUL ACCENT WHICH PLACES IT IN A LEAGUE WITH ZEFFIRELLI'S 'ROMEO AND JULIET.'" —John Mahoney, FM and Fine Arts Magazine
"Four stars ★★★★ Highest rating. A production of quality and a gratifying achievement." —Wanda Hale, N.Y. Daily News
"Epic battle of the sexes." —Vincent Canby, N.Y. Times
RICHARD BURTON as HENRY VIII
GENEVIEVE BUJOLD as ANNE BOLEYN
IN THE HAL WALLIS PRODUCTION
Anne of the Thousand Days
Co-starring IRENE PAPAS
ANTHONY QUAYLE • JOHN COLICOS
Evenings 6:45 and 9:05
Sat. Matinee at 1:30
Sunday 8 p.m. Only
EVENINGS: Adults 1.50, Students 1.00, G.A. Members .75, Children .50
MATINEE: Adults 1.25, Students .75, G.A. Members .50, Children .50
OAK BAY 2184 OAK BAY AVE
A ROSS HUNTER PRODUCTION
AIRPORT
ENDS TONITE
6:50 and 9:05

FAMOUS PLAYERS THEATRES
YOU'LL ENJOY EVERY MOMENT OF THIS GIANT COMEDY PROGRAM!
Children 50c
Walt Disney Son of Flubber
At 6:05 9:30
FRED MACMURRAY · NANCY OLSON · KEENAN WYNN
Plus — He'll Fracture Your Funny Bone While He Steals Your Heart!
WALT DISNEY PRODUCTIONS Rascal the masked bandit TECHNICOLOR®
Tonight Doors 6:00 P.M.
at 7:45 p.m. only
CAPITOL 805 YATES—384-6811
Doors Wdnesday 1:00 p.m.
"Son of Flubber" 2:45, 6:05, 9:30
"Rascal" 1:15, 4:30, 7:50
LAST TWO DAYS!

ENDS TODAY
— IT'S THE BEST AMERICAN FILM I'VE SEEN THIS YEAR!" —VINCENT CANBY, N.Y. TIMES
A MIKE NICHOLS FILM
ALAN ARKIN
IN CATCH-22
TECHNICOLOR
RESTRICTED NO ADMITTANCE TO PERSONS UNDER 18
WARNING—Scenes of nudity, disgust and violence. —R. W. MacDonald, B.C. Director
ROYAL 805 BROUGHTON—383-9711
Feature Starts At 1:25, 3:55, 6:25, 9:00
Last Complete Show 8:40

STARTS TOMORROW
20TH CENTURY-FOX Presents
MAE WEST JOHN HUSTON AND RAQUEL WELCH
GORE VIDAL'S MYRA BRECKINRIDGE
The book that couldn't be written is now the motion picture that couldn't be made!
Everything you've heard about Myra Breckinridge is true!
Introducing REX REED · Co-starring FARRAH FAWCETT · ROGER HERREN
CALVIN LOCKHART · JOHN CARRADINE
Produced by ROBERT FRYER · Directed by MICHAEL SARNE · Screenplay by MICHAEL SARNE
From the Novel by GORE VIDAL · AND DAVID GILER
PANAVISION® Color by DE LUXE®
Hear Mae West sing "YOU GOTTA TASTE ALL OF THE FRUIT" and "HARD TO HANDLE" on 20th Century-Fox Records.
RESTRICTED NO ADMITTANCE TO PERSONS UNDER 18
"Warning — Much Suggestive Dialogue and Suggestive Scenes, Coarse Language and Swearing." —R. W. McDonald, B.C. Director.
ROYAL 805 BROUGHTON—383-9711
Doors 1 p.m.—Feature At 1:30 — 3:30 — 5:30 — 7:30 — 9:30
Last Complete Show — 8:50 p.m.

SHOW 7:00 TONIGHT ONLY
1932: "The Moonshine War"
PATRICK McGOOHAN
RICHARD WIDMARK
RESTRICTED NO ADMITTANCE TO PERSONS UNDER 18
COLOR
PLUS — MY LOVER MY SON
Gates 6:30
TONITE — 11:30 P.M. — AN ALL-NITER
Over 6 Hours of Entertainment!
(1) THE WILD BUNCH
RESTRICTED NO ADMITTANCE TO PERSONS UNDER 18
"Warning — Excessive Violence — Brutality" — R. W. McDonald, B.C. Director.
(2) UP THE DOWN STAIRCASE
(3) 4 FOR TEXAS
Gates—10:30 SHOW 11:30
Admission:
Adults $2.00 Students $1.75
TILLICUM Drive-In BURNSIDE AT TILLICUM—382-7331

Woolco Winter Wonderland Sale

DEEP COMFORT FOR FATHER AND SON

A. Man's Brown Vinyl Slipper has padded heel and smart red cloth lining inside. High front styling. Washable or wipe clean with a damp cloth. Sizes 6-12.

pair **2.67**

B. Man's Corduroy Double Gore Slipper has warm flannel lining. Sponge foam sole. English-made slipper is finished in his choice of brown or gold corduroy. 6-12.

pair **3.67**

Boy's Natural Vinyl Slipper features a padded heel. Warm Terry lining. Completely washable. Finished in natural Tan color. Sizes 11 to 13; 1 to 5.

pair **1.97**

LADIES' AND CHILDREN'S SLIPPERS

D. Lady's Contessa Moccasin Slipper with stitched toe and lace front. Terry inside lining; shearling collar and foam insole. In White or Blue. Sizes 5 to 10.

pair **2.49**

E. Lady's Orlon Mule Slipper in easy slip-in styling. Made of soft fluffy Orlon for warmth and comfort. Light foam sole. Machine washable. Assorted shades. Sizes 5 to 10.

pair **1.77**

F. Child's Indian Head Slipper with shearling cuff. Drawstring for tightening. Machine washable. One of the most popular styles with today's younger set. Tan. 5-8.

pair **1.66**

G. Child and Misses' Corduroy Slipper features step-in styling. Side gores. Soft foam sole. Machine washable. Red, Gold. Sizes 5 to 13; 1 to 3.

pair **1.97**

Washable Knits

H. Popular ring mock turtle style in plain tones featuring a handy chest pocket. In shades of Navy, Blue, Cream, Corn, Toast, Sky Blue. Sizes S-M-L.

each **8.99**

J. Classic collared knit shirt featuring subtle contrast trim on collar and pocket flap. Navy, Chocolate, Camel, Olive, Gold. Sizes S-M-L-XL.

each **7.99**

K. Attractive Dimensional Jacquard panel front; styled with fashion collar and four button plaquet closing. Cognac, Corn, Mint, Cream, Sky Blue, Toast. Sizes S-M-L-XL.

each **9.99**

No Down Payments . . .
No Payments Till '71!

Shop With Ease — Say 'Charge It Please'

The Comfort of PURE WOOL

Two handsome styles in the popular cardigan sweater. Choose: (L) rich, rugged colour blends in marled cardigan style; cross cable fronts. Marled tones of green, brown, blue and gold. Sizes S-M-L-XL. (M) Fully fashioned wool cardigan featuring a chain cable knit front. In Natural, Gold, Blue, Green. S-M-L-XL.

10.97 each

OPEN MONDAY TO FRIDAY 10 A.M. TO 10 P.M. AND SATURDAY 9 A.M. TO 10 P.M.

Personal Shopping Only Please!

Ladies' Teddy Bear Slippers
'Orlon' washable slippers in a wide selection of colours and sizes.
1.97

Apache Ties
Assorted colours and prints.
$4

Men's Turtle Neck Sweaters
100% Acrylic knit with long sleeves. Sizes S-M-L-XL.
3.87

Shop Early While Quantities Last!

TOWN AND COUNTRY SHOPPING CENTRE, DOUGLAS ST. AND SAANICH

Victoria Daily Times

VICTORIA, B.C., TUESDAY, NOVEMBER 10, 1970 —PAGE 35

MADAME FRANCE CLIDAT

Alliance Francaise Sponsors Recital

Well-known French pianist Madame France Clidat will give a recital with commentary Nov. 21 at 8 p.m. in Room 144 of the MacLaurin Building, University of Victoria.

The recital, sponsored by the Alliance Francaise of Victoria, replaces the November meeting, and is open to the public.

The program will include the Beethoven Moonlight Sonata; 16 waltzes by Brahms (opus 39); St. Francis Preaching to the Birds, and St. Francis Walking on the Waves, Liszt; and two Ravel compositions, Fountains and Alborada Del Gracioso.

Postwomen Return To 50s Hemline

CHESSINGTON, England (UPI) — Britain's post office offered its own solution today to the maxi-vs-midi-vs-mini-vs-micro skirt sweepstakes: A return to the 1950s.

This year's postwomen's uniforms, unveiled today, feature 1950s-style hemlines — just whwere they were before all the fuss began — demure two inches below the knee.

"This is our version of something to fit all ages and all sizes of postwomen in both town and country," clothing officer Barbara Sheppard told newsmen. "It is not a fashion garment. It is a working suit."

As a result, post office girls will be delivering the mail — if not the male — in tailored skirts and jackets, plus trousers for cold weather, redolent of the days when the hottest thing in pop music was Liberace.

For all that, many of the post office's 9,000 women employees were expected to praise their "new look."

"You should have seen the old one," said postwoman Greta Moffatt. "By comparison, this is the last word."

clubs

Craigflower Women's Institute, Thursday, 1 p.m., View Royal Community Hall.

Navy League Chapter, IODE, Friday, 12 p.m., Eaton's Board Room.

Hard Work and Good Health Add to Model's Poise

By GLENNIS ZILM

EDMONTON (CP) — Part-time modelling sounds a glamorous way to earn money while going to school — but it's not as easy as it sounds.

"When I started I didn't know that modelling would be such hard work said Wendy Jewell, 18, who is earning money modelling while finishing classes before going on to university.

She took a course last spring at Cover Girl, a city modelling school and agency. And she was one of six who completed the course successfully, and was accepted by the agency as one of its models.

She began working in the summer.

"Not that I earned much money last summer," she said. "It takes a long time to get known as a model. So I used the summer to get known.

"But for work while going to school or university it's a lot better than getting a Thursday - Friday-Saturday job."

Linda Speers, a former model who now runs the agency, said Wendy's chances of making it as a model are good.

EMPLOYS HER POODLE

"Most of our models are part-time workers. We have 20 girls, eight children, nine men and one-poodle — mine — all working. I can keep most of them busy."

The female models have a variety of jobs — some are housevies, but there is also a bank clerk who models in the evenings and on weekends.

Even if she doesn't earn a great deal of money, Wendy is still glad she took the course.

"It's given me a lot of confidence. Now I wear what I want, and I try different things."

She's five feet four inches — "short for a model" — and weighs 105 pounds. She's slender and willowy, and says she has to watch that she doesn't put on weight, especially on her thighs.

"I don't know whether my measurements are ideal — but they are mine. And you have to be honest with yourself about your good and bad points.

"You make the most of your good points and you play down the bad ones — and try to eliminate the ones that are caused by laziness."

APPEARANCE VITAL

Models don't spend hours primping before mirrors to get that model look, Wendy said.

"You do have to look good all the time But everyone should be well groomed at all times, so in a way it isn't any more time-consuming."

But she agreed that it was difficult at first to get into strict good health and beauty routines.

"When you are taking the course Linda drills into you that you have to be graceful every minute. I even learned to mount a horse in one graceful movement."

Once the gracefulness is learned, it becomes almost second nature.

EYES ARE ASSET

Wendy was lounging comfortably in white slacks in a wicker chair in Cover Girl's red-and white offices during the interview. She looked as though a photographer could begin to take fashion photos without her moving an eyelash. Non-models in the room shifted uncomfortably, feeling as though they were all knees and elbows.

Wendy says she is not beautiful in the classical sense, but that she has nice hair and that her eyes are good points.

And her big brown eyes — looking bigger because of skilful but unobtrusive make-up — and long, silky, brown hair are attractive assets.

So far, she has done promotional work for two conventions, been photographed at a photographers' convention, modelled for television commercials and posed for several newspaper advertisements.

"And I've done two large fashion shows — which were fun. It's rather like acting.

"It's hard work at times. But the money is good. And I enjoy it."

Even if she doesn't earn much money as a model, Wendy Jewell has learned how to be graceful anywhere — even on the back of a bicycle built for two. (CP Wirephoto).

Princess Pat's To Hold Reunion

The Victoria Branch of the Princess Patricia's Canadian Light Infantry Association will hold a special reunion Wednesday following the Remembrance Day service in Memorial Park, Esquimalt.

The reunion will be held at noon in the Sergeants' mess of the third battalion Princess Patricia's at Work Point Barracks.

All members regardless of rank are invited to attend and any needing transportation should call Les Ingram, 478-6621 or J. W. Poucher, 478-4631.

THE ALUMNAE

"--and I told him I'd give up my career when he gives up his key!"

WILL YOU BE MISS FRITH'S
"LUCKY LADY"
FOR NOVEMBER?

YOU JUST
1. VISIT MISS FRITH FASHIONS
2. FILL OUT A SIMPLE FORM
3. ANSWER A QUESTION IF YOUR NAME IS DRAWN

YOU COULD WIN
1. A $100 Gift Certificate—or
2. A $50 Gift Certificate—or
3. A $25 Gift Certificate.

AND . . . if the $100 winner has made a purchase in November, she will be refunded the amount of her purchase!

WINNER WILL BE ANNOUNCED DECEMBER 1st

AMPLE PARKING BEHIND THE STORE
CONVENIENT TERMS
1619 DOUGLAS ST.
383-7181.

Miss Frith Fashions

Roma's FASHIONS
VICTORIA'S FASHION CORNER

Pre-Christmas
FASHION SALE

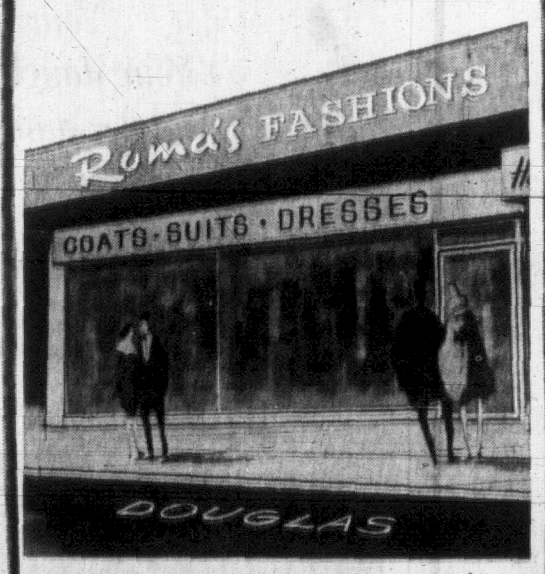

Starts Thursday
continues
through Bonus Days
Friday and Saturday

- COATS
- SUITS
- DRESSES

1/2 Price

THE RED TAG IS YOUR GUIDE TO GREATER VALUE

Store Hours
9 to 6 Daily
9 to 9:30 Thursdays and Fridays.

- Evening Gowns (Limited Number)
- Bridesmaid or Graduation Dresses
- Jump Suits
- Lounge Wear
- Sweaters (limited number of fancy styles)
- Blouses
- Mother-of-the bride Dresses — Coat ensembles, jacket dresses.

Your Bonus
Friday
and
Saturday
A FREE PANTY HOSE with your purchase at Sale Price.

Roma's FASHIONS
1696 DOUGLAS at FISGARD 384-2021

Mr. John
is back at Mayfair

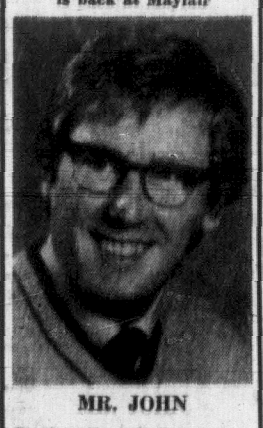

MR. JOHN

The Margo Beauty Studio in the Mayfair Shopping Centre welcomes Mr. John to their staff of fine hairstylists. John has been a hairstylist in Victoria for the past nine years. His many patrons will welcome the fact that John has returned to the Mayfair Shopping Centre, where parking is always free, easy, and unlimited. Please make your appointment early with this popular stylist. Phone

388-4238

MARGO BEAUTY STUDIO
Mayfair
Shopping Centre

EATON'S
THERE'S MORE FOR YOU DOWNTOWN

BUY LINE 388-4373 Store Information 382-7141

The Flippy, Young "Coquette"

R&M WIGS

The casual curl for the with-it girl . . . it's our new Canadian wig that flips, fluffs, parts and brushes with equal ease. Come and let our fully qualified stylists, Sheila Kitch or Anita Cullen, give you professional R & M wig service — help usher you into the world of coiffure wig glamour.

- 15 shades available.
- Non-allergenic exclusive fibre: D-40 Modacrylic
- Hand washes and restyles in minutes
- Won't droop, even in the rain
- Lightweight, colourfast.

Each, 70.00

Mr. Landau of R&M Demonstrates:
Plan to be with us for a demonstration by Mr. Landau of Reid and Meredith. His presentation will include how-to's for various wig stylings . . . at 11 a.m., 1 p.m., 3:30 p.m. at our fashion show in the Victoria Room, and 7:30 p.m. Thursday and Friday, November 12th and 13th.

Wig Salon, Fifth Floor

DATES PALMED OFF AS CANDY

Five-year-old Susan Penner helps nutritionist and lecturer Dorothea Van Gundy Jones prepare banana-date popsicles. Susan had her five cents ready to pay for the treat but Mrs. Jones promised her a free popsicle in return for her help after the lecture. The lecture series featuring vegetarian dishes will be held nightly through Thursday of this week at 7:30 p.m. in the Health Centre, 3019 Shakespeare Street. (Robin Clarke photo.)

ASK ADELE

Experts Add to Confusion

I was talking this morning with a group of mothers of young babies and we got into the wierdest discussion — a listing of advice on what position an infant should sleep in.

Some "experts" advocate the back to drain mucous. Some advise the front, to aid bubbling. This is refuted by those who said it causes the babies toes to turn in. They say you should put a baby on his side, left one day and right the other.

We kicked this advice around for 20 minutes and I decided the only safe way for our heir was dangling by one foot holding a roll bar with the opposite hand.

But the discussion did bring home an important point: No matter who you listen to, there's bound to be some other pundit with a rebuttal.

The thing that makes me mad is that there are a lot of girls out in the world who think there's only One Way. Their mothers or in-laws have convinced them that they have the Inside Word.

These girls sit there, feeling inadequate and dumb, because they haven't got the know-how — or at last they don't have that infallible key.

But here's a flash: There is no Proper Way to Raise a Kid.

A still have trouble believing this because I'm a believer in Lessons. I'd like to "take" everything, all the time, from Chinese cooking to baton twirling. So I naturally expect baby care to flow from one lecture to another.

Raising a baby reminds me of learning to drive. I was going nuts trying to cope with hand signals, clutch, brake, mirror glances, steering and gear lever all at once so I called out to my instructor, "Hold it — just one thing at a time."

In the same way I'd like Number One Son to need only one skill of mine at a time. Hopefully one I can learn just before he needs it so I keep one jump ahead of him.

Naturally, this is pie in the sky time.

When I get most frustrated by differing advice all flowing in on me, I clutch to my bosom the advice (again!) given me by my friend the Child Psychiatrist.

He said I could with confidence clear my mind of all "learned" stuff when in a flap, and the right answer for the time and place would pop out of my head by Instinct. Isn't that Great?

The big problem is to clear one's head. Mine's so cluttered with a lot of do's and don't's.

So, listen closely to the first thing that pops into your head in a crisis. If you can avoid dithering, I'll bet it's "the" right answer.

If you have any problems, drop me a line, care of the Victoria Daily Times.

THE BETTER HALF. By Bob Barnes

"It carries a warranty of 20 miles, or 30 minutes, whichever comes first."

clubwomen's news

Elect New Officers—A new slate of officers was elected at the annual meeting of the Gorge Vale Golf Club, chaired by Joan Scott, the retiring captain. Officers for the 1971 season are: Eileen Clairmonte, captain; Flo MacIntyre, vice-captain; Eileen Ryan, treasurer; Nita Moody, secretary; Shirley Naysmith, handicap; Mary Lou Poy and Noreen Lee, house and social; Maureen Bridge, girls' junior development; Sylvia Burnep, publicity, and Mae Cross, match committee chairman.

Install President—Kay Price was installed as president of the Victoria Credit Women International at the annual installation dinner held recently at the Imperial Inn. Other members of the 1970-71 executive installed by past president Donna Lowe in a candlelight ceremony were: Violet Ovenden, first vice-president; Mrs. Gerry Larson, second vice-president; Jessie Duff, secretary; Peggy Dye, treasurer. Isabelle McClure, the retiring president, was presented with a past president's pin.

today's recipes

SURPRISE MUFFINS

1½ cups sifted regular all-purpose flour
1/3 cup sugar
3 tsp. baking powder
1 tsp. salt
1 egg
2/3 cup milk
1/3 cup shortening
2 cups corn flakes
½ cup coarsely chopped nuts
¼ cup strawberry preserves
Whipped cream cheese

1. Sift together flour, sugar, baking powder and salt. Set aside.

2. Place egg, milk and shortening in mixing bowl; beat well. Add dry ingredients, corn flakes and nuts, stirring only until combined. Fill greased muffin-pan cups 2/3 full. Press a measuring-teaspoon of strawberry preserves into the top of each muffin.

3. Bake in moderately hot oven (400 deg. F.) about 20 minutes or until lightly browned. Top each muffin with whipped cream cheese; serve immediately.

Yields 12 Surprise Muffins, 2½ inches in diameter.

PEAS AND ONIONS AU GRATIN

Two cups sliced onion, 2 tbsp. butter, 1 10-ounce can condensed cream of celery soup, ½ tsp. salt, ⅛ tsp. pepper, ¼ tsp. savory, 1 tbsp. chopped parsley, 1 12-ounce package frozen peas, 2 tbsp. buttered bread crumbs.

Saute onion in butter until transparent. Add soup, seasonings and parsley. Break peas apart slightly and place in greased baking dish. Pour soup mixture over peas and sprinkle with crumbs. Bake uncovered at 350 degrees F. until peas are tender (about 30 minutes.)

(Makes six servings.)

weekend bazaars

St. Dunstan's

St. Dunstan's Anglican Church Women will indulge in some mistletoe madness Saturday to raise funds for their projects. The bazaar will begin at 11 a.m. in the Crypt at the corner of Tyndal and San Juan Avenues. Luncheon will be served.

Victoria BPWC

The Victoria Business and Professional Women's Club will hold a bazaar Saturday from 2 to 4:30 p.m. at Christ Church Memorial Hall. There will be hand made items for sale.

Cordova Bay United

Mrs. F. Scott-Polson will open the annual fall tea and bazaar to be held Saturday from 2 to 4:30 by the Cordova Bay United Church Women. The event will take place in the church hall.

Esquimalt United

Esquimalt United Church will hold its annual Christmas bazaar Saturday between 2 and 5 p.m. in the church hall, corner of Lyall Street and Admirals Road.

This table of bazaar items was prepared by the women from Trinity Presbyterian Church.

St. Mary's

A hamper will be raffled at the St. Mary's annual bazaar Saturday. The event will take place from 2 to 5 p.m. in the Upper Hall, 1701 Elgin Road. The bazaar is sponsored by the ACW and the Women's Parish Guild.

Esquimalt OES

The Esquimalt Chapter, No. 41, OES, will hold their annual bazaar Saturday from 2 to 3:30 p.m. at the K of P Hall, 723 Cormorant Street.

Trinity Presbyterian

Trinity Presbyterian Church will hold its annual bazaar Saturday at the corner of Walter Avenue and Tillicum Road. The bazaar will open at 11 a.m. and last until 4 p.m.

Flower Arrangers Guild Presents
HOLIDAY MAGIC
Christmas Show of Decorations
TWO DAYS
Fri., Nov. 13th — 2 - 10 p.m.
Sat., Nov. 14th — 10 a.m.-5 p.m.
First United Church Hall
932 Balmoral Rd.
Adm. 50c. Door Prizes
Decorations on Sale at End of Show

VICTORIA Fabric Shop LTD.
LINTON TWEEDS
Come in and see our complete selection of these famous luxury wools direct to us exclusively from CARLISLE, ENGLAND.
Mouth-watering colors in your choice of dress, suit and coat weights. FROM $14.95 to $19.95
We also carry a complete range of WOOLS from $7.95
SPECIAL! WOOL and POLYESTER
Plaids, stripes and co-ordinating plains. Excellent for pant suits, skirts, dresses, suits, men's sport shirts. Completely washable.
Reg. $6.95 and $7.95. SALE $5.99 and $6.99
• Drapery Lining • Rods • Pleating Kits and all other accessories • Fabrics • Draperies • Trimmings
HOURS: Daily 9 a.m. to 5:30 p.m. Fridays 9 to 9
1218 BROAD STREET 382-8541
(Between Yates and View)

RELAX let Cow Brand soak that stress away!
There's only one thing better for relaxation than a warm bath - and that's a warm bath plus COW BRAND! Just pour ½ lb. package of COW BRAND Soda in your tub.
Then lie back - take it easy! COW BRAND soaks away the day's tension, induces that relaxed feeling. It'll also relieve sunburn, hives and itching skin.
COW BRAND BAKING SODA

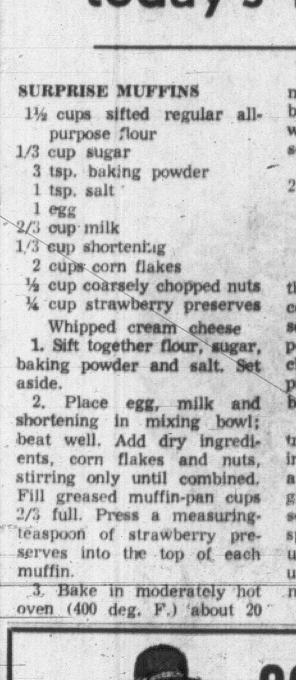
COAT SALE
3 DAYS ONLY
Thurs. - Fri. - Sat.
20% OFF
Untrimmed and Fur Trimmed
Wet looks, checks tweeds. Sizes 7 to 20
Reg. $25 to $99
SALE $19.99 to $79.99
Gina's FASHIONS
In the Esquimalt Plaza
Phone 386-9714
CHARGEX

PENNINGTON'S PENNINGTON'S
Drama in Two Acts
An at-home twosome in silky-rich jersey. A long vest in a striking mosaic of brilliant colours in triple-knit acetate jersey over a sophisticated jumpsuit of triple-knit Arnel jersey. Vest in warm pink or cool yellow print, both over black jumpsuits. Ours alone in sizes 40 to 46 $36.00
Pennington's
WHERE Fashion Has NO Size Limit !
Hillside SHOPPING CENTRE such a pleasant place to shop
Hillside Shopping Centre 388-9621

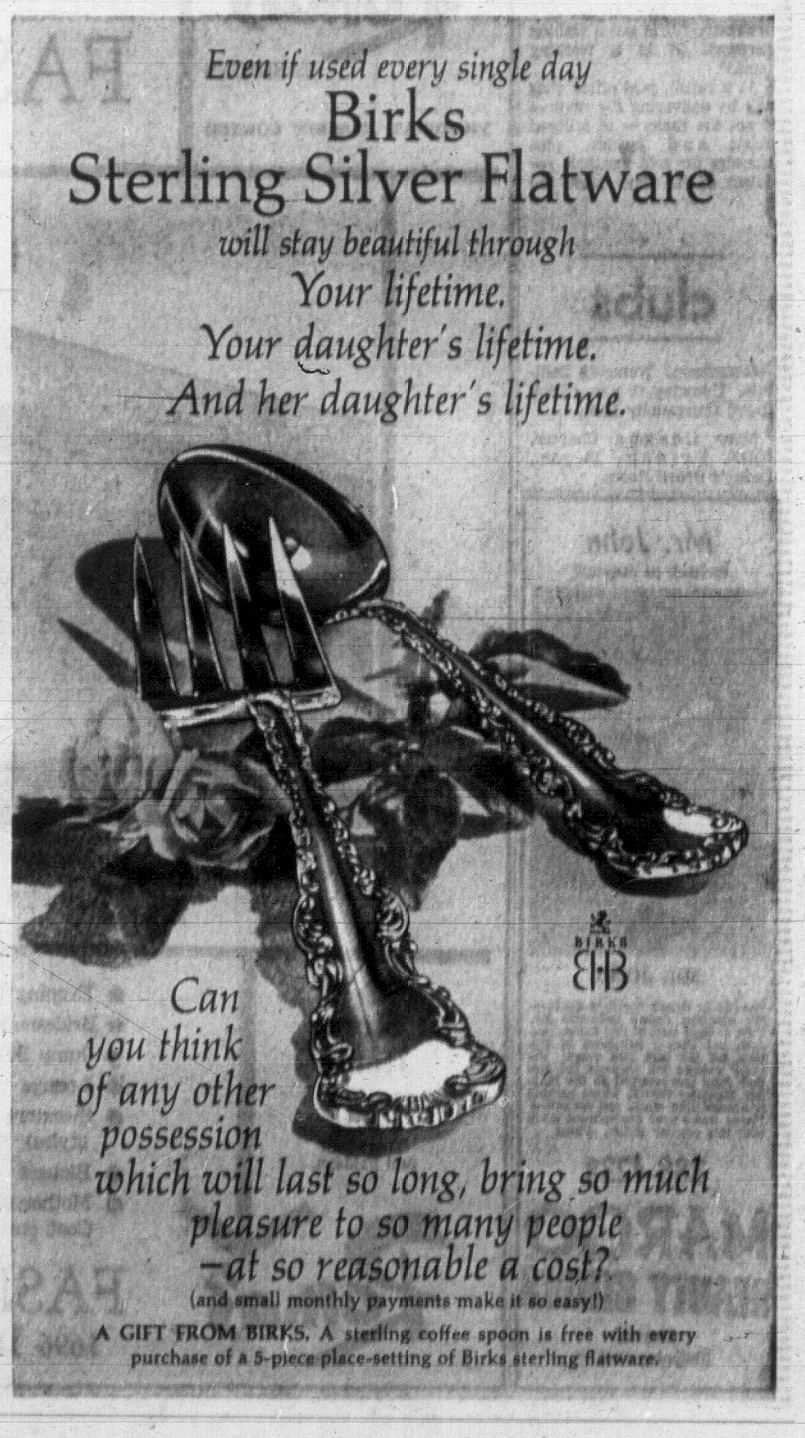
Even if used every single day
Birks
Sterling Silver Flatware
will stay beautiful through
Your lifetime.
Your daughter's lifetime.
And her daughter's lifetime.
Can you think of any other possession which will last so long, bring so much pleasure to so many people —at so reasonable a cost?
(and small monthly payments make it so easy!)
A GIFT FROM BIRKS. A sterling coffee spoon is free with every purchase of a 5-piece place-setting of Birks sterling flatware.

China Blast Squelches Any 'India' Ideas

By NORMAN WEBSTER
Special to the Times

PEKING — China has fired a blast at India that seems effectively to squelch reports of possible moves toward reprochement between the two countries.

A New China News Agency dispatch minced no words.

★ ★ ★

"Recently the Indian government declared time and again that 'India wants to live in peace and friendship with China'," it said.

"But in reality it repeatedly supported and connived at the traitorous Tibetan bandits' acts of high treason, supported the anti-China demonstrations staged by Indian hooligans hostile to China and gave tacit approval to their intensified collusion with the Chaing Kai-Shek bandit gang, common enemy of the Chinese people.

★ ★ ★

"All such doings of the Indian government only serve to show that there is not the slightest change in its hostile policy towards China." The article specifically attacked an India-Taiwan friendship week, held recently in New Delhi and other cities. It was "a new and serious provocation against the Chinese people."

Also assailed were the appearance in India of notices bearing the photo of "the political mummy," Chiang Kai-shek, and the holding of a Tibetan youth conference in Dharmsala, presided over by the Dalami Lama, which called for the independence of Tibet.

★ ★ ★

Relations between China and India have been frigid since the two Asian powers fought a quick border war in 1962 that ended in the rout of Indian troops. India maintains China is still in possession of portions of its territory.

Hopes for an improvement began when chairman Mao Tse-tung greeted India's charge d'affaires warmly on May 1 and said the two countries should live in peace and friendship. Last month the Chinese and Indian ambassadors to Egypt met in Cairo, and reports of rapprochement possibilities appeared.

Indian poured cold water on the reports by saying there was nothing special to the meeting. Friday, in its own way, China also shot them down.

★ ★ ★

The timing of the Chinese article is significant. It appeared only four days before the scheduled arrival here of Pakistani President Yahya Khan for a short state visit.

The visit will be the first by a Pakistani head of state since that by Ayub Khan in 1965.

Relations between China and Pakistan are solid—and one of the two countries' main areas of agreement is on a mutual dislike of India. The Chinese re-emphasis that there is no change in Sino-Indian hostility should make the Pakistani visit go more smoothly.

New Plastic Cream Invention For Dentures

For the first time science offers a plastic adhesive cream that helps hold dentures—both uppers and lowers—as they've never been held before. Forms an elastic membrane that helps hold dentures *firmer for hours*. This unique discovery is FIXODENT™ Denture Adhesive Cream for daily home use.

FIXODENT not only holds dentures firmer—it holds them more comfortably. So elastic you may bite harder, chew better, eat more naturally. Thanks to FIXODENT, dentures never felt so natural. Try revolutionary new FIXODENT.

Attention Pensioners!

20% OFF on
Hair Styles and
Permanent Waves
MONDAYS, TUESDAYS and WEDNESDAYS
Ask for Carol, Fay, Pam, Joanne, Josie, Elizabeth, Ingrid or Sandy.
Jerome's Salon 1010 Fort St. Phone 383-7131

Business Grows With Consistent Advertising

3 DAYS TO SAVE

Shop Now During Simpsons-Sears "Here's Proof" Sale! Simpsons-Sears stores will be closed Wednesday, Remembrance Day. Shop Thursday and Friday 'til 9 p.m.

HERE'S PROOF!

YOU GET LOW LOW PRICES AT SIMPSONS-SEARS

Feature-packed!

19" COLOUR Portable, Super Bright Pictures!

- Cromix Mix Control
- Tone Control
- Focus Control
- Pillow-Speaker
- Earphones
- Magic Eye Colour Control

BUY NOW! NO PAYMENTS 'TIL JANUARY, 1971*
*After 30 days a monthly service charge will be added in the usual way. Complete details at Simpsons-Sears Customer Accounts Department.

3 Days Only. Sale Price

$449

E.P.A. No Down Payment.
35 Payments at 17.50. 1 Payment at 9.37
B.C. Sales Tax Included.
(Cash Price — Sales Tax Extra)

New! Exclusive! Luxury designed colour TV with 180 square inches of family size viewing. Instant start — no waiting for warm up. Set-and-forget volume control. Simple, easy tuning. Slide controls allow you to select the colour tones you prefer — then remain locked in. Earphones included for private listening. Pillow speakers for late night viewing. Smart, sleek cabinet in Walnut Woodgrain finish.

Chrome Stand with Walnut Trim

● Stand for above set on easy-rolling casters ● Gleaming chrome with walnut trim and handy shelf in solid woodgrain ..... ONLY 24.98 Ea.

Simpsons-Sears: TVs (57) Phone Enquiries: ????

Simpsons-Sears, Hillside: 3190 Shelbourne Street. Lots of Free Parking . . . No Tickets, No Time Limit. (11-20)

Woman Drowns

EDMONTON (CP) — A woman who drowned in a bathtub during the weekend has been identified as Heather Lee Embury, 23, of Edmonton. Police ruled the drowning accidental.

★ ★ ★

Union Suggested

REGINA (CP) — The leader of the Saskatchewan Social Credit League, speaking to about 65 delegatesat a provincial Progressive Conservative convention Monday, suggested that the parties unite.

Lloyd Avram, 41-year-old Indian Head hotel owner, told the Conservatives' annual meeting, "we would like to join hands with you if the two parties can come forward with policies to improve Canada."

"The time for political realignment is now."

Avran, who assumed leadership of the Saskatchewan Socreds in 1967, said any merger of the parties would have to be based on common philosophical support for free enterprise and individual freedom.

★ ★ ★

Morale Low

CALGARY (CP) — City hall morale is at a low ebb, chief commissioner Ivor Strong Monday told an inquiry investigating possible civic mismanagement during the last 10 years.

Strong, who volunteered his testimony, said his judgment is based on discussions with fellow commissioners, department heads and other city hall staff.

"If expressions of discontent are any criteria, the situation is at a very low ebb," he said.

Processing Urged

CALGARY (CP) — The Canadian government should encourage more processing of natural resources before they are exported, Dr. Leslie Shemilt, president of the Chemical Institute of Canada, said Monday. Dr. Chemil said if this is not done, Canadians could look themselves into being "hewers of wood and drawers of waer."

★ ★ ★

Mayor Pleased

EDMONTON (CP) — Mayor Ivor Dent has expressed pleasure that the federal government will spend more than $1.2 million in the next five years to expand Edmonton International Airport. The government announced Monday that the airport would be expanded to accommodate jumbo jets.

★ ★ ★

Awesome Price Paid

LETHBRIDGE (CP) — Man pays an awesome price for his carelessness in pollution, Mayor Andy Anderson told a public hearing on a proposed $4.5 million secondary sewage plant. The province ordered the city to have the plant built after pollution studies were carried out on the Oldman River two years ago.

★ ★ ★

Accidents Down

CALGARY (CP) — Despite an increase of 25 per cent in speeding violations, traffic accidents for October dropped to 813 in the city compared with 1,480 for the same period in 1969, Chris Stagg, chief traffic inspector, announced Monday.

★ ★ ★

Interesting

CALGARY (CP) — Young persons feel it's better "to kill themselves in an interesting way than to live in an uninteresting way," Ken Low, drug education co-ordinator for the Calgary Public School Board, said Monday. He told a women's meeting that warning youngsters about drugs is like giving them travel posters on a new and dangerous frontier.

SALESMAN CHARGED

MOOSE JAW (CP) — Someone has been trying to bring more capital into Saskatchewan but not in the way premier Ross Thatcher wants it.

Police said Monday they uncovered a scheme to sell shares in a copper mine allegedly proposed for a piece of land 15 miles west of here.

The land is owned by Thatcher and police said they have charged Kenneth Keith Russell, 31, of Prince Albert with attempting to commit a fraud.

English Cocker Best Dog

Smokey, an English Cocker owned by Virginia Lynne of Victoria, was judged best of over 100 dogs at a sanction match Sunday conducted by the Vancouver Island Dog Fanciers Association.

Judges for the show, held at Luxton Hall, near Colwood, were Mrs. Stella Newby of Vancouver and Robert Schaefer of Redmond, Wash.

A Toy Poodle, Cola, owned by Mrs. J. W. Nelson of Brentwood, was judged best Canadian-bred puppy.

Group winners:

Best sporting dog: the show winner.

Best sporting hound: a Basset, Gem, owned by Mrs. D. Thornhill of Surrey.

Best working dogs: a Great Pyrenes, Pavo, owned by Mrs. N. V. Haas of Victoria.

Best terrier: a Cairn, Balmong, owned by Mrs. Melita Wood of Victoria.

Best toy: the Toy Poodle judged best puppy.

Best non-sporting: a Standard Poodle, April Lady, owned by Mrs. Dorothy Smart of Sidney.

ACTION CAME AFTER DUE REFLECTION

CHESTER, England (UPI) — Mini-skirted girls dancing to rock music at the newly-opened Silhouette Discotheque couldn't figure out why their dates spent more time staring at the floor and laughing than doing the frug or bugaloo with them.

"We caught on fast after someone noticed the floor was polished stainless steel and a natural mirror," said 20-year-old hairdresser Pat Dutton. She and some friends complained immediately to the manager who promised to take action.

WEATHER SYNOPSIS

A vigorous Pacific storm is giving southeasterly gales and rain along the north coast and to the west coast of Vancouver Island. At 3 this morning the wind at Cape St. James was 74 miles per hour with higher gusts and at Sandspit 61 miles per hour with gusts to 84. The rain will spread along the coast. As the rain spreads inland this afternoon it will turn to snow in the Parsnip district with the risk of freezing rain in some valleys. Eastern regions will remain mostly cloudy with rain and snow spreading into the Columbia district tonight.

Periods of rain will continue along the coast on Wednesday while bands of rain accompany weakening weather disturbances across the interior. Winds will be strong southerly in some interior valleys. Temperatures will remain mild in many regions.

DOMINION PUBLIC WEATHER OFFICE 5 A.M. FORECASTS Valid for 24 Hours.

Victoria: Cloudy with periods of rain Wednesday. Mild. Winds west 20. Low tonight and high Wednesday 45 and 55.

Vancouver: Gale warning for Georgia Strait. Cloudy with periods of rain Wednesday. Mild. Winds becoming southwest 15. Low tonight and high Wednesday 45 and 55.

East Coast: Cloudy with periods of rain Wednesday. Winds southeast rising to 30 in exposed areas. Mild. Low tonight and high Wednesday at Nanaimo 40 and 52.

West Coast: Gale warning. Cloudy with few showers Wednesday. Winds southeast 35, rising to 50 in exposed areas and shifting to south 25 Wednesday afternoon. Low tonight and high Wednesday at Tofino 45 and 48; Port Hardy 42 and 48; Port Alberni 45 and 48.

TEMPERATURES YESTERDAY

	Max.	Min.	Prep.
Victoria	54	46	.12
Normal	49	41	

ONE YEAR AGO

Victoria	45	42	

ACROSS THE CONTINENT

St. John's	38	27	
Halifax	45	33	
Montreal	52	41	
Ottawa	49	34	
Toronto	55	49	
New York	54	51	
Thunder Bay	43	34	.71
Winnipeg	38	28	
Regina	46	26	.01
Saskatoon	32	24	.07
Medicine Hat	39	25	.15
Lethbridge	46	24	.07
Calgary	40	22	.09
Edmonton	28	19	.06
Penticton	52	30	
Cranbrook	42	30	.10
Vancouver	55	44	
N. Westminster	53	44	
Prince Rupert	50	41	.02
Prince George	35	31	.03
Nanaimo	53	38	Trace
Kamloops	49	32	.02
Revelstoke	42	38	.21
Fort Nelson	22	17	.04
Whitehorse	25	23	
Fort St. John	24	21	
Seattle	55	43	.01
Portland	58	40	
San Francisco	64	52	.04
Los Angeles	75	55	

World temperatures: Rome 72, 55; Paris 52, 45; London 55, 46; Berlin 41, 39; Amsterdam 50, 41; Brussels 51, 41; Madrid 62, 47; Moscow 27, 26; Stockholm 41, 21; Tokyo 69, 49.

U.S. temperatures: Anchorage 35, 29; Detroit 58, 43; Las Vegas 68, 46; Phoenix 80, 45; Washington 61, 51; Miami 78, 74.

CITY'S WEATHER RECORD

Sunshine, November	38.8 hrs.
Last November	17.4 hrs.
Normal (30 years)	28.9 hrs.
Sunshine, 1970	2,314.4 hrs.
Last year	2,099.0 hrs.
Normal (30 years)	2,088.7 hrs.
Precipitation, November	.54 ins.
Last November	1.03 ins.
Normal (30 years)	1.02 ins.
Precipitation, 1970	12.96 ins.
Last year	14.54 ins.
Normal (30 years)	18.42 ins.

Sunrise, Sunset Wednesday
Sunrise 7:15 Sunset 16:40

Sunrise, Sunset Thursday
Sunrise 7:17 Sunset 16:38

TIDES AT VICTORIA HARBOUR

	Time	Ht.	Time	Ht.	Time	Ht.	Time	Ht.
	H.M.	Ft.	H.M.	Ft.	H.M.	Ft.	H.M.	Ft.
10	00.25	6.6	06.35	5.6	12.00	9.0	18.00	3.0
11	03.35	7.1	06.30	6.6	12.25	9.2	18.45	1.9
12	05.05	7.8	07.15	7.5	12.40	8.5	20.25	1.1
13	06.10	8.4	07.55	8.2	12.40	8.6	21.05	.6

TIDES AT FULFORD HARBOUR

	Time	Ht.	Time	Ht.	Time	Ht.	Time	Ht.
	H.M.	Ft.	H.M.	Ft.	H.M.	Ft.	H.M.	Ft.
10	02.45	9.1	07.40	6.9	13.45	11.2	20.45	3.2
11	04.10	10.1	08.45	8.0	14.10	11.2	21.25	2.1
12	05.15	11.0	09.40	8.9	14.30	11.2	22.00	1.3
13	06.00	11.7	10.45	9.6	15.00	11.2	22.35	.8

FAKE HASHISH CHARGE DISMISSED BY JURY

WASHINGTON (WP) — A 21-year-old Georgetown youth accused of selling fake hashish was acquitted Monday on a charge of larceny by trick by a D.C. court of general sessions jury that deliberated for eight hours.

However, the jury found Richard M. Edson of Washington, D.C., guilty of carrying a pistol without a licence, a charge stemming from the same arrest.

"I don't have to study the menu anymore. My false teeth fit beautifully with new Denturite."

New Denturite makes false teeth forgettable. So they feel comfortable, so you can eat what you want. Denturite forms a perfect natural seal; it holds your uppers and lowers securely without messy powders, pastes, cushions or pads. Helps prevent sore, irritated gums, too. Easy to clean, easy to remove. Tasteless, odorless, harmless. And it lasts for months.

Denturite®
Something to smile about.

SIMPSONS-SEARS

Elizabeth Arden

. . . shows you how to create a beautiful new you for the holiday season. A sparkling, refreshing new you with the new true to life colours of Illusion Foundation and Creme Blush. Let your eyes go soft and misty with Creamy Powder Eye Shadow. Put a glow on your lips with a creamy moisturizing lipstick.

Miss Mary Smith-Bell, Elizabeth Arden Beauty Consultant, will be in our Cosmetic Department Nov. 12 and 13 to advise and help you with your beauty preparations.

A beautiful new you for the holiday season

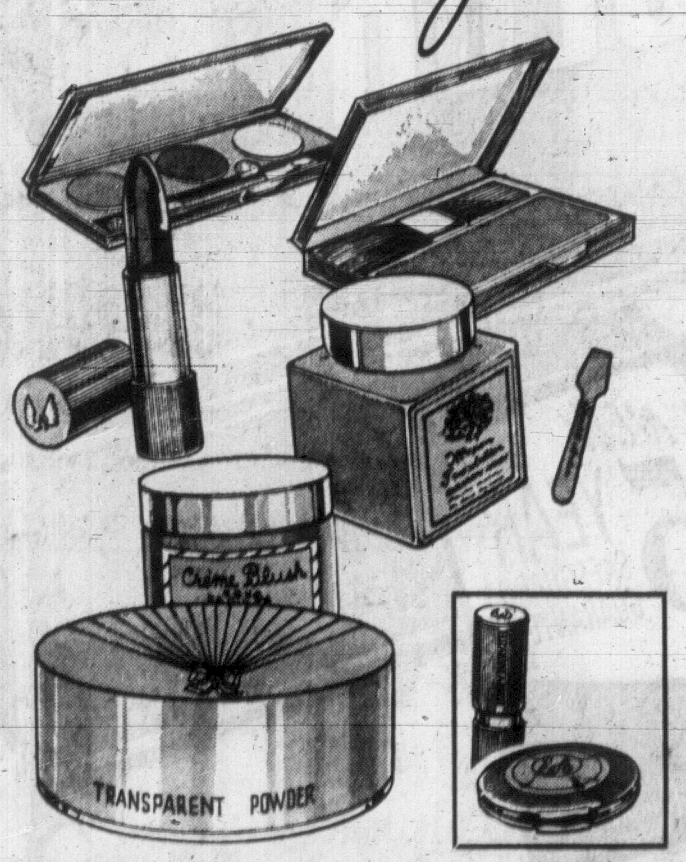

A. Lipsticks—Choose from 38 silvery, glowy transparent or opaque lipstick shades. **Ea. 1.50**

B. Shado III — 3 blend-together shades of creamy powder eye Shado **Ea. 5.00**

C. Creme Blush adds a new transparent, inner glow to your face ..... **Ea. 5.00**

D. Illusion Foundation moisturizes. Let's your skin shine through ..... **Ea. 7.50**

E. Color Veil highlights, blushes and shimmers. In 11 soft shades ..... **Ea. 5.00**

F. Ardena Transparent Powder—The sheerest of all face powders ..... **Ea. 5.00**

Special Offer

With any Elizabeth Arden purchase of $5 or more get your exclusive gift set containing lipstick and transparent powder.

Simpsons-Sears: Beauty and Health (8)

Simpsons-Sears Hillside: 3190 Shelbourne Street.
Lots of Free Parking. No Tickets. No Time Limit.

(11-21)

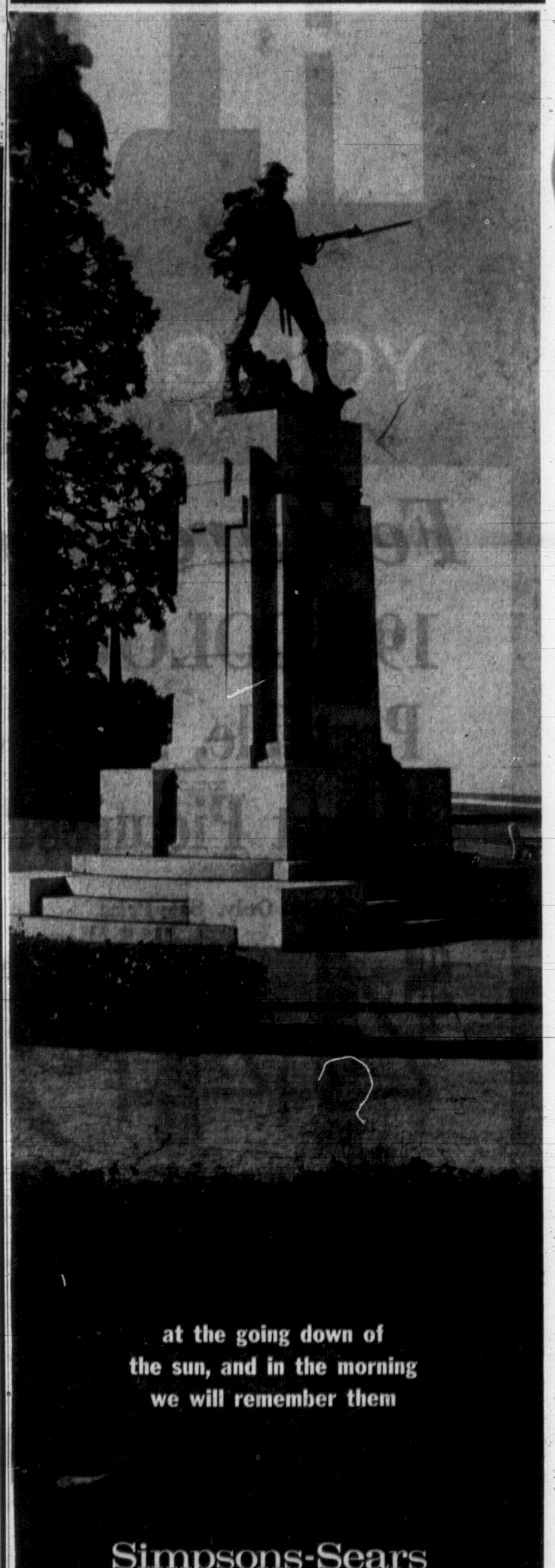

at the going down of
the sun, and in the morning
we will remember them

Simpsons-Sears

3190 Shelbourne Street, Victoria

Car Wash Ban Draws Protest

Oak Bay council passed a bylaw Monday banning car wash establishments in the municipality despite it being dubbed "punitive legislation" by one resident during the public hearing that preceded the meeting.

Gordon McKay, 2320 Tod, said that the bylaw was an "ill-advised and ill-thought-out piece of legislation."

He added that although he agreed with those who wanted to keep Oak Bay a residential area, he felt council was discriminating against one individual who had had an offer to sell his property.

He ended his protest with "I, Gordon McKay, am standing up and protesting this thing. I expect to run as an alderman in Oak Bay in the next election."

Mayor Frances Elford said the bylaw was "not directed at any particular person, or any particular piece of property."

Several residents attended the public hearing to voice their concern about parking problems on Roslyn and Brighton if approval was given to rezone 1286 Roslyn, currently a duplex, to allow the property to be used as a guest house for five elderly people.

Mayor Elford pointed out that a guest house would be required to provide parking facilities on the property.

The council's streets and traffic committee will investigate the parking situation and report back to council before a final decision is made.

Gallery Grant Approved

Oak Bay council voted Monday to pay its $1,030 share of the $8,000 the Art Gallery of Greater Victoria has requested member municipalities of the Inter-municipal Committee to meet its current financial emergency.

Disagreeing with Victoria alderman Tom Christie's remarks that the "white tie and tails set" should finance the gallery, Ald. Allan Hoey said that gallery members had raised $800,000 in the past five years.

He pointed out that Oak Bay had been the first municipality ever make a grant to the gallery.

Ald. Brian Smith said that it was a "bad trend" to expect art galleries and other art institutions to be completely self-supporting and said it was also wrong to suggest that only the white tie set used the gallery.

"Some of the people who benefit from the gallery wear no ties at all!"

Hoey said that the gallery estimated that it spent $20,000 on programs for school children "but so far there have been no contributions from school boards."

Rimmer Top Rider

Heather Rimmer, 641 Happy Valley Road, riding Dun's Mischief, placed first in the senior event of the Garden City Horseman's Club trial ride Sunday.

Sixty-two competitors in junior and senior events competed in the trail ride set out in Elk-Beaver Lake Park. Each course consisted of 15 natural and man-made obstacles that might be encountered while trail riding.

The junior event was won by Jimmy Bissenden, 1540 Arrow, riding Golden Sun.

Barry Bissenden, 3963 Quadra, on Beaver's Question, and Walt Detweiller, Downey Road, Sidney, riding Barry, came second and third in the senior event.

Gina Ross, 4889 Townsend, riding Frosty, and Roslyn Ross, also of 4889 Townsend, riding Skylark, were second and third place finishers in the junior event.

200-Room Project Planned

A de luxe residential three-storey complex may be built on the site of the old Mountain View property, corner of Cadboro Bay and Bowker, better known as the Old Men's Home.

Oak Bay council Monday received an application from National Nursing Homes Ltd. to have the property rezoned for building of a complex called Heritage Manor.

It was referred to A committee.

MUSIC ROOM

Described by Vancouver architect Wildred Buttjes as "a residence for gracious living," the project would have 200 guest rooms, plus 36 de luxe suites, arranged around an inner courtyard.

The building would be wooden frame with an exterior mahogany finish. Also on the property would be a library, music room, solarium, beauty salon, barber shop, reading rooms, social areas, television and stereo rooms, an arts and crafts centre, as well as physio and hydrotherapy rooms.

A dining room would flank the inner courtyard.

Questioned by council, Neil Cook of NNH, said parking for 100 cars would be provided, 58 of these being underground.

Municipal engineer Geoffrey White noted that the developers wanted to cover 33 per cent of the site while only 28 per cent was allowed under apartment zoning.

Cook said rent would be $12.50 a day and minimum rental periods would be a month.

The city-owned property was sold to Park Pacific Apartments Ltd. for $410,000 in May, 1969. The company wanted to build a 180-suite four-storey apartment complex on the site.

A company official said May 16 of that year that Oak Bay had "thrown a curve at us" by insisting on stringent parking regulations.

The company had planned to provide one parking space for each of the 180 suites but Oak Bay wanted this increased by at least 50 per cent.

Cook said Monday that his project would also include a limousine service for residents. Questioned further, he said his company's complexes in Vancouver, Toronto and other parts of Eastern Canada had provided parking space for one car for every four units.

Questioned after the meeting, Mayor Frances Elford said that Park Pacific Apartments Ltd. had been approached by National Nursing Homes Ltd. and was willing to bow out in favor of the new bidder.

'Vacillating' Charge Blasted By Mayor

Mayor Frances Elford took exception Monday to a letter received from Fred Milne, 2231 Kinriss, complaining that Oak Bay council was a "vacillating body" for reconsidering a bid, rejected earlier this year, to build townhouses on the Uplands Greenhouse property.

In his letter Milne opposed a multiple building being constructed on the site.

The mayor said: "This gentleman was once in favor of building a 52-suite apartment on this piece of property."

TASTEFUL MEMORIES

A request from Mr. and Mrs. J. A. Lavertu, 1365 Rockland, to set up a public dining room at 1621 Prospect was "declined" by Oak Bay council Monday.

Mayor Frances Elford said she had "very fond memories" of the food cooked by the Lavertus when they operated Sooke Harbor House but said she would prefer to see such a dining room in one of the municipality's commercial areas.

Ald. Brian Smith said he could not approve because of the parking, screening and traffic problems that would have to be faced.

Ald. Norman Pimlott said:

"I don't feel that area is conditioned to commercial enterprise — even if it is a tasty one!"

NOW IN VICTORIA!
Dial-a-Bottle
SERVICES LTD.
For all your party requirements.
No Lineups — Fast Service
— Mixers, Ice or Cigarettes
$1.50 A Delivery
Call 592-1296
STORE HOURS:
10 a.m. - 11 p.m.
Mon. - Sat.

CLIP THIS COUPON
FREE
GUEST PASS
(Good For One Complete Trial Treatment)
Venus 21 Spa
BEAUTY RESORT LTD.
1225 Esquimalt Rd.
388-9108
Clip Out and Present

You're miles and dollars ahead at
Firestone
STORES
2882 Douglas St.
At Garbally Rd. — Near Burnside
385-1404
Lots of Off-Street Parking for your convenience
HOT DEALS

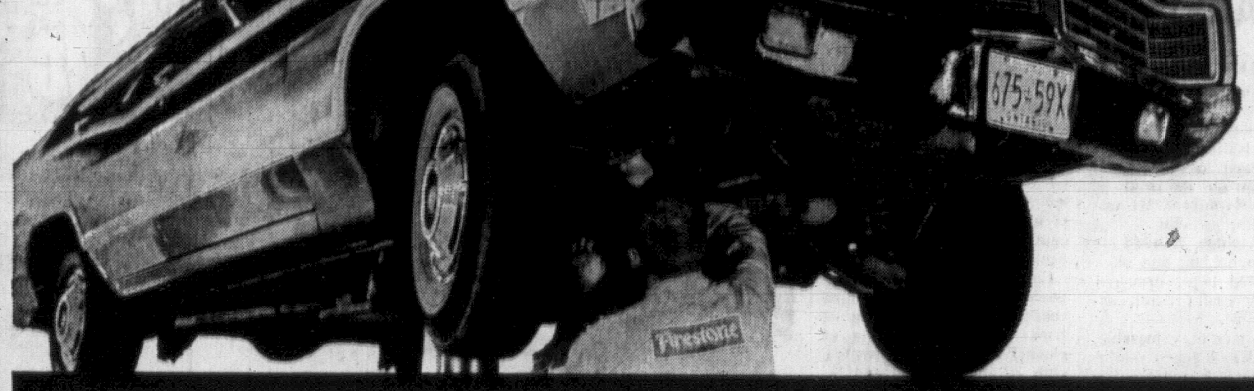

Fall and Winter SAFETY SPECIAL
★ Front end alignment
★ Balance all five wheels
★ Mount winter tires
★ Complete Riding System Service Safety Inspection
★ Repack front wheel bearings
★ Inspect brake lines and adjust brakes
★ Add brake fluid if necessary
Firestone
RIDING SYSTEM SERVICE
$15.88
Cars equipped with disc brakes — only $5.00 extra

HOT DEALS
'Town & Country' Winter Retreads or DLC-100 Retreads
Choose 2 Winter Retreads, 2 Regular Retreads or one of each!
FORDS, CHEVS, PLYMOUTHS
2/$27.77
7.75-14
7.75-15
Blackwall
FREE MOUNTING
MERCURYS, OLDS, CHRYSLERS
2/$33.33
8.55-14
8.15-15
Blackwall
FREE MOUNTING
NO MONEY DOWN Just say charge it!

NOW...
choose CONTACT LENSES in 27 colors
A better choice than ever . . . 3 shades of blue or green, even intriguing new lavender or magician red. Also cat's eye brown, green flecks with blue, azure, grey or pink.
• PRECISION MADE
• EXPERTLY FITTED
• 27 COLORS
ONE PRICE ONLY
$49.50
Come In, No Appointment Needed
FREE 62 PAGE BROCHURE MAIL COUPON TODAY!
Name
Address
City Phone
London Drugs LTD.
OPTICAL DEPT.
1320 Douglas St. Victoria 386-7578
165 Station St. Duncan 746-4322
45 Commercial St. Nanaimo 753-1217

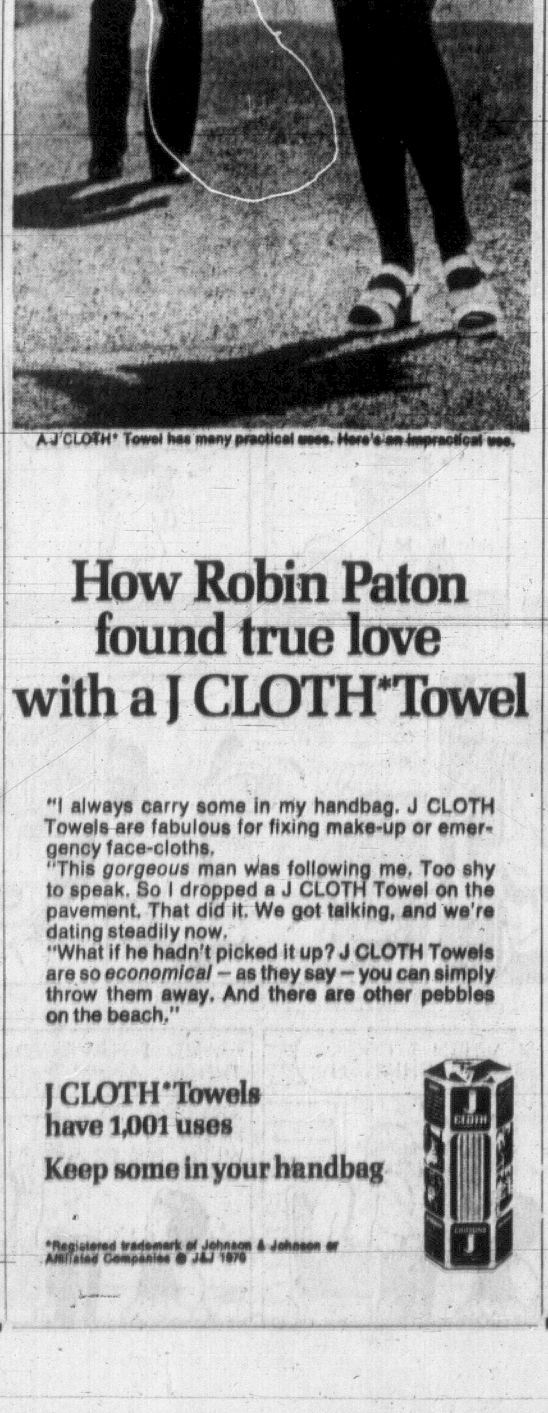

A J CLOTH* Towel has many practical uses. Here's an impractical use.

How Robin Paton found true love with a J CLOTH* Towel
"I always carry some in my handbag. J CLOTH Towels are fabulous for fixing make-up or emergency face-cloths.
"This *gorgeous* man was following me. Too shy to speak. So I dropped a J CLOTH Towel on the pavement. That did it. We got talking, and we're dating steadily now.
"What if he hadn't picked it up? J CLOTH Towels are so *economical* — as they say — you can simply throw them away. And there are other pebbles on the beach."
J CLOTH* Towels have 1,001 uses
Keep some in your handbag
*Registered trademark of Johnson & Johnson or Affiliated Companies © J&J 1970

MIDDLE-CLASS ANIMALS

SNOJOE

PEANUTS

WIZARD OF ID

APARTMENT 3-G

MISS PEACH

MARK TRAIL

B.C.

EB AND FLO

SMIDGENS

THE CIRCLE

NANCY

HOME GARDEN

Fragrant Scent Sent

By HILDA BEASTALL

As the leaves continue their gentle descent to earth and a silent black-headed junco slips from twig to twig, a sweet fragrance is suddenly free on the air. This is Viburnum fragrans, a winter-flowering species of this genus. You might say it is first to bloom for it will continue in any mild spell right through winter into early March.

Hilda

Then other viburnums will take over, the last ones blooming around the end of June into July. With some that are evergreen, others deciduous, many strongly fragrant and a few more showy but not fragrant at all, a fair-sized garden could be stocked with a dozen or more kinds in splendid groups for year-round garden decoration and individual interest of foliage and flower.

Viburnum fragrans has only just lost its leaves, and long before the last ones fell, the promising clusters of flower buds could be seen on every twig tip.

From a single shrub there is no great show by the small white flowers for they open in succession throughout the winter on any mild day. Quite unharmed by frost, they wait for another mild spell before spilling their perfume freely.

Shrubs which bloom in winter should be given every opportunity to do so by choosing sunny sheltered corners where cold winds are filtered by other dense shrub growth, and where the low moving sun finds them across a few hours in the middle of the day.

A more colorful and just as fragrant hybrid of V.fragrans is V.bodnantense, with pink flowers now opening. Both are perfectly hardy with the Chinese ancestry of V.fragrans enabling the shrubs to go through the most severe winters we experience.

Viburnums like a humus-filled soil with some old manure added. A mulch on the surface by May helps prevent the soil drying out in summer when new growth is being made.

New shoots come from the base after a few years and this is a signal to remove the oldest wood, leaving the new to carry on.

A few thorough waterings are needed during our dry summers, starting in May before the soil becomes too dried for new roots to get their food supplies.

Just now while they scent the air for us we can give each of these viburnums a cupful of bonemeal over the root area. Scratch it into the loose soil with a hand fork so as not to damage any roots. It will go down slowly with the rains as food for more winter sweetness next year.

KARPIN ON BRIDGE

By FRED L. KARPIN

When this deal arose in the Life Masters Pairs Championship during the recent Summer Nationals held in Boston, most of the South declarers were defeated at their game contract. At one table, South, through a neat bit of subterfuge, fulfilled his game. The bidding and play, as presented here, occurred at the successful South declarer's table.

Neither side vulnerable. North deals.

NORTH
♠ J 10 4
♡ 8 5 4 3 2
◇ K 9 2
♣ Q 7

WEST
♠ 6 3
♡ A K 7
◇ A Q 7 5 4
♣ 10 8 5

EAST
♠ 8
♡ J 10 6
◇ J 10 8 6
♣ K J 4 3 2

SOUTH
♠ A K Q 9 7 5 2
♡ Q 9
◇ 3
♣ A 9 6

The bidding:

North	East	South	West
Pass	Pass	4 ♠	Pass
Pass	Pass		

Opening lead: King of ♡.

After having won the opening lead with his king of hearts, West made the excellent shift to a low club. Declarer put up dummy's queen, East covered with the king — and South unhesitatingly followed suit with the six-spot! East then played back a trump, which declarer took with his king. The queen of hearts was now led, West capturing the trick with his ace.

Convinced that his partner possessed the ace of clubs (based on East's winning of trick two with the king of clubs), West now returned a club — and the roof fell in. South won the trick with his ace, after which he led a trump to dummy's 10. A heart was then led, declarer ruffing as each opponent followed suit. Dummy's two remaining hearts had just become the sole surviving hearts in the deck.

South's remaining club was then trumped. On one of dummy's high hearts, South discarded his singleton diamond.

Looking at all four hands, it is easy enough to criticize West for his failure to cash the diamond ace after he had captured South's queen of hearts on the second heart lead. But, from West's position, it seemed quite likely that South, who had opened the bidding with four spades, might be void of diamonds. And if the diamond ace were trumped, the board's king would be a winner.

To me, the beauty of the hand lies in South's refusal to capture East's club king at trick two. Had he won this lead, he undoubtedly would have led a heart next, in an attempt to establish the board's suit. Upon winning with his ace, West almost surely would have returned a club to East's jack.

East perceiving that the board's heart suit was within a trick of becoming established, would then have played back a diamond to his partner's (hoped-for) ace. The diamond ace would now have taken the setting trick.

LOVE at first gulp, it was, at Redwood City, Calif., Marine World aquarium. Poolside pair shined up to each other until Simon the sea lion seemed to have lost his head completely to female companion Gloria. Ultimately, she'd put the bite on him anyway. (AP Wirephoto)

CRYPTIC CROSSWORD

ANSWER TO MONDAY'S PUZZLE

ACROSS
1 Epee
8 Cradle song
9 Schooner
10 Arcs
12 Scotch
14 Mishap
15 Color
17 Benign
18 Asti
19 Amenable
21 Tree-doctor
22 Edge

DOWN
2 Precocious
3 Echo
4 Launch
5 Alarum
6 Assassin
7 Ages
11 Changeling
13 Two-timer
16 Reason
17 Breath
18 Ants
20 Acre

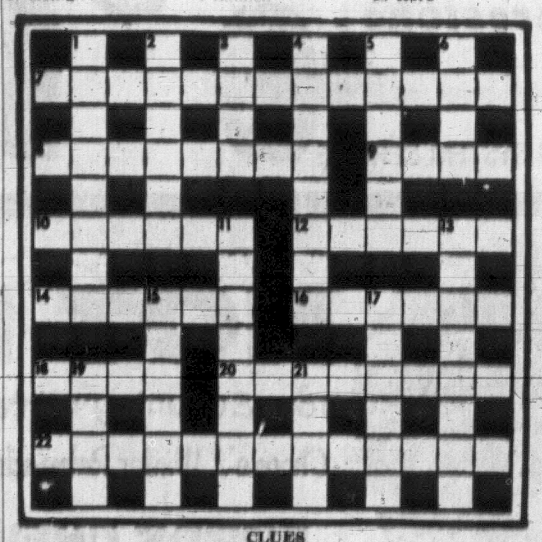

CLUES

ACROSS
7 Practise putting on a glove? (3, 4, 4, 2)
8 Such lovers may make maids err! (8)
9 Water thoroughly (4)
10 Sailor despatched and not here (6)
12 Emphasize, in a manner of speaking (6)
14 An occasion when spirits are called for (6)
16 I am after it in brown or reddish-yellow (6)
18 Country in which hope runs high (4)
20 Goes without saying (8)
22 He digs into the past (13)

DOWN
1 A bleared version probably isn't! (8)
2 God that is around for curing purposes (6)
3 Grant out of misplaced enthusiasm (4)
4 All those required for a full board meeting (5, 3)
5 Result of a questionable action? (6)
6 What every shopkeeper needs to cultivate? (4)
11 He hasn't yet made a score (8)
13 Hit and run in offhand fashion (4-4)
15 Round figure? (6)
17 A depressing feature of meteorologists (6)
19 Clearly it includes him! (4)
21 Just one fish (4)

SOLUTION THURSDAY

Frogs Croak In Bloody 6-Hour War

KUALA LUMPUR (AP) — More than 3,000 frogs of four different varieties fought a furious battle lasting more than six hours, local reporters said here.

They said the frog war took place in a swampy valley beside a Hindu temple at a rubber estate near Sungai Siput, 100 miles north of this Malaysian capital.

At first only about 50 frogs were involved but soon the numbers swelled, the reporters said, adding that about 1,000 persons assembled to watch the frogs bite and tear at each other.

Maria Soosay, 36, who has lived for years near the area, said the war is almost an annual event.

"But they have been small fights," he said. "This is the biggest so far."

Local superstition says frog wars come just before big national disasters. Just 12 days before the Malay-Chinese race riots May 13 last year a small frog war was reported to have taken place at Butterworth, 200 miles northwest of here.

Other frog wars have been reported at various times in different parts of west Malaysia. But no one has so far come forward with any theory of why such battles take place.

Fun with Figures

By J.A.H. HUNTER

It's the numbers game again, with 3789. Using all four digits each time, one of each and no other digits, you form expressions for consecutive numbers from one up.

Any arithmetical signs may be used, but no summation (that's not the simple plus) or factorial symbols. Don't forget powers and roots (not extra digits) and decimals.

For example, 98-3 plus 7 is a solution for 102.

The limit without a break in continuity seems to be 112. I shall be glad to check solutions, and will send free hints to help in future games if requested.

Monday's answer: Andy's door, green.

BAY MEADOWS ENTRIES

FIRST RACE—$4,000, claiming, three-year-olds and up, fillies and mares, six furlongs:

Mrs. Myhre	111
xOP Money	113
Queens Corsage	111
Belle Dancer	113
Grand Old Name	113
Larks Sheen	111
x-Mythical Mate	104
Miss E. R.	111
Crazy Kids Kid	111
a-Sweetums	116
x-Pinkies Alibi	106
x-Speedie's Lover	113
Head Along	111
Snappy LaViss	109
Smiling	111
a-Enchanted Wings	115
a-Entry.	

SECOND RACE—$4,000, claiming, three-year-olds and up, six furlongs:

Mint Agent	118
Northern Neighbor	120
Just Jogging	113
Swiss Jet	112
Way Out Yonder	112
Big Honey	113
Mr. Bancroft	117
Sonoma Mortgage	105
Bingo Bob	110
x-Woosf	107
Wheres the Action	120
x-Painted Valley	104
Late for School	115
Eriesistable	117
Wild West Wind	120
Priscilas Son	112

THIRD RACE—$4,000, allowances, three and four-year-olds, mares, six furlongs:

Kings Delegate	113
x-Pip Lap	108
Noble Royal	113
Trailer Park	118
Bold Alibi	115
Trailer Park	118
a-Count Eiffel	108
Twinkle Proof	118
b-Mister Max B.	108
Cover Student	113
a-Obligata	108
Little Two	113
Marble Best Noor	113
b-Cano Amor	108
a-Entry.	
b-Entry.	

FOURTH RACE—$3,500, claiming, two-year-old fillies, six furlongs:

Proud Revelry	119
Manica	119
Smooth Jan	113
Rapid Lady	113
Miss Donut	113
x-Sienna Swan	108
Wayward Gal	113
Polondrra	119
No Such Thing	113
Music Melody	119
Eleganza	119
x-Native Ruler	114
Khalmamaria	113
Insomniac	113
Golden Cinderella	112

FIFTH RACE—$6,000, claiming, three-year-olds and up, one mile:

Feisal	119
Doublin Host	115
Prudent Steve	112
x-Storm Boy	107
Rapid Indian	115
Foreign Trade	115
Trader Ric	115

SIXTH RACE—$4,500, claiming, three-year-olds and up, six furlongs:

Soopah	114
The Kildare Lady	113
x-Count Little	108
Coat Tail	114
x-Classeis	108
x-Bouncin Tom	107
My Pro	114
Sun Marte	119
Gemini Mac	114
Breezy Banker	114
a-Hutton	114
Spanish Attack	120
Pleadeas Pride	112
Hypersonic Sun	121
Saginaw Bay	114
a-With Destiny	118
a-Entry.	

SEVENTH RACE—$5,500, claiming, three-year-olds, one mile:

Charade Party	119
Sucker Creek	113
x-Sage of Shandon	110
Winsome Steel	112
x-King of Siam	107
Bold and Saucy	115
Ruilade	112
Emphatically	112

EIGHTH RACE—$15,000 added, three-year-olds and up fillies and mares, six furlongs:

Trinera	109
A Pleasant Sort	115
Dumpty Ann	120
Mystic Ayre	110
Venche	110
a-Poona Downs	123
Fleet Hostess	116
Amber Velvet	111
Tralee Rose	115
a-Pacific Cross	114
a-Entry.	

NINTH RACE—$4,000, allowances, three-year-olds and up, one and one-quarter miles:

Star System	112
Go With Me	112
x-Loras Pal	113
Acknowledge	112
Dandini	113
Poncho Jake	113
x-Cool Win	107
Midsummer II	120
Gemulius	117
Chanso	120

U.K. MAIL DEADLINE ON MONDAY

The deadline for mailing Christmas parcels by surface rates to the United Kingdom is Monday, the Post Office advised today.

For Christmas letters by surface to the U.K., the deadline is Nov. 27.

Late-mailers will still have until Dec. 9 for parcels by air and Dec. 14 for letters by air to the U.K.

For the European continent, the deadline for surface parcels has already passed and the deadline for surface letters is Friday.

By air, the deadline is Dec. 7 for parcels and Dec. 11 for letters to the European continent.

Bond Sale Nears End

Three days remain in the 1970 Canada Savings Bonds payroll savings campaign, which has reached 92.8 per cent of last year's value on Vancouver Island.

The campaign ends Friday, although bonds may still be purchased at face value, plus accrued interest, after that date.

Island campaign director William F. Munro said he has 4,632 payroll savings deduction applications of a total value of $2.2 million.

Throughout B.C. the campaign has had 67 per cent of last year's record level pledged, or 38,869 applications worth $17.5 million, of which $120,000 comes from new companies.

Forty per cent of previous payrolls have pledged more than they did last year, or $1 million from 1,000 workers.

Ray Kerr Posts Top Chess Score

Ray Kerr of Langford finished on top with an undefeated 4½ to ½ record in the third annual Southern Vancouver Island Open chess tourney over the weekend.

Twenty-seven players took part in the two-day competition, at the Silver Threads Centre off Centennial Square.

Kerr's championship wins him a berth in the B.C. Closed competition next year.

Joe Kaltenecker of Port Alberni and B.C. junior champion Bruce Harper of Vancouver tied for second place, finishing with 4-1 undefeated records.

Tied for fourth place with 3½-1½ records were Harold Brown of Victoria, Brian Foan of Nanaimo and Derek Banks of Vancouver.

Following them were Esquimalt high school student Duncan Haines, playing in his first tournament, Fred Schulz of Nanaimo and Vancouver players Russ Vorler and Ernest Krzyzowski. They compoled 3-2 records.

CAPITAL SCENE

The Victoria Council, Knights of Columbus, will meet Thursday following the annual Remembrance Service at 8 p.m. in Columbus Hall, 734 Fort.

Greater Victoria Celebration's Association will hold a general meeting Tuesday at 8 p.m. in Committee Room 1, City Hall, to amend the constitution. If approved, election of officers for 1971 will occur at this meeting.

Centennial United Church Women, Thursday, 2 p.m., Howard Harris Building, Gorge Road at David Street. Craig Peden and Bob Ennis of the University of Victoria to speak on work with Crossroads Africa during the past summer.

Eaton's

Trim-A-Home Shop

Opens Thursday

Come catch the spirit of Christmas now. From all things bright and beautiful on display in the Trim-A-Home Shop, Main Floor of the Home Furnishings Building . . . brimming over with Christmassy things such as lights, baubles, garlands, wreaths and also styrofoam accessories, everything to start you planning a distinctive decorating scheme now, while the selection is at its peak.

Trim-A-Home Shop, Main Floor, Home Furnishings Building.

EATON'S

Fine Foods

MEATS

Canada Good . . . Canada Choice

Steer Beef

Cross Rib Roast lb. 79c

Smoke House Bacon Fletcher's lb. 79c

GROCERIES

Mazola Oil 32-oz. bottle. Each 89c

Canned Ham Swift's 1½-lb. tin Each 1.48

BONUS Chicken Canned whole chicken. 3 lb. 4 oz. Each 99c

Burns Stews Beef Stew, Irish Stew, Chicken Stew. 15 oz. tin. 2 for 69c

Orange Crystals Rise and Shine, 6½ oz. pkg. 2 for 59c

Jams E. D. Smith, 9 oz. jar. 4 for 99c

Cross & Blackwell Nut Breads See the Special Demonstration Thursday, Friday, Saturday. 3 for 79c

PRODUCE

Cabbage, Cooking Onions, Turnips, Carrots Mix and Match. 14 lbs. 1.00

Grapefruit From Florida. 11 for 1.00

Overseas Orders Accepted NOW in our Overseas Bar, Lower Main Floor

With a Special New Gift Idea for your Relatives Friends Overseas — An Eaton Exclusive!

Dew Fresh Cut Flowers

For example — miniature roses, delivered to the United Kingdom. 1 doz. 6.00

One Year's Supply of Fresh Cut Flowers

12 monthly deliveries—includes one dozen roses in the summer, 15 freesias in the winter, seasonal variations such as carnations, mimosa and chincherinchees. A regular reminder of your thoughtfulness throughout the year. 40.00

Eaton's Fine Foods, Lower Main Floor
Personal Shopping Only Please

EATON'S

THERE'S MORE FOR YOU DOWNTOWN

Store Information 382-7141

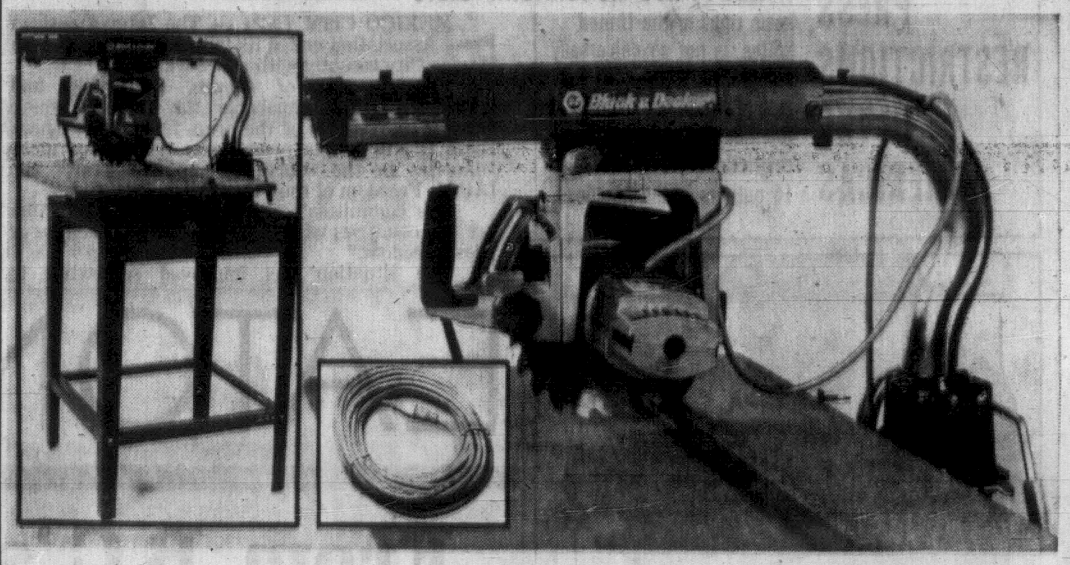

Radial Arm Saw Adjusts Fully for Fine Settings

8" Cobra saw, 2 h.p. ball bearing motor, sets accurately for bevel, miter and cross cut work. Has automatic positive locking positions for 0 deg. and 45 deg. bevel, 0 deg. and 45 deg. miter, and 90 deg. ripping positions. Maximum depth of cut 2⅞" at 90 deg.; maximum depth of cut 1⅞" at 45 deg. Complete with 5 ft. 3 wire extension cord. Sale, each 139.95

Stand for above saw. Sale, each 14.95

248-Pce. Home Tool Kit

Our best selling "trouble shooter" with everything you need to do your own automotive repairs, household jobs . . . even precision adjustments to fine jewellery. Consists of: 15 piece ½" socket set, 18 piece Allen hex key set; 5 piece open end wrench set; hacksaw with 12 blades; 13 piece drill set; 5 piece punch and chisel set; 6" slip-joint pliers; 10" stillson wrench; 10" adjustable angle wrench, 10" tin snips; rubber mallet; 6 piece tweezers set; 12 piece ignition set; 6 piece tap and tap wrench set; 5 piece screw extractor set; 3 "C" clamps; 5 piece Warding file set; 15 piece screwdriver set; 52 piece pegboard hook set; 7 piece nut driver set; 7" vise grip pliers; 4 piece jeweller's screwdriver set; 3 piece file set; 4 piece box wrench set; 12 piece socket wrench set; 30 piece utility brush set; 6 piece power bit set; 5" wire stripper; 3 piece file set; 4 piece Box End wrench set; 12 piece socket wrench set; 30 artists brush set; all 248 pieces in metal box with lift-out tray. Sale, set 33.99

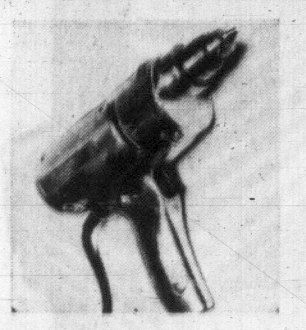

Tecomaster ⅜" Drill Reg. 30.95

Develops ¼ h.p. and draws 2.2 amps at no-load speed of 1,000 r.p.m. Ball thrust and bronze bearings, 10-foot, three-wire, rubber, strain-relieved cord. Model 2257. Sale, 22.99

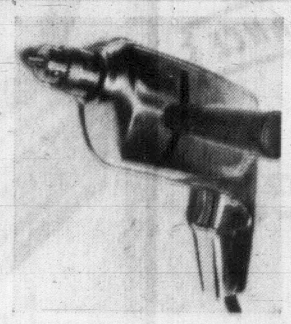

Tecomaster ⅜" Drill Reg. 36.95

Variable speed drill develops ⅓ h.p. and draws 3.4 amps. at no-load speed from 0 to 1,000 r.p.m. Oil-impregnated bronze bearings with six foot three-wire, 18 gauge cord, Model 2282. Sale 29.99

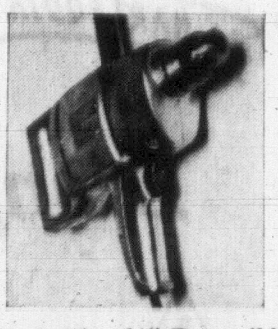

Tecomaster ½" Reversible Drill—Reg. 44.95

Develops ½ h.p. and draws 4.0 amps, at no-load speed of 600 r.p.m. Ball and oil impregnated bronze bearings, auxiliary handle; 10 ft. three-wire, strain-relieved cord. Model 2258. Sale 32.99

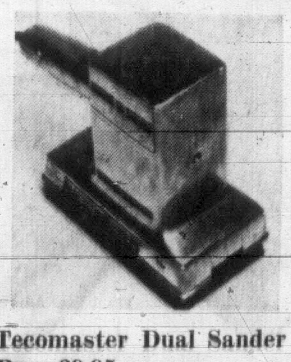

Tecomaster Dual Sander Reg. 39.95

Develops ⅓ h.p. and draws 2.7 amps, no-load speed of 4,000 r.p.m. Oil-impregnated bronze bearings. Three 11/16"x7" sanding pads. 10-ft., three-wire, strain-relieved cord. Model 2259. Sale 29.99

Tecomaster 7" Circular Saw

Reg. 61.95

Develops 1½ h.p. and draws 10.0 amps at no-load speed of 5,400 r.p.m. Oil-impregnated, bronze bearings. Auxiliary handle; 10-ft. three-wire strain-relieved cord. Model 2261. Sale 43.99

Hardware, Lower Main Floor

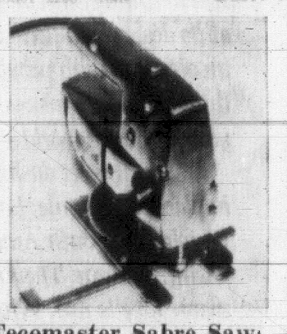

Tecomaster Sabre Saw Reg. 36.95

Develops ¼ h.p. and draws three amps. at no-load speed of 2,300 r.p.m. Ball needle and oil-impregnated bronze bearing. Shoe size, 3½"x6½", 10-ft., three wire strain-relieved cord. Model 2260. Sale 29.99

Hardware, Lower Main Floor

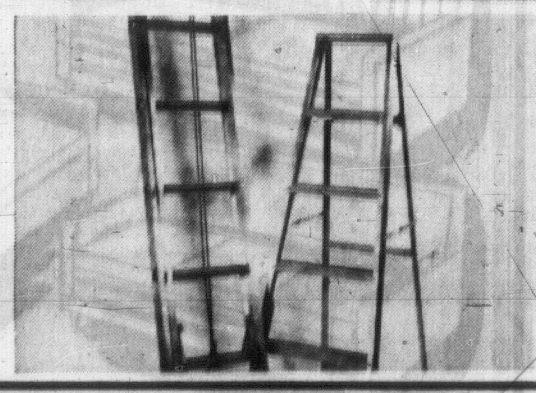

Tecomaster Aluminum Ladders

Eaton's own Tecomaster ladders feature flat step design, easy to climb, all aluminum construction makes them easy to carry around.

24 ft. extension Sale, each	33.99	16 ft. pushup. Sale, each	19.99
28 ft. extension. Sale, each	39.99	5 ft. step ladder. Sale, each	11.99
32 ft. extension. Sale, each	46.99	7 ft. step ladder. Sale, each	16.99

Hardware, Lower Main Floor

Store Hours Thurs. and Fri. 9.30 a.m. to 9.30 p.m. Daily 9.30 a.m. to 6.00 p.m.

Nations Bring Down 'Curtain of Silence'

PRESS RESTRICTIONS IN THE AMERICAS Freedom of the press, a basic right in the United States, is not so universally recognized throughout the rest of North and South America. Some form of restrictions are applied in 15 nations in the Americas.

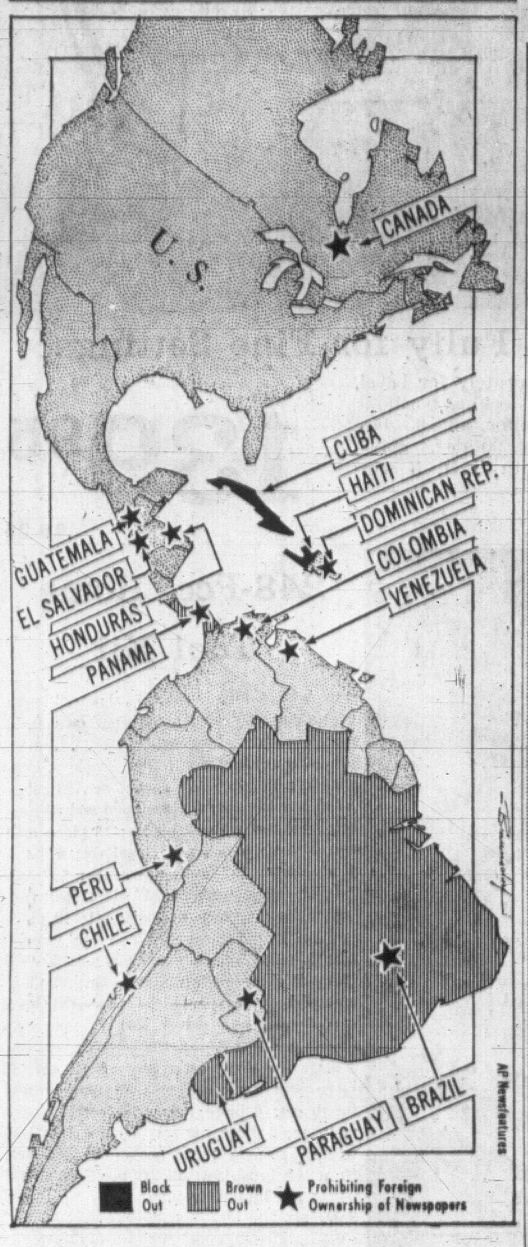

MEXICO CITY (AP) — The Inter-American Press Association ended its 26th annual meeting in Mexico City recently with a dire warning.

"The curtain of silence, censorship and oppression which separates the nations where there is no freedom of the press from those where there is still a free press came down over more countries in the course of the last year," the IAPA's Freedom of the Press Committee said.

The committee's report said Haiti and Cuba are the countries where there is a "total eclipse of press freedom."

The situation has improved somewhat in Brazil, where the military regime has lifted some of its restrictions on freedom of the press. But Panama was described as "one of the dark spots in the panorama of the hemispheric press."

In Uruguay, the IAPA report said, newspapers still are prohibited from using the word "Tupamaro," the name of a terrorist guerrilla group that has been responsible for a number of political kidnappings and assassinations.

The report also listed a number of countries where there are limitations in freedom of the press caused by laws prohibiting foreigners from owning newspapers in those countries.

Those countries are: Brazil, Canada, Chile, El Salvador, Panama, Honduras, Guatemala, Peru, Paraguay, Venezuela, Columbia and the Dominican Republic.
Republic.

A number of Latin American countries have enacted such laws specifically to silence newspapers that were owned by foreigners or persons in exile.

However, some countries with such laws argued that their purpose is to prevent foreign elements from gaining great economic influence in underdeveloped nations.

A HARLEQUIN ROMANCE

Triangle.

Harlequin Romances are books about love. Real love. And the problems that love creates. A triangle is just one of them. But to unravel its concerns and arrive at its deserved conclusion will involve you with people, places and things that will take you away from your ordinary world.

You'll meet dashing people in places like Rome; London; Ranchipur; South America or the Mediterranean. They're people whose love is real. Whose love is a triangle that doesn't have to be resolved by lust or violence or murder. But simply by themselves with you as the involved reader.

Harlequin Romances. North America's largest selling romance-novels. For just 50¢ at almost any newsstand you can read a love story that might happen to you.

Harlequin Romances

Nice books about nice people. In love.

EATON'S 3-Day Event!

From B.C.'s 3 Major Manufacturers

THERE'S MORE FOR YOU DOWNTOWN

★ Simmons ★ Sealy ★ Grange

Mattress Clear-Out

Outstanding Savings on All Mattress Needs

Eaton's has gone all out to make this the biggest and best mattress sale ever! So big that the units (with matched and mismatched tickings) dominate our large furniture floor; and so good that you'll want to be among the first value seekers here, to make your choice from our super selection. Choose from a rambling range of quantities springing from 252 to 837 coils.

Larger sizes in limited quantities.

Twin Bed Size, 3-Piece Unit—Approx. 3'3" wide. You can furnish your guest room comfortably and economically too. Or maybe your child's ready to take the tumble from crib to twin bed. Complete with mattress, box spring and legs.

Sale, each 57.97 to 99.77

Twin or Double Bed Size Mattress or Box Spring—Approx. 3'3" or 4'6" wide. Most wanted sizes in mattresses and box springs at comfortable low prices.

Sale, each 33.97 to 59.97

Queen Size Units—Opportunity for added luxury of extra width and length, for extra sleep and sprawling comfort — all at a saving to you.

Sale, each 109.97 to 169.77

King Size Unit by Sealy — Extra-comfort-inches long and wide for those who think big at a low, low price. **Sale, each 199.97**

You could win a mattress unit

Just complete an entry form you can pick up from one of our courteous furniture salesman. Then keep your fingers crossed for the drawing of the lucky name on Sat., Nov. 14th at 5:30 p.m. You could be the happy winner of a mattress unit. (If you've already purchased one during the event and your name is drawn, you'll receive credit on your purchase to the value of the prize mattress unit).

Furniture, Second Floor, Home Furnishings Building

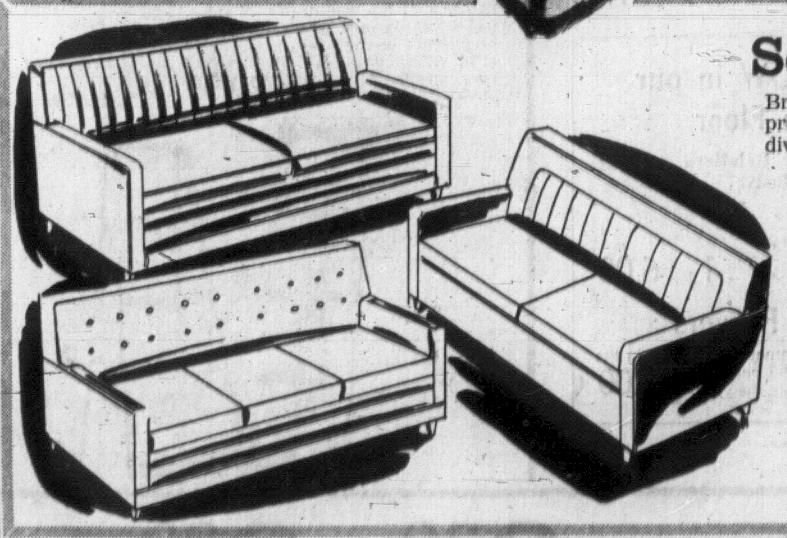

Seek Bed Chesterfield Savings

Brow raising savings on bed chesterfields timed right for Christmas guests. Solve problematic people overflow. Comfort for them, convenience for you, with seating dividends yours for the rest of the year.

Modern Style Redi-Bed
by Sealy
Reg. 239.00—Handsome tweed cover in wide colour choice. Outside back covers in same fabric.
Sale, each 197.77

Hide-a-Bed Ensign
by Simmons
Reg. 349.95—Modern style hide-a-bed in selection of tweed covers.
Sale, each 269.77

Hide-a-Bed Special
by Simmons
Reg. 259.95—Modern style hide-a-bed in factory selection of covers.
Sale, each 197.77

Hide-a-Bed Tyler
by Simmons
Reg. 349.95—Traditional style hide-a-bed in assorted covers.
Sale, each 269.77

Mattresses, Second Floor, Home Furnishings Building

Store Hours Thursday and Friday 9.30 a.m. to 9.30 p.m. **Daily 9:30 a.m. to 6:00 p.m.** **Store Information 382-7141**

EATON'S

THERE'S A HOME FOR YOU DOWNTOWN

Store Information
382-7141

Shop and Save
Thursday, 9:30 to 9:30

Annual Clock and Watch Sale

Solar Swiss Watch Sale Save 4.96–19.96

Women's 21-Jewel Watch
Ord. 29.95. Each **19.99**
Oval styling in 10K rolled gold plate case, stainless steel back, tapered expansion bracelet.

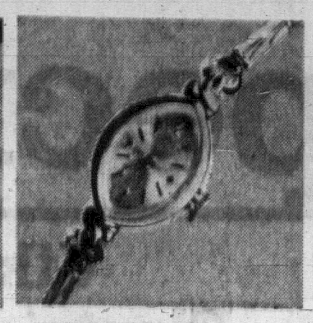

Women's 14K Gold Case
Ord. 49.95. Each **34.99**
21-jewel movement in a delicately sytled 14K yellow or white gold case, semi-modern dial, expansion bracelet.

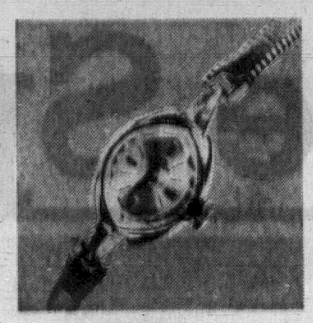

Women's 14K White Gold
Ord. 49.95. Each **34.99**
14K white gold case, fashion expansion bracelet, 21-jewel movement. A beautiful delicately feminine watch.

Women's Diamond Set
Ord. 59.95. Each **39.99**
4 diamonds set in a 14k white gold case, modern dial, 21-jewel movement, black cord bracelet.

Nurses' Automatic
Ord. 49.95. Each **34.99**
21-jewel movement in a yellow water resistant case, luminous dots and hands, red-tipped second hand.

Women's Fashion Watch
Ord. 29.95. Each **19.99**
17-jewel movement in a fashionable rectangular shaped yellow case with oval opening, semi-modern dial.

Men's Rugged 17 Jewel
Ord. 19.95. Each **14.99**
Yellow water-resistant case with stainless steel back, semi-modern dial, luminous dots and hands.

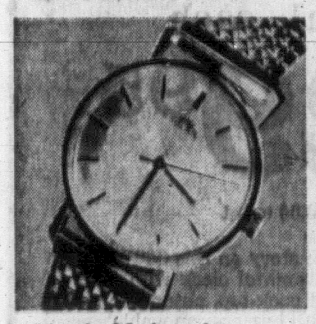

Men's 21-Jewel Watch
Ord. 29.95. Each **21.99**
Thin dress watch with yellow water-resistant case with stainless steel back, modern dial, sweep second hand.

Men's Automatic Model
Ord. 29.95. Each **19.99**
17-jewel model with yellow water-resistant case, stainless steel back, semi-modern dial, luminous dots and hands.

Men's Calendar Watch
Ord. 29.95. Each **23.99**
Automatic 17-jewel in yellow water-resistant case with stainless steel back, luminous dots and hands.

Men's 25-Jewel Watch
Ord. 39.95. Each **29.99**
Automatic cushion-shaped yellow water-resistant case, stainless steel back, semi-modern dial, second sweep hand.

Men's 25-Jewel Model
Ord. 49.95. Each **34.99**
Automatic calendar model with yellow water-resistant case, stainless steel back, modern dial, black onyx markers.

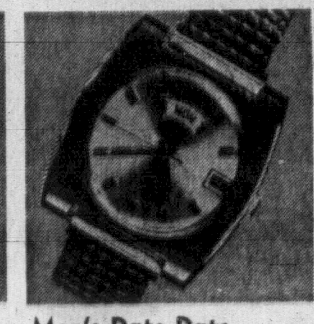

Men's Date-Date Model
Ord. 59.95. Each **44.99**
Automatic 25-jewel movement in modified square styling brushed yellow water-resistant case, stainless steel back.

Men's 14K Gold Bezel Watch
Ord. 79.95. Each **59.99**
25-jewel automatic movement with calendar feature, stainless steel back, modern stick dial.
Watches, Main Floor

Save! Clocks for Every Home, Every Room

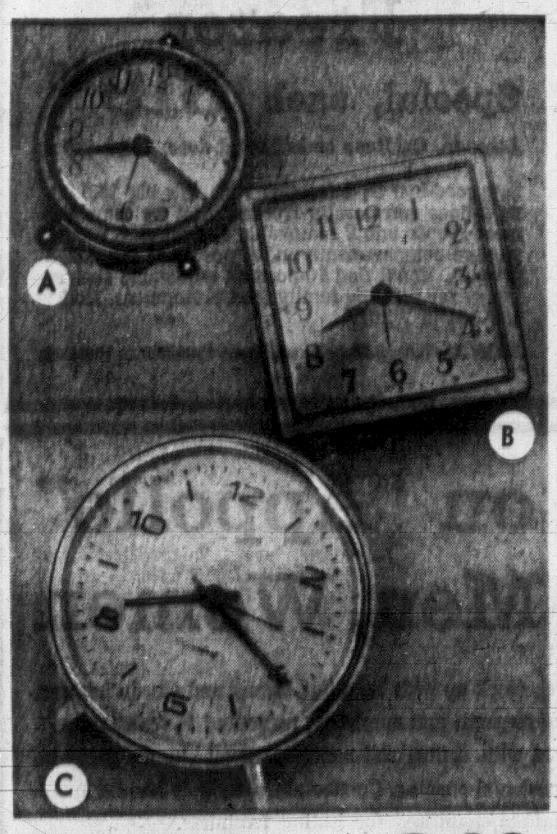

Group I
Sale, each **3.99**

Reg. 4.95 — Save 96c on handy little alarm clocks for gifts or your own home.

A. Small, Round Alarm Clock—Choose from fashion colours that blend with most decors. Arabic dial. **Sale, each** 3.99

B. Round Alarm Clock—In plastic case, choice of white or green. Modern dial. **Sale, each** 3.99

C. Square Alarm Clock—Full figure dial, metal case in assorted colours. **Sale, each** 3.99

Round Alarm Clock—With top handle. Figured dial. Not illustrated. **Sale, each** 3.99

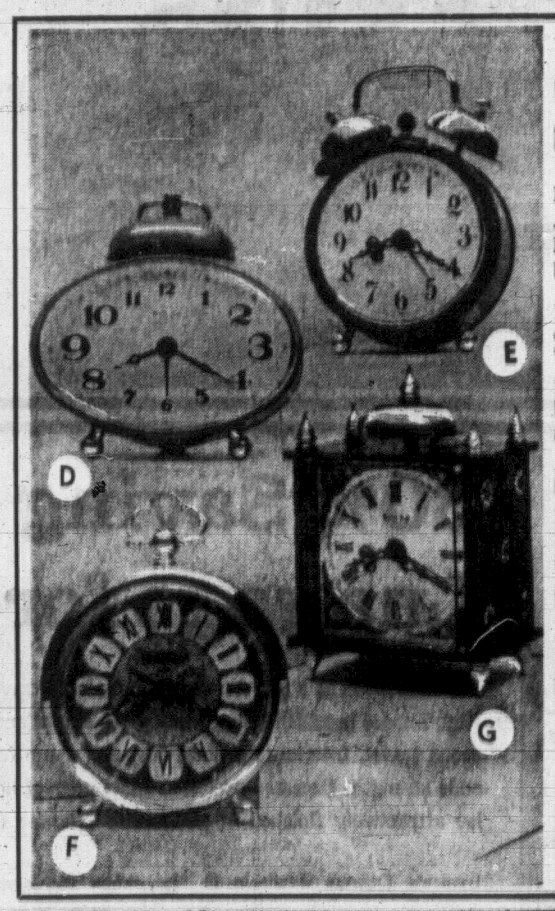

Group II
Sale, each **4.79**

Reg. 5.95 — Save 1.16! Round, square, oval . . . antique or modern . . . a gift-wise collection of clocks for every taste at one tiny budget price.

D. Oval Shape Clock—White, yellow, lilac or orange oval case. Top bell, clear dial. **Sale, each** 4.79

E. Small Round Alarm Clock—With two top bells, full figure dial, assorted colours. **Sale, each** 4.79

As Above in Brass Case— Sale, each 4.79

F. Antique Style Clock — Brass finished case. Roman numerals. **Sale, each** 4.79

G. Square Plastic Clock—Top bell model with Roman numerals. Case in black or white. **Sale, each** 4.79

Round Antique Style Clock — Top handle. Roman numerals. Not illustrated. **Sale, each** 4.79

Round Alarm Clock—Top bell style in polished brass. Arabic dial. **Sale, each** 4.79

Small Round Alarm Clock—Semi-modern dial. Case in yellow, orange or violet. Not illustrated. **Sale, each** 4.79

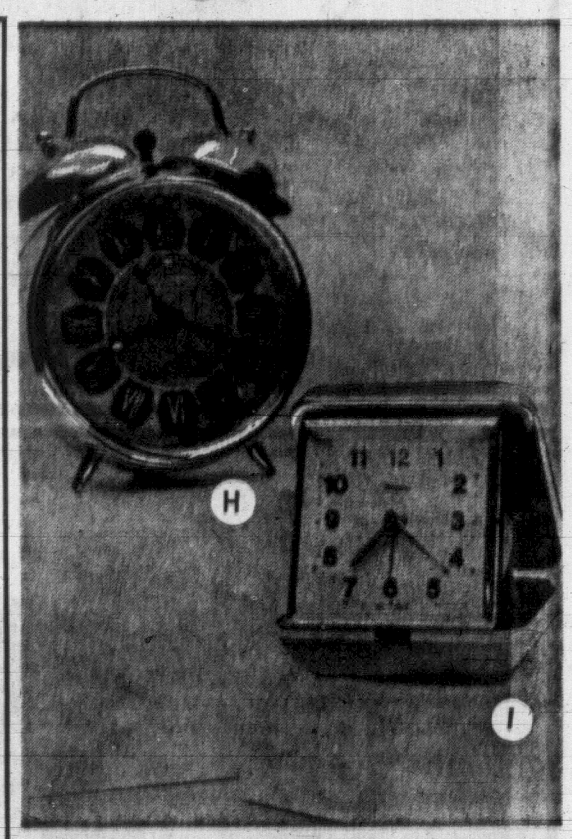

Group III
Sale, each **5.59**

Reg. 6.95 — Save 1.36 on attractive alarms for travel and home. Shop early for this group.

H. Large Round Alarm Clock—"Little old watchmaker" design with two top bells and antique style dial. Copper case. **Sale, each** 5.59

Large Round Alarm Clock—As Above. Polished brass case. **Sale, each** 5.59

I. Travel Alarm Clock—Dependable 40-hour alarm in folding leather case. Assorted colours. **Sale, each** 5.59

Watches and Clocks, Main Floor

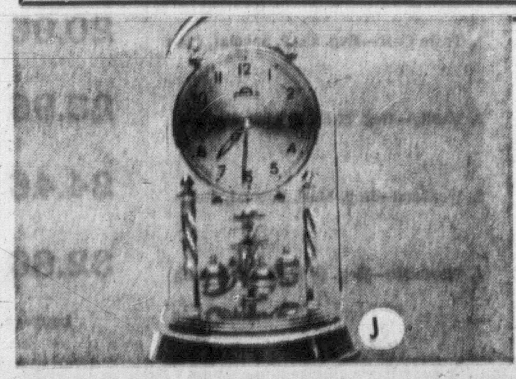

Heirloom Timepieces — Eaton's own

Solar 400-Day Clocks

J. Miniature 400 Day Clock—Reg. 35.00, Save 7.01. Beautifully crafted to make a treasured gift, this miniature features black Arabic figures. **Sale, each** 27.99

Large Size 400 Day Clock—Reg. 45.00, Save 10.01. An unusual saving on a gift clock for your own mantel. Carefully designed, intricately balanced, with an easy-to-read silvered dial. **Sale, each** 34.99
Not illustrated.

Thursday, Friday Store Hours: 9:30 A.M. to 9:30 P.M.

BUYLINE 388-4373
Store Information 382-7141
Residents of Cobble Hill, Port Renfrew, Jordan River and the Gulf Islands Call Toll FREE Zenith 15000

Advance Party Makes Mark In Peking

(Special to the Times)

PEKING — They have visited the Great Wall and the Temple of Heaven. They have seen revolutionary ballet and ping pong.

They have eated shark stomach and szechwan beef and Mongolian hotpot, and survived more toasts than they care to remember. They have startled Peking's staid diplomatic community with their bright shirts and ties.

They have also — these Canadians in town — been doing a lot of work. Establishing an embassy in Peking takes more than goodwill and the wave of a wand.

The six-man team headed by John Fraser, Canada's first charge d'affaires, arrived here a week ago Saturday. Since Monday its members have been selecting offices and living quarters, investigating communications, deciding on equipment and furnishings and gathering information about life in Peking.

●

The Canadian offices will likely be in the former Pakistani chancellery, located in the diplomatic area known as San Li Tun. The Pakistanis, who have one of the largest missions in China, moved very recently into a large building renovated for them in the other main diplomatic area, Wai Chiao Ta Lou.

Peking scuttlebutt had it that the Sudanese had been promised the Pakistani building, but the Chinese offered it to Canada.

An alternative was space in a nine-storey office and apartment building in San Li Tun. Weighing against this were the layout of the suite and the necessity of special measures so the floors could hold the mission's heavy safes.

●

The Canadian ambassador will, however, live in the big building, in a suite on the top floor. The Chinese did not offer, as an ambassador's residence, a fine Chinese house downtown which has just become vacant with the departure of the Swidish first secretary.

The aim of the local authorities seems to be eventually to have all diplomatic offices and residences in the two areas in the east and northeast parts of the city. Only a few are still left downtown.

●

Canada will likely build its own ambassadorial and office complex in San Li Tun, but not for five years or more.

Next door to the ambassador's big building is a cluster of apartment blocks where other members of the Canadian mission and their families will live. Diplomats from many countries are already quartered there. The office is a 10 to 15-minute walk away.

The Canadian team expects to leave China within the next two weeks to get shipments moving. Most will come via Japan to the port of Tientsin, on the coast east of Peking.

Fraser will return early in January to establish the mission formally. The ambassador, who has not yet been named, should arrive in late February or early March.

Likely members of the mission besides the ambassador and Fraser, who will hold the rank of counsellor, are Stephen Kaufmann, a Chinese-speaking member of the Canadian Trade Office in Hong Kong, Robert Godson, also from the Hong Kong office, administrative officer David Stockwell, who has been been studying Chinese in Ottawa, and John Paynter, currently studying Chinese in Hong Kong.

●

Canadian diplomats have not been promised any special privileges. Movement anywhere outside Peking will require special permission.

It seems likely, though, that the travel situation will loosen up some in the coming year. More visits by foreigners to Chinese cities and historic sites should be possible.

Eaton Canada-Wide Special*

THERE'S MORE FOR YOU DOWNTOWN

Store Information 382-7141

Viking Electric Range Has Rotisserie, too

Special, each **229.95**

Avocado or Goldtone, 10.00 extra

One word spells out the story on this 30" Viking: convenience . . . of a watchful clock with 1-hour interval timer, recessed cook-top, automatic oven pre-heat, meat probe with buzzer, removable easy-clean elements, rotisserie, removable oven door, timed appliance outlet. Convenience and value you won't want to miss!

Major Appliances, Main Floor, Home Furnishings Building

Viking Refrigerator Frost-Free Freezer

Special, each **319.95**

Avocado, Goldtone or left hand door, 10.00 extra

Say good-bye to defrosting with this big 15.3 cu. ft. 2-door refrigerator-freezer. And welcome the meat-keeper and 2 removable egg racks, 3 roomy storage compartments and 2 porcelain enamelled crispers. You'll find 10-position adjustable shelves handy for juggling family food preferences. Model 15F-101 in White.

Major Appliances, Main Floor, Home Furnishings Building

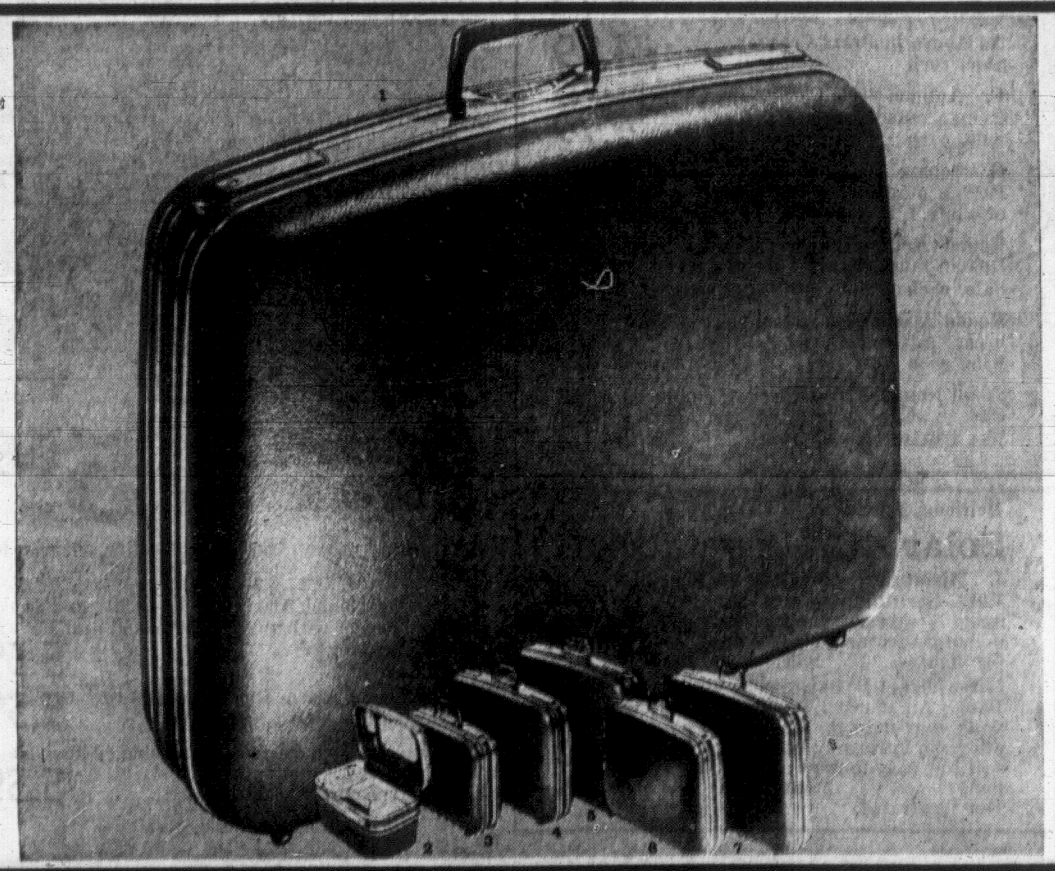

30% Saving on "Appollo" Luggage for Men, Women

For Christmas as a gift for your own holiday travel, stock up with beautiful, strong and sturdy luggage. High impact moulded composition gives exceptional strength and durability, contoured to withstand rigorous travel. Interiors are kept dust and damp free with double rail metal to metal closure that also adds strength. Recessed precision locks prevent accidental opening. Comfortable easy-grip handle. Interior attractively finished in glamorous Celanese taffeta, Sanitized for lasting freshness.

Women's Luggage Available in blue, white and green.

1. Train Case—Reg. 29.98. Special, each **20.96**
2. Vanity—Reg. 32.98. Special, each **23.96**
3. Weekend—Reg. 34.98. Special, each **24.46**
4. Wardrobe—Reg. 46.98. Special, each **32.86**
5. Pullman—Reg. 46.98. Special, each **32.86**

Men's Luggage available in deep olive only.

6. Short Trip—Reg. 33.98. Special, each **23.76**
7. 3-Suiter—Reg. 51.98. Special, each **36.36**

Luggage, Third Floor

Store Hours Thurs. and Friday 9.30 a.m. to 9.30 p.m.

Daily . . . 9:30 a.m. to 6:00 p.m.

- Homemakers can get into town for early morning specials.
- Avoid the traffic rush in the morning and evening.
- Dowtown office workers get in an hour's shopping after office closes.
- Covered parking spaces are easy to find.

NO DOWN PAYMENT

No Monthly Payment 'til January '71

Use Your Handy Eaton Account

Enquire at the Accounts Office, Third Floor

TORONTO MARKET TRADING

TORONTO CLOSING STOCKS
Distributed by CP
Toronto Stock Exchange—Nov. 10

Complete tabulation of Tuesday transactions. Quotations in cents unless marked $. p—Odd lot. xd—Ex-dividend. xr—Ex-rights. xw—Ex-warrants. Net change is from previous board-lot closing sale.

INDUSTRIALS

Stock	Sales	High	Low	Close	Net Ch'ge
A—B					
Abitibi	8651	67½	7	7½	¼
Abitibi 7½p	115	$10½	48½	49½	—
Acklands	930	8½	8¼	8½	+ ¼
Acres Ltd	3000	34½	34	34½	+ ¼
Acres A pr	55	$31½	31½	31½	+ ¼
Acres wt	1460	145	135	145	+40
Agra Ind	925	8⅝	6½	6⅝	—
Almco Ind	1050	$10¾	10¼	10⅝	+ ¼
Alta Gas T	1170	$47¼	46⅝	46⅝	+ ¼
Alta G D p	20	$132	130	132	+ 3
Alta Nat	c5500	$39½	39½	39½	—
Alcan	4257	31¾	31¼	31½	— ¼
Alcan pr	1725	$28¾	28¼	28½	—
Algo Cent	2920	$8⅝	8¼	8½	— ¼
Algoma St	3235	$13¾	12½	12⅝	+ ¼
Alumin pr	285	$15¾	15⅝	15⅝	—
Almin 3p	50	32	32	32	—
Angio-on	100	480	450	450	—40
Ang CT 4½	400	42⅜	38	38	+ ⅛
Ang CT 265	40	$32¼	32¼	32¼	— ¼
Anthes B p	20	47½	7½	7½	— ¼
Anthes C p	200	70	70	70	—
Aquitaine	1388	$24½	24	24½	— ¼
Argus	250	$15½	15½	15½	—
Argo 250 p	200	$32½	32½	32½	—
Argus C pr	725	8⅞	7⅞	7⅞	—
Asbestos	448	$36¾	36¾	36¾	—
Atco Ind	200	38	8	8	— ¼
Atl Sugar	3750	37½	7½	7½	+ ¼
Atl Sug A	xr	6.25	6.25	6.25	—
Atl Sug pr	50	57	57	57	— 1
Atl Sug wt	900	235	230	230	— 5
Auto El	500	45¼	45⅝	45⅝	—40
Bahama	700	24	24	24	—
Bank Mtl	3761	14½	14½	14⅝	— ¼
Bank N S	2105	18	18⅝	18⅝	— ¼
Bartaco	2000	86	7½	7½	— ⅛
Bathrst p	100	11¼	11¼	11¼	— ¼
Beaver L	625	12	12	12	— ¼
Becker B p	200	7½	7½	7½	— ¼
Belding L	195	7¾	7¾	7¾	—
Bell Can	14482	44¼	44¼	44¼	+ ¼
Bell A pr	1445	50½	50½	50⅞	+ ⅜
Block Bros	155	330	330	330	+ 5
Bombrdier	345	14¼	14½	14¼	+ ⅛
Bow Valy	1225	17¾	17¼	17⅜	+ ¼
Bramalea	855	265	260	265	+ 5
Bramal w	330	105	105	105	—10
Brascan	9675	14¼	14⅜	14⅜	+ ⅛
Bright	3425	15	14½	15	—
BC Forest	385	33½	33½	33½	—
BC Sugar	1235	14⅜	14½	14¼	— ¼
BC Phone	700	61	59	61	+ 1
BCPS 4⅝ p	210	57½	57	57	
BCPS 5½ p	50	72½	72½	72½	— ½
BCPS 4.84	125	18	18	18	
Brunco	2950	485	485	485	— 5
Burns Fds	200	8¾	8¼	8¼	
C—E					
Cad Dev	850	8⅝	6½	6½	— ½
Cad Dev h p	720	18	18½	18	+ ⅛
CAE Ind	300	440	440	440	—
Calgary P	100	$24¼	24¼	24¼	+ ¼
Campeau	500	960	960	960	+60
CD Bugar	45	33½	30½	33½	+ ⅝
Can Cem L	82	35	35	35	—
Can Malt	825	$20⅝	20⅝	20⅝	—
Can Malt p	850	85	85	85	—
C Packrs	250	18⅝	18⅝	18⅝	—
Can Perm	3485	8¾	8	8¼	—
C Safeway p	25	87½	81½	81½	—
CSL	75	$26¼	26¼	26¼	— ⅝
CSL pr	c62	415	415	415	—
C Brew	(1500)	87⅛	6⅝	6⅝	— ½
Can Can A	150	440	440	440	—10
C Consaur	6800	200	185	185	— 5
C Imp Bank	4077	41½	41	41½	— ¼
C Ind Gas	5805	8½	10½	11	+ ½
CIL	1375	8¾	9¼	9½	+ ¼
C Interurb	225	250	250	250	—25
C Marconi	400	330	330	330	
CP Inve pr	2305	32½	31⅝	31⅝	+ ⅛
CP Inve w	4900	455	415	445	—10
CPR	3033	60	60	60	
CPR $3 pr	1100	48½	48½	48½	
PR $1 pr	1100	16½	16½	16½	
CPR UK p	300	45½	5½	5½	+ ⅛
Cdn Salt	300	$15	15	15	
Cdn Tire	405	$35½	35	35	— ½
Cdn Tire A	578	$25¾	25⅜	25⅜	— ¼
C Util 5 prr	410	60½	60½	60½	
C Util w	z10	555	555	555	
C Util r	1210	55	50	50	
C Vickers	300	18½	18½	18½	
C Wesling	4850	8	7¾	7¾	— ¼
Canron	600	$11	11	11	
Capit Div	2925	85	81	81	— 2
Cara	560	45¾	45¾	45¾	— ¼
Carrier Inv	225	7⅝	7⅝	7⅝	—
Cassidy C	200	350	350	350	— 50
CDRM Ltd	205	415	415	415	—
Cl Ont SLe		See list below.			
Chemcell	3124	470	425	430	— 5
Chem 175 p	700	$160½	15½	15½	—
Chrysler	185	$36⅞	36⅞	36⅞	— ⅝
CHUM	z10	965	965	965	
CHUM B	800	$5⅜	5⅜	5⅜	+ ⅛
Clairton	500	28	28	28	— 2
Columbia	1030	$5¼	6	6	
Columbi p	1675	$16½	16½	16½	— ¼
Cominco	2177	$31¾	31¼	31¾	+ ⅝
C Holiday I	100	80	9	9	
Comtech	2600	180	175	180	+ 10
Conduits	100	310	310	310	— 15
Con Bath	1675	8¾	9½	9½	
Con Bath p	450	$13¼	13½	13½	+ ¼
Con Bath w	250	58	58	58	
C Bath 68 w	1050	265	280	285	+15
Con Bldg	1600	100	100	100	
Con Distrb	3000	31¾	18½	18½	
Cons Gas	1458	$16	17¾	17¾	— ⅛
Cont Can	25	40½	40¼	40¼	
Control F	200	160	160	160	
Corby vt	z2	$21¼	21¼	21¼	
Cornal Ind	300	115	110	115	+ 5
Coronin p	1100	160	155	160	+ 5
Cosma	700	140	130	140	+ 5
Crwn Trst	2568	60	5	5	
Crow Nest	252	945	44½	44½	—2½
Crush	10465	13⅜	13¼	13⅜	+ ⅛
Cunningham	325	10½	10½	10½	
Cygnus A	4730	6¾	470	5¼	+40
Cygnus B	7940	6¾	5½	6¼	+ ⅛
Distl Seag	2610	44⅜	43¾	43⅞	+ ⅛
Dome Pete	550	47½	76	76½	— ⅜
Dupont	310	13⅜	13¾	13⅜	+ ⅛
Dylex Div	300	455	455	455	
Dylex D A	700	380	380	380	+30
Ed. Fin	100	6	6	6	— ¼
E-L Fin w	100	190	190	190	—10
Electro ind	325	$16½	15½	15½	
F—J					
Falcon	7360	$140	139	135	—5½
Fam Play	500	$16¾	16½	16¾	+ ¼
F Play w		See list below			
Fanny	z31	8.15½	15½	15½	
Fed Farm	450	165	160	160	— 5
Fed Grain	6315	6	5½	6	+ ⅛
Fining T	325	9¾	8¾	8¾	—
Fleet Mfg	1300	9	8	9	+ 7
Fleetwd	z20	8½	6¼	6½	
F Seasons	z70	8¾	8¼	8¼	
Fraser	554	$21½	21¼	21½	+ ⅛
Galt Mtl Irn	100	87	7	7	—
Gaz Metr	4330	55	55	55	—
Gaz M 68w	200	185	185	185	+10
Gdn Mang	200	8¾	8½	8½	
Gen Distrb	200	$10⅝	10¼	10½	
Gen Perm	3485	8¾	8	8¼	
G F Mtg A	25	40	40	40	—
Genstar L	220	8¾	8¾	8¾	
Gnstar L w	100	340	340	340	—40
Glengair	100	215	215	215	+ 5
Genalr B w	300	80	80	80	— 25
Goodyer	25	$77½	77¼	77½	
Grnd Ind	4.25	8⅝	8	8	—
GL Paper	507	8	$16½	16¼	16¼	— ¼
GN Power	1400	$16½	16	16¼	+ ¼
GN Capital	150	85½	5¼	5¼	
GI Weal Int	500	355	330	355	—30
Greynhd	128	$11⅜	11⅜	11⅜	— ⅛
Grissol F	100	420	420	420	— 5
Guar Trst	838	8	8	8	+ ⅛
Gulf Can	3641	$18⅝	18⅛	18⅛	
Hardee	3500	70	70	70	
Hard Crp A	100	$10	10	10	
Harlequin	300	250	250	250	— 25
Harvia J S	1150	345	300	330	+30
Harveys F	5000	70	70	70	— 1
Hawker S	350	180	180	180	
Hawker pr	25	$48½	48½	48½	
Hays Dna	3000	4⅞	7¾	7¾	
Ho OA	29970	$25¾	22⅝	23½	+ 1¼
Home B	1755	$25¾	22⅞	23¾	+ 1¼
Horne Pit	300	190	190	190	
H Bay Co	2050	$15	14¾	14¾	— ¼
HB Oil Gas	860	$37	36½	36¾	
HB Oil G pr	4100	450	49½	50	
Huron Ert	857	$17½	17	17	— ¼
Husky Oil	9440	$12⅝	12¼	12¾	
Husky O w	450	660	645	645	— 5
Imp Life	30	$137	137	137	
Imp O	13176	$18⅝	18⅜	18¾	
Imp Tob	740	$14¾	14½	14¾	
Income Dp	100	47½	7½	7½	— ⅛
Indst Can	925	$8⅛	6½	6¼	+ ⅛
Insgamin	125	12	12	12	
Ind Accept	205	$15⅜	15¼	15⅜	— ⅛
In Acc wt	1500	560	575	575	—10
Ingersol	z16	8½	8½	8½	
Inglis	100	7¼	7¼	7¼	+ ⅛
Inland Gas	530	610	10	10	
Inland G p	150	$13½	13½	13½	
Intr City w	900	270	200	200	+20
Internetco	500	300	300	300	
IBM	166	$305	303¾	305	+ 2
IMC	340	$13¾	13¼	13½	+ ¼
Int Nickel	14574	44⅞	46⅜	47	
Int Util	5718	432	31½	31½	— ¼
Int Util A	150	835	34½	35	+ ½
Int Util	1000	110	110	110	—10
Intpr Pipe	3490	$24¾	24¼	24½	+ ¼
Int Pipe w	885	612	11¾	12	
Ip SP	12417	87½	6¾	7½	+ ¼
Intpr Sti pr	200	$21¼	21¼	21¼	
Inv Group	200	47	7	7	— ⅛
Inv Grp A	1052	50¾	6½	6⅝	— ⅛
Inv Grp 5 p	600	$17½	17¼	17¼	— ¼
In Overseas	210	450	450	450	
IOS Ltd	6200	140	140	140	
Inv Life	326	$13¼	13¼	13¼	+ ¼
ITL Ind	835	425	425	425	+20
ITL Ind pr	275	$16⅝	16⅝	16⅝	
Ivaco Ind	335	8¾	8¼	8½	
IWC Ind	500	280	275	280	+ 5
Jefferson	925	45⅜	9¾	9¾	
Jefferen w	850	300	300	300	—40
Jockey C	1620	340	335	340	
Jockey B p	z160	67	6¼	7	
K—N					
Kaiser Re	7987	87½	7¼	7⅝	+ ⅛
Kaps Tran	3550	9⅝	9¼	9⅝	+ ⅛
Keeprite P	100	9½	9½	9½	
Koffler	100	$10⅝	10⅝	10⅝	— ⅛
Labatt	4851	$20½	20½	20½	— ⅛
Labatt pr	1825	$21¼	21¼	21⅜	— ⅛
Labhaw M	250	88½	8¼	8¼	— ¼
LOnt Cem	200	205	205	205	+ 5
Lau Fin	600	8⅝	5½	5⅝	+ ⅛
Lau Fin 140	140	$16⅞	16⅞	16⅞	+ ⅛
Lau F 2.00	250	$21½	21¼	21½	
Leigh Inst	1135	$10⅝	10½	10⅝	+ ⅛
Leons Fin	400	475	475	475	
Levy Ind	200	8⅝	8⅝	8⅝	+ ⅛
Life Inves	100	8⅝	8⅝	8⅝	+ ⅛
Life Inv w	200	105	105	105	—15
Living w	810	400	400	400	
Lob Co A	2625	85	485	5	
Lob Co B	3505	85½	485	5	+15
Lob G A pr	165	$19¾	19½	19¾	+ ⅛
Loeb M	1800	450	450	450	
Logistec C	100	7½	7½	7½	— ⅛
Maclarn B	300	$18½	18½	18½	— ⅛
M Hnlr	12100	9½	9	9	
MH Cable	175	370	370	370	— 5
MR Ltd	5821	$24¼	24¼	24	
Magna "E"	300	395	395	395	—10
Magnson	2000	46	6¾	6¾	— ⅛
Magnetics	5900	105	100	100	
Maher	100	21	21	21	— 1
Major H D	500	170	170	170	+ 10
Manoir In	100	100	100	100	
M Lf Gard	426	$35½	35¼	35½	— ⅛
M Lf Mills	300	$12½	12½	12½	— ⅛
Maritime	364	$17¾	17½	17½	— ⅛
Marshalco	1200	475	460	460	—40
Markbro w	700	150	150	150	
Mass-Fer	5462	810	8½	9½	— ¼
MEPC	400	450	420	435	+40
MEPC p	100	$15½	15½	15½	—
MEPC w	300	135	135	135	— 2
Met Stores	300	$35½	35¼	35¾	— ¼
Met Stors p	350	$16¼	16¼	16½	— ¼
Microsyst	647	465	460	460	—35
Milt Brick	z135	400	400	400	
Mindustri	400	$3½	5½	5½	— ¼
Molson A	2540	$15½	15¼	15½	+ ⅛
Molson B	1140	$15	14¾	15	+ ⅛
Mon Life	z50	$18½	18½	18½	
Mnt Trst	1300	8⅝	8¼	8½	+ ¼
Moore	9340	$50½	50¼	50⅝	— ⅛
Murritt B	100	6	6	6	
Nabrs Dig	500	$12½	12½	12½	
NaCbuse	400	480	480	480	
Nat Drug p	100	8¾	7¼	7¼	—
Neonex I	6802	300	280	285	— 5
NB Tel	8383	$12⅜	12½	12⅜	— ⅛
N Provid D	4500	55	50	55	+ 5
Noranda	4406	$25¾	25⅝	25⅝	— ⅛
NOri G	23940	$13⅜	13½	13⅜	+ ⅛
Nor Ont Bp	545	87	26½	27	+ ½
Nor Ont 270 p	80	$33¾	33¾	33¾	— ⅛
Nor Ont w	1630	780	775	775	+10
NW Util p	25	45½	5½	5½	
NS L P	356	8¾	8½	8¾	— ⅛
O—S					
Ocean Cm	350	$21½	21½	21½	— ½
Oil Patch	100	390	390	390	—10
Oisy Ind	570	8⅝	5⅝	5⅝	
Oshawa A	4386	$11¼	11¼	11¼	
Oshawa w	2135	210	200	210	+15
Overind 2 p	100	260	260	260	
Pac Pete	4851	$29¾	27⅝	28	+ ⅛
Peace Riv	2554	80	80	80	
Pembina	100	520	520½	520½	+ ¼
PIC Inv A	100	$11	11	11	+ 1
Phillips Cb	500	89½	9⅝	9¼	— ⅛
Provigo	100	400	400	400	—80
Pow Corp	4685	85⅝	5¼	5¼	— ⅛
Pow Crp pr	340	$26	25½	25½	—
Pow C 5 pr	1760	87½	7⅞	7⅞	—
Price Com	1490	87½	7¾	7¾	+ ⅛
Quinte A	5900	240	230	235	+ 5
Rank Org	4425	$15⅞	15¼	15¼	— ⅛
Readers D	700	87	7	7	— ⅛
Realty C	250	210	210	210	+ 5
Reed Ostr	225	$16⅛	16	16⅛	+ ⅛
Reichhold	200	87	7	7	
Reitman A	300	18⅝	18⅝	18⅝	+ ⅛
Ripley Int	100	205	205	205	+ 5
Riv Yarn A	400	250	300	250	+50
Rolland	400	375	375	375	+40
Ronald Ed	6765	$11⅛	11⅜	11⅜	
Rothman	235	$12¼	12¼	12¼	— ⅛
Rothmn w	2010	310	300	310	+10
Rothm B p	300	$16⅝	16⅝	16⅝	— ⅛
Royal Bnk	8867	$31⅝	31½	31⅝	+ ⅛
Royal Trst	540	$36⅜	36¼	36⅜	+ ⅛
Russell H	400	817	17	17	
St Maur	19700	77	72	73	— 2
Sayvette	1700	800	300	800	
Scintrex	500	435	430	430	+ 5
Scotts	2170	88	8⅝	9	
Seaway M	600	89	8½	9	+ ⅛
Seaway pr	500	$5¾	5	5	
Seaway w	100	75	75	75	
Secur Cap	1800	310	305	305	— 5
Selkirk A	427	$11	11	11	
Shaw Pipe	4050	$10½	10¼	10⅜	
Shell Inv p	8210	$11⅝	11⅝	11⅝	
Shell Inv w	1053	$14¾	14	14⅝	+ ⅛
Shell Can	9185	$31⅜	31¼	31⅜	+ ⅛
Sifton Pro	700	810	800	800	—10
Silverwd A	400	$14½	14¼	14½	
Simpsons	4976	$16	15⅝	15⅞	— ⅛
Simpson S	854	$23⅛	22⅞	23⅛	
Sky-line H	300	87	7	7	
Slater Stl	1895	$12⅜	12⅜	12⅜	— ⅛
Slat Steel p	100	613	13	13	+ 1
Slater B pr	200	13	13	13	+ ⅛
Southam	2535				
St Brndcst	375	$10½	10⅜	10½	+ ⅛
Stelpipe	180	87	7	7	— ⅛
Steel Can	9791	$23⅝	23	23½	+ ¼
Steinbg A	1800	$12½	12	12½	— ⅛
Stuart Hse	760	395	375	395	+20
Stuart H pr	100	86½	6½	6½	— ⅛
Supfed com	350	$13⅝	13½	13½	— ⅛
Supfed pf	1450	84¾	43½	43¾	+ ¼
T—Z					
Tamblyn	220	$15⅜	15⅜	15⅜	
Teledyne	300	8½	6¼	6½	+ ⅛
Texaco	1529	$36½	35⅝	36¼	+ ⅛
Texas Gu S	455	$16⅛	16⅛	16⅛	
Thom Nes	3250	$19⅝	19	19⅝	+ ⅛
Thom N pr	125	47⅞	47⅞	47⅞	— ⅛
Toromont	550	71	71	71	
Tor Dm Bk	3076	$19½	19¼	19½	
Traders A	1889	8⅝	8¼	8⅜	+ ⅛
Trader A p	500	$18⅜	18¼	18⅜	
Trader 65 w	525	60	60	60	
Trader 69 w	100	185	185	185	—25
Transair	500	305	305	305	
Tr Can Pl	1839	$31¾	31½	31⅝	+ ⅛
Tr Can Pl p	650	$39½	39½	39½	
Tr Can A pr	64	$59½	59½	59½	+ ½
Tr Can P w	1250	$11⅞	11¾	11¾	
Trans Mt	5305	$18⅝	18¼	18⅝	— ⅛
Trizec Crp	3460	140	135	140	
Tru-Well	600	300	195	195	+ 5
UMAS Inv	300	8½	9¼	9½	
Un Carbid	3450	$13¾	13	13	— ¼
U Gas	13370	$14½	14¼	14⅜	
UGas B pr	210	$39¾	39¾	39¾	
Union Oil	500	38	37	37	— 1
Un En Mgt	450	87½	475	475	—60
Un Wburn	333	8½	5¼	5½	
UWin 6½p	24	$33½	33½	33½	
Un Wm w	478	350	350	350	25
U Sections	350	86½	6½	6½	
Van Der	400	86¼	6	6¼	+ ⅛
Van Ness	2475	65	63	65	— 5
Vanpower	9000	62	60	60	— 2
Versatile	670	390	365	370	
Versatil A	450	200	200	200	
Vic G Tr	9725	8¼	4⅝	4⅝	
Wajax	200	87½	7¾	7¾	
Wajnoco O	700	390	380	380	
Walk GW	5000	430	8¼	8⅜	+ ⅛
Weldwood	100	$12½	12½	12½	+ ⅛
Wstburne	530	87½	7¼	7¼	— ⅛
Wbur A p	855	$27½	27	27½	+ ⅛
Wburn wt	340	475	450	475	+50
Westcst	625	$13½	13½	13½	
Westeel	100	$9½	9½	9½	
W Bridcast	z80	$15¾	15¾	15¾	
W Cdn Seed	1440	375	370	370	— 5
W Elec E	1400	395	390	395	+ 15
W Pacific	1390	480	475	475	
Wtspole A	800	87½	7½	7½	+ ⅛
Weston	976	$20⅜	19⅝	20	+ ⅛
Wstpro Pas	420	817	16	16	
White F w	z5	370	360	370	
Wood Alex	100	280	280	280	—20
Woodwd A	5880	$15½	15½	15½	
YR Prop	140	85⅝	5⅝	5⅞	
Zellers	627	61½	61½	61⅝	
Zellers pf	z15	835	35	35	
Zenith	150	135	135	135	

VANCOUVER SALES
MONDAY

Stock	Sales	High	Low	Close	Net Ch'ge
INDUSTRIALS					
Alcan Al	750	$21¾	21½	21½	
Ath Col	1500	255	255	255	— 5
Balne	50	7¼	7¼	7¼	
Block Br	1900	330	328	330	
Burr Mtge	200	275	275	275	
C W Cor A	144	8	8	8	
C W Cor B	36	8½	8½	8½	
Can Est	100	150	150	150	
Capt Ind	300	340	340	340	
Cornal Ind	2000	110	110	110	
C Cred pr	2200	155	155	155	
Cuninghm	2500	$10½	10½	10½	
Dawson D	500	475	475	475	
Doman w	100	8	8	8	
Domtar	400	$13¼	13¼	13¼	
Driver D	18701	342	408	408	— 2
Eagle Ind	100	410	410	410	
Edp Ind	800	160	160	160	
Field	580	8	7½	8	+ ¼
Gt Nat Ld	600	100	100	100	
Gt Pac Ind	200	325	325	325	
Growers B	100	295	295	295	
H Harvey	200	225	220	220	
H Stein	100	380	380	380	
H Canada	650	270	265	265	— 5
Inld N Gas	1200	$10	10	10	
Int Br	750	$5¼	5	5	— ¼
Intl Hydro	3400	88	71	71	—14
Inter Ld	100	415	415	4.15	
Interpipes	2550	44	40	40	
Inter Stl	800	56¾	6¾	6¾	
Jonare	1700	200	190	19 0	—10
Kaiser R	200	$7	6⅞	6 ⅞	— ⅛
K Deyong	600	100	100	1 00	
K Indust	1200	4 8	45	45	— 1
Micro Oph	1000	2 5	25	25	
Mohawk Ind	100	130	130	130	— 5
N Nor Ho	75	140	140	1 40	
N Nor w	30	51	51	51	
Neonex	200	300	300	300	
NWL Fin	1700	300	300	30 0	—10
Pace	8300	180	135	180	+2
P N Gas pr	10	$ 16½	16⅝	16½	
Portcom	200	80	80	8	
Sandwell	100	$8	8	8	
Straits A	2600	$6	6	6	
Tokar	800	250	250	250	
U Equities	500	190	185	190	+ 5
Un Prov	500	95	95	95	
Wall Redek	150	285	285	285	
Wardair	100	98	98	98	
Warner B	200	200	200	200	
Wescorp	200	87¼	7¼	7¼	
Whonnock	200	89½	9½	9½	
b		**mines**			
Adanac	700	250	245	245	—15
Adera	7000	38	3	34	— 2
Alice Lk	3500	29	28	28	+1
Alwin	4350	85	80	80	+1
Anuk	5000	21	20	20½	— ¼
Ardo Mine	54000	60	55	60	+5
Arlingt	2500	22	22	22	
Arctic	3000	91	90	90	
Atlas	8600	73	70	71	+2
Avino	3200	110	105	105	— 5
Avino	3200	110	105	105	— 5
Angio-on	100	480	450	450	—40
Ang CT 4½	400	42⅜	38	38	+ ⅛
Ang CT 265	40	$32¼	32¼	32¼	— ¼
Anthes B p	20	47½	7½	7½	— ¼
Anthes C p	200	70	70	70	
Aquitaine	1388	$24½	24	24½	— ¼
Argus	250	$15½	15½	15½	
Argo 250 p	200	$32½	32½	32½	
Argus C pr	725	8⅞	7⅞	7⅞	
Asbestos	448	$36¾	36¾	36¾	
Atco Ind	200	38	8	8	— ¼
Atl Sugar	3750	37½	7½	7½	+ ¼
Atl Sug A	xr	6.25	6.25	6.25	
Atl Sug pr	50	57	57	57	— 1
Atl Sug wt	900	235	230	230	— 5
Auto El	500	45¼	45⅝	45⅝	—40
Bahama	700	24	24	24

150 CARS FOR SALE

N
N—N
N——N
N————N
N—NATIONAL—N
N————N
N——CHRYSLER——N
N————N
N——DODGE——N
N————N
N——N
N—N
N

819 YATES STREET

384-8174

Wide Open Every Weekday Night 'Til 9 P.M.

USED CAR VALUES
VICTORIA'S
LOWEST PRICES

1967 CHRYSLER "300" 2-door sports hardtop, bucket seats. Power windows, automatic, power steering and brakes, custom radio, plus many more luxury features.
FULL PRICE $2495

1969 PONTIAC Parisienne 4-door hardtop, 352 V-8, automatic, power steering and brakes, custom radio, whitewalls, de luxe wheel covers.
FULL PRICE $2895

1964 COMET 4-door sedan, 6 cylinder, automatic, custom radio.
FULL PRICE $495

1954 BUICK 2-door hardtop, V-8 motor, automatic, power steering, custom radio.
FULL PRICE $245

1965 CHEVY II, 4-door sedan, 6 cylinder, standard transmission. A clean unit. City tested.
FULL PRICE $895

1966 PONTIAC Laurentian 4-door sedan, 283 V-8, automatic, power steering, custom radio. Ideal family sedan.
FULL PRICE $1295

1963 RAMBLER sedan. Automatic transmission, radio. City tested, good second car.
FULL PRICE $495

1967 FORD Custom "500", 4-door sedan, V-8, automatic, custom radio, white walls, wheel discs.
FULL PRICE $1495

1969 CHRYSLER Newport 2-door hardtop, V-8, automatic, power steering, and brakes, factory air-conditioned, plus many more luxury options.
FULL PRICE $3695

1964 FORD Custom 4-door sedan, 352 V-8, automatic transmission, power steering, custom radio, de luxe wheel covers.
FULL PRICE $895

1969 VAUXHALL Victor, super 4-door station wagon, 4-speed transmission, bucket seats. Radio, low mileage.
FULL PRICE $2095

BUYER BENEFITS
—All cars price tagged.
—Written warranty with every car.
—100% financing.
—Take it to your favorite mechanic.
—All cars winterized.

TOP ALLOWANCE FOR YOUR TRADE!

Dealer Enquires Welcome

NATIONAL
CHRYSLER-DODGE
819 Yates 384-8174

1965 BUICK GRAND SPORT 445, 4 on the floor, 2-door hardtop, metallic green, bucket seats, black leather interior, excellent condition. 384-6683.

1961 VALIANT, TESTED FOR year, 6 cylinder, 3-speed standard on the floor, 2-door. First $300 takes. 382-4271.

327 CHEV COMPLETELY REbuilt 350 cam, lifters, springs, with o rwithout ram lo gand dual range hydro. 477-4316.

1958 PONTIAC SEDAN DELIVERY, $200. 1958 Rambler station wagon, $75 or best offer. Both tested. Wayne, 388-5742 after 6.

1963 FORD V-8 AUTOMATIC, power steering, power brakes, needs work, not tested. Must sell. $300. 477-1126.

HUNTERS! DUNE BUGGY WITH custom trailer. Reconditioned engine. Offers. 642-3222.

1967 CHEV. IMPALA 2-DOOR hardtop, power steering, power brakes, will accept trade. 592-4813.

BAY STREET MOTORS
383-7320
312 BAY STREET

1959 CHEVROLET DE LUXE BEL AIR, fully power equipped, radio, $300. 386-4818, 384-3741.

SUPERB 1964 PONTIAC CUSTOM sport hardtop, low mileage, new tires. Sacrifice. 382-8048.

1956 CHEVROLET IMPALA CONvertible, tested, good condition. $250. 383-1902 after 6 p.m.

327 CAMARO 4-SPEED, JUST tested. Balance of warranty. 385-0107.

1969 MAZDA 1200 COUPE, 15,000 miles. Excellent condition. $1700 or best offer. Phone 385-8564.

YOU PAY LESS
AT ART'S CARS

'59 VOLKSWAGEN IN RUNNING order. Best offer. 386-6985.

150 CARS FOR SALE

XXXXXXXXXXXXXX
XXXXXXXXXXXXXX
XXXXXXXXXXXXXX
XXX
XXX
XXX CORNELL
XXX "CHEVROLET
XXX COUNTRY"
XXX
XXX
XXXXXXXXXXXXXX
XXXXXXXXXXXXXX
XXXXXXXXXXXXXX

"PUTTING YOU FIRST KEEPS US FIRST"

ASK
ABOUT OUR
LIFETIME
GUARANTY
ON ALL
BRAND NEW CARS

1968 RENAULT R10 sedan. Nice compact unit $1095

1968 A.M.X. hardtop, 390, V-8, 4-speed, power steering, brakes, suspension package $2695

1970 PONTIAC Catalina, 4-door, hardtop, V-8, automatic transmission, power steering, brakes, radio $3795

1970 DODGE Challenger RT, "440" hardtop, 4-speed $3895

1969 COUGAR hardtop, 350, V-8, power brakes, steering, radio $2995

1968 CAMARO super sports, 4-speed, radio $2595

1967 BUICK Skylark, 4-door hardtop, V-8, automatic transmission, power brakes, steering, radio $1995

1967 ACADIAN station wagon, V-8, automatic $1495

1967 COMET sedan, 6, automatic, radio $1595

1966 CHEVROLET sedan, V-8, automatic transmission, radio $1095

1964 CHEVROLET Malibu, 2-door hardtop, 6, radio $995

1963 CHEVY II sedan, 6, automatic transmission, radio $795

1961 CORVAIR sedan automatic transmission, good transportation $395

ALL CARS WINTERIZED

Buyer Benefits!!!
30-day free exchange
2-year written warranty with every used car.
Take it to your Favourite mechanic
All cars city tested

CORNELL
"CHEVROLET
COUNTRY"
3050 DOUGLAS STREET
Thru to BURNSIDE
(Opp. Mayfair)
385-5777
Open 'Til 9 p.m.

M M M M M M M M M M M

LOW COST —
WHOLESALE CARS!

54 Buick	$99
60 Ford	$151
56 Plymouth	$81
63 V.W. 1500	$425
60 Chev	$176

MAYFAIR MOTORS LTD.
736 Cloverdale Ave. 385-4731

M M M M M M M M M M M

B. MADSEN MOTORS

1968 Dodge van, V-8 automatic, low mileage in exceptionally good condition. ONLY $1995
2691 Sooke Rd. 478-5214

Gem Motor Sales Ltd.
480 Esquimalt Rd., 385-4311
Open 9 a.m. to 9 p.m.

COMPARE PRICES AT
ART'S CAR SALES

1964 CHEV. IMPALA 2-DOOR hardtop, 327 automatic transmission, radio, power brakes, power steering, window washer, vinyl top, tested till Nov., 71. 5975. 478-6738.

RENAULT R8 AUTOMATIC, 1965, mileage under 8,000, like new, sacrifice $750 cash. Apply 972 Marchant Rd., Brentwood Bay. 652-1988.

'61 PONTIAC STATION WAGON, good condition, good motor, tested, $400. '56 Ford convertible, $175. Running. 386-2961 after 6 p.m.

1965 RAMBLER CLASSIC, ONE owner. New paint last year. New transmission, clutch, tune-up. $700 or closest offer. Apt. 5-820, Fisgard.

FOREIGN STOCK CARS

1958 Nash Metropolitan in top 10. Has extra parts and tires. Phone 384-6465.

MUST SELL
66 BEAUMONT convertible V-8, automatic, radio, very good condition, accept older trade. 477-2148.

1967 DODGE DART, 2-DOOR hardtop, 27,000 miles. $1,800. 652-3434.

VERY GOOD '57 BEL AIR SEDAN, 6, automatic, radio, tested 'til Oct '71. 385-5492.

'63 CHEV. SUPER SPORT, 2-DOOR hardtop, white, excellent shape. Phone 388-7412 or 477-8821.

1966 FUTURA SPORTS COUPE, 4-Speed high performance. 383-5097 after 4:30 p.m.

'61 MERCEDES, 67,000 ORIGINAL miles, $650. Phone 592-2547 evenings; days 385-1211.

'68 VOLKSWAGEN DE LUXE, $1,200. Red, 40,000 miles. After 6 p.m. 388-5050.

1929 CHEV COUPE $200. PHONE after 5 p.m. 748-9258.

150 CARS FOR SALE

ENSIGN
CHRYSLER-PLYMOUTH
YATES at COOK

—IMPERIAL
—CHRYSLER
—PLYMOUTH
—BARRACUDA
—VALIANT
SUNBEAM and SIMCA

1970
SUNBEAM ARROW
SEDAN
73 H.P. "1725" motor automatic, bucket seats, front disc brakes.
$2198
SALE PRICE

1970
VALIANT DUSTER
SPORT COUPE
High performance, slant 6 motor, power steering, vinyl roof, vinyl seat, custom radio, whitewall tires, wheel covers. 5-year, 50,000 mile warranty. Stock No. 2682. NEW.
$2888
SALE PRICE

1970
BARRACUDA
SPORT COUPE
High performance slant 6 motor, automatic, custom radio, vinyl seats, whitewall tires, wheel covers, 5-year, 50,000 mile warranty. Stock No. 2515. NEW.
$3333
SALE PRICE

1970
PLYMOUTH
SPORT FURY
2-door hardtop. V-8 motor, automatic, power steering, power brakes, vinyl seats, viny roof, wheel covers, custom radio, whitewalls, 5-yr. 50,000 mile warranty. Stock No. 1341. NEW.
$3993
SALE PRICE

ENSIGN
CHRYSLER-PLYMOUTH
UNDER THE
"BIG SIGN"
YATES and COOK
386-2411
Open Weekdays 'til 9

SUBURBAN
N
O
R
T
H
ON
DOUGLAS
ON DISPLAY
NOW
1971
COUGAR
1971
MERCURY
1971
METEOR
1971
METEOR
1971
COMET
1971
MONTEGO
FORD TRUCKS
at
SUBURBAN
"Where you Always Deal For Less"
386-6131
Wide Open Till 10 p.m.

D
O
U
G
L
A
S
VOLKSWAGEN

BUY DIRECT
From Your
LARGEST VOLUME
VOLKSWAGEN
Dealer on the Island
See Our Salesmen:
Ted Bowcott
Murray Cranston
Jim Girling
Ted Bailey
Chris Watkins
Brian Sharp
3329 DOUGLAS ST.
388-5466
Open 9 'til 9

'63 AUSTIN MINI STATION wagon. Very clean. $450. 395-7477.

150 CARS FOR SALE

HAVE RARE
'56 Nomad station wagon, best offer. 384-1417.

1969 DATSUN, $1475
ART'S CARS, 383-8302.

1955 FORD FOR PARTS OR AS IS. 478-5620.

151 FOREIGN IMPORT AND SPORTS CARS

1963
CORVETTE
Stingray
4-speed transmission, 409 h.p. Trades considered.
Call Mr. Hendry
386-6168

1967 SUMBEAM TIGER "260" hardtop, mags, balanced motor, 289 heads ported and polished with new valve job headers, Hi-rise, Holley 4 barrel, etc. 25,000 miles. 385-8206. No triflers, please.

1967 AUSTIN HEALEY. MUST BE seen to be appreciated. New Michelins, wire wheels, radio, 2 tonneau covers, overdrive, $2550 firm. 385-0003 after 5 p.m.

1966 MGB OVERDRIVE. RADIO. Needs tires. Recent engine work done. $1195 firm. 932 Johnson St. 385-8797 weekdays 8-5.

'58 MERCEDES BENZ, GOOD condition; '65 Triumph Herald, just rebuilt. 386-9994 after 5.

AUSTIN HEALEY 3000. ALL EXtras, new interior, brakes, wiring, rebuilt engine. 479-3610.

'67 MERCEDES 219. TESTED. Phone 12-1 or after 7 p.m. 384-9646. Saturday, Sunday anytime.

1960 MGA. 1600 SERIES. GOOD condition, $700. 382-4033 after 5 weekdays, anytime weekends.

1958 MGA, CONVERTIBLE. 388-5893

1961 MERCEDES 190 SL. TOP condition. $2200. 382-4380.

1968 M.G. MIDGET, RED, ONE owner. 592-7084 or 592-3236.

'66 WHITE M.G.B. TOP CONDItion, radio, asking $1,300. 385-0003.

154 TRUCKS AND BUSES

ENSIGN
CHRYSLER-PLYMOUTH

FARGO
TRUCK CENTRE

YATES AT COOK

'67 MERCURY ½-ton pickup, custom radio.
SALE PRICE $1595

'68 CHEVROLET 10 ½-ton pickup. Custom radio.
SALE PRICE $1895
No down payment
$67 for 36 months

'69 FARGO D100 ½-ton pickup, 128" wheelbase. Automatic, step bumper.
SALE PRICE $2695
No down payment
$94 for 36 months

'69 FARGO Van 108" wheelbase, big 6, automatic. West Coast mirrors.
SALE PRICE $2795
No down payment
$97 for 36 months

'69 FARGO D300 cab and chassis 159" wheelbase. Duals, V-8 motor, West Coast mirrors.
SALE PRICE $2495
No down payment
$87 for 36 months

'70 FARGO custom sportsman. 8-passenger. Automatic, de luxe interior, two-tone paint. New. Cost new $4500
SALE PRICE $3898
No down payment
$137 for 36 months.

Call
ED JOHNSON
TRUCK MANAGER
at
386-2411

'62 G.M.C. ½-TON PICKUP AND 1 Bedford van. Must sell: First reasonable cash offer takes. 382-1726.

1959 DODGE, TOWN AND Country Panel - Truck, excellent running and clean. $295. To be seen at 76 Menzies St.

1967 FORD V-8 PICKUP
4-SPEED, ONLY $1,595
ART'S CARS. 383-8302

1964 DODGE 3-TON STAKE, brand new motor, very good shape, $1,550. 478-4081.

1967 FORD V-8 PICKUP, 4-SPEED, ONLY $1595
ART'S CARS. 383-8302

1954 FARGO 1-TON, DUAL wheels. All steel flatdeck. Reconditioned. V-8 engine. $400. 652-3049.

1965 CHEVROLET 1-TON PANEL V-8, 4-speed power brakes, $1495. 477-1784.

1969 INTERNATIONAL ¾ TON and 1959 Chev ½ ton. Good condition. 479-2041.

'66 GMC, 950 SERIES, V-8, 4-speed, 17" split rims, $1400 firm. 479-3569.

1949 MERC ¾-TON PICKUP, $150. 382-9990.

'67 CHEV. ½ TON, 6-CYLINDER, radio, offers. 382-6737.

1956 GMC 1-TON PANEL TRUCK, new tires, rear seat. 479-1026.

1965 CHEV PANEL, BIG WHEELS, 292, 4-speed, $900. 477-4481.

TIRES, 895X15 AND 600X14
592-1980

'55 CHEV PANEL TRUCK. OFfers. 384-8949.

1954 GMC, TESTED, PANEL, mechanically good. 382-8804.

154 TRUCKS AND BUSES

OPEN TO OFFERS
EVERYTHING MUST GO
1935 Chev. utility truck; 1958 Chev. utility truck; 1959 Chev. cab and chassis; 1966 8-passenger Ford 250; 1966 F-100 Ford pickup; 1962 ½-ton Chev. utility truck; 1959 Chev. Tandem dump, 4 and 3 speed, and many more. Island Used Cars and Trucks, 854 Pandora.

1966 G.M.C. 16' ALUMINUM VAN, G.B.W. 24,000. Roll-up rear door, big 366 V-8 engine, teams up with 5-speed transmission and 2-speed axle to provide plenty of power with highway economy. Like 10 ply 900x20 tires. Bring your own mechanic and make an offer. Hillside Shell Service, 1631 Hillside, 386-1221.

MAZDA PICKUPS
$1926
HORWOOD MOTORS
810 Johnson St. 385-1451

4 WHEEL DRIVE SALE
1969 Wagoneer, V-8, automatic; 1968 CJ5 V-8; 1968 V-6 Jeepster; 1967 CJ5 V-8 with plow; 1965 Wagoneer. Army Jeeps, 1956 Chev-pickup; Land Rover.
VICTORIA JEEPS
Hillside at Rock Bay

1954 3-TON DODGE DUMP, CLEAN and good. New motor, brakes, rubber king pins. Also two 318 Dodge V-8 motors. 478-1218.

1965 INT. SCOUT. 4x4 Wagon. Hubs. $1295.
GEORGE ENG TRUCK SALES
940 Hillside 385-3064

160 PARTS, ACCESSORIES

COLD WEATHER SPECIALS

Antifreeze. Permanent type	$2.75 gal.
Windshield Washer Antifreeze	99c gal.
Car Robes. Leopard pattern	$2.99 ea.
Battery Chargers. Priced from	$9.95 up
Tire Chains. Strap on type	$4.49 pair
Battery Booster. Cables, 8 foot	$2.29 set
Frost Shields. Asst. sizes, from	$1.59 up

CHARGEX
or
PAY DAY TERMS
D & D TIRE
1620 Blanshard St.
Phone 382-7283

OUR NEW LOCATION
2150 Blanshard Street
Your Car's "Heart" Is the BATTERY
For a Strong, Sure Start Every Time GET an "ACME"
LOWEST PRICES IN TOWN
Delivered and Installed
FRANCIS BATTERY & TIRES LTD.
Retreading Specialists

TWO 383 PORTED AND POLished heads; one 361 or 383 cu. in Edelbrock high riser intake manifold; one 270 Isky hudraulic cam lifters, rockers, push-rods, etc.; one Dodge 440 Magnum 4-speed trans. (1966); one 4-barrel Offy intake manifold for flat head Ford; One Mallory dual point distributor, 383 of 361. 382-1314.

'64 CHEV. 283 BORED .60 OVER, Corvette pistons, new rings and bearings. Solid lifters. 4-barrel carb. Newly rebuilt. Complete with fly wheel, bellhousing, clutch, transmission and burst shaft. Phone after 6, 385-8316.

VOLKSWAGEN
NEW PARTS AND USED PARTS
OVERSEAS
GERMAN CAR CENTRE LTD.
388-6461

RINGS, BEARINGS, GASKETS, exchange brake shoes, drum turning, pin fitting, valve seat machining. CORDS PISTON RINGS At 834 Johnson St. — 383-0011

VW BUS SEATS, $40. MAHOGANY dash board for M.G.A., $25. 2 snow tires, 15", $5. View at 1845 Quamichan (upper).

5 PORSCHE WHEELS, HUB CAPS and Michelins, fits Volkswagen. 656-1302.

HOLIDAY STEREO TAPE DECK, speakers, 8 tapes, $45. 386-7624, Brian.

ANYONE HAVING A '52-'55 LINcoln 4-door Capris or parts thereof willing to sell phone 385-7815.

352 BELLHOUSING AND FLYwheel; 11" clutch; 292 bellhousing and flywheel; offers. 479-4661.

1957 SPECIAL BUICK, SELLING for parts, good motor, tires, etc. 382-8804.

WANTED — 1 FRONT LEFT fender and surround, for 1962 Studebaker Lark V-8. 656-3104.

COMPLETE CHEV 283, 4-BARREL carb, bell housing, new clutch, very good running condition. 385-5977.

'55-'57 CHEV. BELLHOUSING clutch and transmission, $50; '57 Chev. 283 motor, $50. 478-3827.

2 MAG WHEELS, FIT GM product, 6 wide oval tires. Best offer. 385-6916.

LANGFORD AUTO WRECKERS
1074 GOLDSTREAM 478-2869

62 ENVOY FOR PARTS. $75 OR nearest offer. 479-5750.

1961 MORRIS MINOR NEEDS transmission work. 386-4927.

METAL FLAKE DUNE BUGGY. Many extras. 382-4828 after 6.

283 CHEV MOTOR FOR SALE $250. 478-4768 after 6 p.m.

1954 FORD, SAFETY INSPECTED, but needs engine. 386-2772.

162 AUTO REPAIRS, SERVICE AND TOWING

VOLKSWAGEN
OVERSEAS GERMAN CAR CENTRE LTD.
Factory Trained Mechanics
807 Ellice St. 388-6461

VOLKSWAGEN PARTS
And Repairs
Available at
BAVARIAN AUTO LTD.
Govt. and Herald 386-1515

VOLKSWAGEN OWNERS, UNsatisfied because of high repair costs. Please report to 2300 Quadra Street opposite Central Park. We can help you. 384-5321.

VW REPAIRS. FACTORY trained specialist. Lowest cost repairs with guarantee. 2300 Quadra St. — Central Park. 384-5321.

TRANSWILL AUTOMATIC TRANSmission specialists, 384-2851. Rebuilt auto transmissions from $69.95. Tune-ups from $11.95.

JUNK CARS — $7 PAID FOR most complete big ones at yard. $2 paid, we haul away. 382-9395.

164 AUTO BODY WORK AND PAINTING

AUTO BODY REPAIRS. GUARAnteed workmanship. Reasonable rates. Phone Don, 385-9136.

166 CARS AND TRUCKS WANTED

EMPRESS
PONTIAC — BUICK
Needs Late-Model Used Cars
382-7121
DOUGLAS at TOPAZ
Drive In Off Topaz

Good, Clean
CARS AND TRUCKS
WANTED
Cash in 5 Minutes
— PLIMLEY —
1010 Yates St.

$ CASH IN A FLASH $
or consign clean cars.
Houston Motors
1900 Blanshard, 384-6713

166 CARS AND TRUCKS WANTED

We'll Consign
Buy or Trade Down
CORNELL CHEV.-OLDS
3050 Douglas 385-5777

WE BUY
CARS FOR CASH
SPEEDWAY MOTORS
971 YATES STREET

INSTANT CASH FOR
Sports Cars and Imports
BRIAN HOLLEY MOTORS
3319 Douglas, 384-1161.

SELLING?
CASH OR CONSIGN.
ART'S CARS, 383-8302.

168 CAMPERS AND TRAILERS

OUT THEY GO

OUR STOCK OF TOP QUALITY CAMPERS MUST BE SOLD PRICES HAVE BEEN DRASTICALLY SLASHED. YOU HAVE TO SEE THESE VALUES TO APPRECIATE THEM.

70 SCAMPER 8½', complete with jacks, installed on your truck $2295
69 VANGUARD like new $2395
68 CAVEMAN, monomatic toilet $2295
65 SCAMPER, heater-fridge $1295
Alaskan type, 10', as is $895

Low low prices on all new and used trailers.

PURVIS FLACK TRAILER SALES LTD. 1815 Quadra, across from the curling rink. Phone 388-9188.

OPEN ROAD
HOLIDAY CAMPERS
NOW
AT
EMPRESS
PONTIAC-BUICK LTD.
Douglas at Topaz,
382-7121.

NOVEMBER
SPECIALS

2 only 1500 FD 1970 TRAVELAIRES with fridge furnace and brakes. A steal at $2295

2 only 1700—1970 TRAVELAIRES — complete with everything. $2995

2 only 1900 — 1970 TRAVELAIRES — self-contained. Luxury. Special $3850

1 only 1970 8' TRAVELAIRE. Camper with fridge, stove and oven. $1995

at
COASTLINE
TRAILER CENTRE (Vic)
388-6021 642 Burnside Rd.

BOB'S
TRAILER SALES

Knight, Squire, Four Seasons, Lamplighter, 12 and 24 wides.

Spaces in our secluded park for all our units.
See our '71 Aristocrats here now. Used as new, 24' Shamrock. Many extras. New price $6450, now $4355.

Heat tape, all lengths in stock.

386-3623 — 478-4979

SEAGULL AND CAVEMAN
CAMPERS
DIVISION OF
DOMINION MOTORS

1966 8'3" VANGUARD camper. 3 burner stove, propane light, fibreglass top $1298

10' KING CAMPER. Sleeps 2, propane fridge, 3 burner stove. Only $566

DROP IN AND SEE THE FAMOUS COMBI-WAGON, EXPANDABLE TOP AND ALSO THE PERMA-TOPS FOR VANS.

1812 Douglas 385-5012

TERRY TRAVEL
TRAILERS
MULLINS MARINE SALES LTD.
925 Yates St., 382-4515
Entrance Yates or View St.

UNIQUE, ONE-OF-A-KIND 1970 Volkswagen Camper, only 10,000 miles. 10-gallon water tank, stainless steel sink, 25-pound ice box, ample storage space, mahogany trim and teak-colored panelling; carpeted, tachometer, exhaust extractor, radio. Sacrifice at $3,100 cash. To view phone 384-7539 between 6-8 p.m. weekdays.

FENNELL'S
TRAILER SUPPLIES
parts — propane — repairs
GALAXIE CAMPERS
6459 Pat Bay Hywy. 652-2511

WINNEBAGO MOTORHOME
1969, 22' Dodge, V-8, automatic, power steering, power brakes, dual wheels. Overhauled at factory August 21,000 miles. Immaculate. Sacrifice price $9,850. 656-3045.

MOTOR HOMES — TRAILERS
Canadian Empress and Skylark
Instant adventure all season
Best buys at Goldstream Estates
974 Goldstream Ave., Hwy. 1-A

SECURITY CAMPERS
Winnebago Motor Homes
MORRIS
TRAILERS AND CAMPERS
DOUGLAS AT BURNSIDE 385-2832

ATTENTION TRUCK OWNERS
AUXILIARY GAS TANKS, TIRE mounts and bumpers. Oak Bay Texaco, 1960 Oak Bay Avenue. 386-4532

1967 MERC ¾-TON RANGER, camper. Special, excellent shape and 11-ft. custom-built camper. Must be seen. $3,850. Phone days, 478-5815 or evenings, 479-5613.

ARKANA TRAILERS
SALE-SERVICE-REPAIRS
4099 Tuxedo Drive 479-1446
Evenings 477-2539

WANTED—NEAR NEW TRAILER 14 of 15' with toilet and holding tank, fridge, stove. Must be reasonable. 477-1776.

13' SELF-CONTAINED TRAILER in excellent condition, $950. 4556 Vanfreight Dr. 477-4798.

DOGWOOD TRAILER SALES
PARTS — PROPANE — RENTALS
TRAILERS - 478-6941 - CAMPERS

UTILITY TRAILER, 16' DECK, 1,800-lb. capacity, 2 extra spares, $125. 642-3222.

FORDS CAMPER AND TRAILER
2614 Sooke Rd. 478-5815

168 CAMPERS AND TRAILERS

1970 VANGUARD
CAMPERS AND TRAILERS
PRICED FOR QUICK SALE

A large selection of campers and trailers in stock. Buy now and save $$$.

A FEW TOP QUALITY TRADE-INS AT REDUCED PRICES.

PARTS — PLANS
ALUMINUM
WE HAVE A COMPLETE STOCK OF CAMPER AND TRAILER SUPPLIES
S. J. PEDEN LTD.
2855 QUESNEL ST. 386-3464

BOX TRAILER PRICES SLASHED. MUST GO, 4x8, 4x6. ANY REASONABLE OFFER. AL'S 214 DUNDAS. 383-8233.

CAB-OVER CAMPERS FOR RENT. Winter rates. 479-2041.

169 MOBILE HOMES AND PARKS

GLENKEY
MOBILE HOMES
"Your Key to Better Living"
See Us on Location—at the
Goldstream Villa
(behind the Goldstream Inn)
Pick Your Space and Your New Home
at the Development
385-2491 or 478-4245

OPEN HOUSE
at
HIDDEN VALLEY
"An outstandingly different mobile home park".
Turn East off Trans-Canada Highway at Brock Ave.
WAGON TRAIN
ESTATES LTD.
2524 Douglas St. 386-3291

TOTE-EM
TRAILER SALES
De luxe park-like space for All Our Homes.
478-1041 2780 Spencer Rd.

SACRIFICE 1970 12X66', 3 BEDrooms, 2 bathrooms, fully furnished Ambassador mobile home. Skirted with porch in family park. Terms. 642-5166.

SOOKE. LARGE QUIET TRAILER space. Cement pad $30. Small $25. 642-3173, 7021 Grant Rd. S.H.R.

8X30 FOR SALE. EXTRA ROOM and cabana, furnished, suit couple. 385-5495.

FOR RENT, FULLY FURNISHED trailer at Goldstream. 478-4027.

181 TOURIST ACCOMMODATION

DE LUXE 1-BEDROOM SUITE, fully furnished, $8 a day, $45 a week, $170 a month. Everything included. 592-9200, 592-9516. Evenings, 477-4434.

ROCCABELLA GUEST HOUSE—The home of "Finest in bon ruffissen"—Rooms single $4 up. Also weekly prices. Breakfast available. 385-9030. 777 Blanshard.

185 CONVALESCENT AND REST HOMES

DE LUXE ACCOMMODATION
IN VICTORIA REST HOMES
Ladies, gentlemen or couples. Nurse (24 hours). En suite plumbing. Buzzer at beds, hydraulic bath lift, elevator, TV, excellent menu, tray service, level entrance. Reasonable rates. 385-6213 or 383-0395.

NICE SEMI-PRIVATE OR PRIvate room, for lady, on first floor, tray service in room. 24 hours supervision. Fairfield district. 384-1960.

LOVING CARE FOR MOTHER OR Father in a small private rest home in Fairfield, close to parks. Call Mrs. Mack, 383-8815.

SEMI-PRIVATE ROOM MAIN floor, for lady. Personalized service. Near stores. On bus route. Reasonable rates. Phone 383-1352.

LADYSMITH REST HOME. COMfortable home for ladies and gentlemen. Tray service. 24-hour attention. Trained staff. 246-2145.

VACANCY IN OAK BAY. NEAR park and sea for lady or gentleman. 386-4526.

190 ROOM AND BOARD

GOLDEN MANOR, RESIDENCE OF distinction, for elderly ladies and gentlemen, combines the beauty and charm of yesterday with every convenience of today. Phone 385-7031 or 477-6040 for appointment.

COMFORTABLE RESIDENCE FOR retired guests. Close to downtown and parks. 3 excellent meals, afternoon tea and full hotel services are included in reasonable rates. The Glenshiel Hotel. 383-4164.

ROOM AND BOARD. EXCELLENT meals, color TV. Suitable school teachers or business people. Central. 388-9231.

PROVO GUEST HOUSE, PRIVATE rooms. Central. Laundry. Pensioners welcome. 385-3547.

LOVELY LARGE ROOM IN GUEST house for elderly people. Fairfield district. Excellent meals. 383-7797.

ROOM AND BOARD TO SHARE for female. Family privileges. Near Oak Bay Junction. 383-3783.

WORKING MAN, LUNCHES packed, good meals, light laundry. 386-0295.

ROOM AND BOARD FOR GIRL, TV room, etc. U-Vic district. 477-1937.

SINGLE WORKING GIRL, SAANich area. 383-1884.

ROOM AND BOARD, WORKING or retired man. 385-2753.

ROOM AND BOARD IN YOUNG family home. Vacant. 386-2113.

GOOD ROOM AND BOARD FOR working men. Close-in. 388-4559.

ROOM AND BOARD FOR GENtleman, home privileges. 383-5828.

IN FAMILY HOME FOR 1 GIRL sharing, reasonable. 385-6328.

ROOM AND BOARD, LAUNDRY, female only, $75. 386-4992 after 4:30.

3 MEALS 7 DAYS A WEEK. Singles and shares. 386-8236.

ROOM AND BOARD, $75. 386-3937.

193 ROOMS TO RENT

HARRIS GREEN APT. HOTEL. Clean furnished room. Community kitchen, laundry, parking, $16 weekly. Close to City Hall, 921 Pandora. 385-9090.

ATTRACTIVE ROOM FOR WORKing woman or student. Private entrance. Home privileges. Gordon Head. 477-6453.

ROOMS TO RENT DAYS, WEEK, or month. Room with meals available at Colonial Inn, 270 Government.

FURNISHED ROOMS, $50 AND $60. Cooking facilities. 1906 Gladstone Avenue.

QUIET HOME-LIKE ROOM, NEAR Simpsons-Sears, for employed person. 383-5887.

WARM, FURNISHED ROOM FOR business girl. Kitchen privileges. 384-3978.

ROOM FOR RENT, WORKING girl only, centre of town. 727 Princess Ave. 386-3768.

NEAR NADEN — SMALL FURNished room, vacant, $45. 479-6934.

SMALL LIGHT HOUSEKEEPING room, $65. 384-6063.

EXCEPTIONAL HOME ESQUImalt, female. 386-1730 evenings.

Go Down To The Sea in a boat you'll find in the Classified Ads. Check Classification 80 Now!

197 HOUSEKEEPING ROOMS TO RENT

ROCKLAND
Large furnished room in quiet surroundings. Ideal for older person or serious student. Carport available at small extra charge. Phone 388-5310 $85.

UPPER FORT STREET
Large, warm front room, on ground floor. Partly furnished. Kitchen and bathroom facilities. $70.

OCEAN COVE RENTAL SERVICE
3995 Quadra 479-4422

FAIRFIELD, EXCEPTIONAL ACcommodation for reliable tenant or tenants. Whole of furnished house to choose from. Clean, comfortable, warm. Spacious rooms, modern kitchen, lovely views of sea. Ideal for 2 or 3 friends. 385-7303.

THE RITZ HOTEL
Housekeeping Rooms
Small Suites
Fully Furnished
Elevator service TV Lounge
383-1021 710 Fort St.

SCOTT APARTMENTS
Extra large LHK rooms for middle-aged or elderly tenants. Hot and cold water, gas ranges, cablevision all rooms. 2659 Douglas. 382-1221.

DECEMBER 1, COMFORTABLE room, upstairs, community kitchen, everything supplied. Ladies only. $45. 386-6191.

ONE AND TWO-ROOM UNITS, warm, utilities, cablevision included. $65. 1857 Esquimalt Rd. 386-9309.

VACANCY, LARGE FURNISHED home shared by young businessmen. $55 all found. 385-9774 or 385-9490.

MIDDLE-AGED WORKING person for housekeeping room with kitchenette. 386-2046.

NEAR FORT AND COOK, LARGE furnished, fridge, stove, free cablevision and parking. 384-3930.

CLOSE IN, ON PANDORA. SUITable older working woman, utilities included, $55. 382-7003.

WALK TO TOWN, $50, FURNISHed. Mature and quiet need only apply. 383-8101.

CLEAN LARGE ROOM, FULLY furnished, for middle-aged or elderly lady. 384-0185. 651 Trutch St.

LARGE ROOM WITH KITCHENette, upstairs, 127 Menzies after 5 p.m.

DEL BONITA LODGE, 99 WELlington. Bed-sitting room, kitchenette. 382-0277.

HOUSEKEEPING ROOM, 536 CEcelia, laundry, rangette included. $45. 385-1200.

941 KINGS, MEN ONLY, KITCHEN facilities, $50 a month. 479-5641.

HOUSEKEEPING ROOM, CLEAN, furnished quiet street. 382-5725.

HOUSEKEEPING ROOM FOR rent, 477-4609 after 5 p.m.

ROOM, ALL FOUND, TV, APPLY 1010 Linden. 382-5096.

200 APARTMENTS TO RENT UNFURNISHED

ENJOY CHRISTMAS
IN A BEAUTIFUL
NEW APARTMENT

Available Immediately
Or We Will Hold for Dec. 1

ELMWOOD TERRACE
1399 Stanley at Pandora

On Quiet Stanley Avenue
Shaded by giant elm trees
Convenient bus stops at each end of short street.

All the features expected in a new quality building:
—Carpeted throughout
—Clean electric heat
—Very large balconies
—Cablevision
—Thorough soundproofing
—Beautifully landscaped
—Sauna and exercise room
—Billiards and ping-pong
—Laundry
—Roof sundeck
—And much more!

THIRD FLOOR $128
TOP FLOOR $132
Adults only, no pets
Res. Manager, 388-6718

KLEE WYCK
1340 HARRISON
With large balcony overlooking large landscaped courtyard.
ONLY $138 FOR TOP FLOOR CARPETED SUITE IN NEW BUILDING
Adults only — No pets
Resident Manager — 388-5611

WATSON MANOR
1000 McCLURE
At the corner of Vancouver and McClure — an ideal location on a quiet street near the cathedral and the park, within easy walking distance to downtown.
1-BEDROOM $131
Including parking, cablevision and plenty of heat.
Mature adults only — no pets
Resident Manager, 386-6457
Diamond Developments Ltd.

X X X X X X X X X X
X BOULTBEE X
X SWEET X
X Realty X
X Ltd. X
X X
X
YORKSHIRE TRUST AFFILIATE

CHILDREN WELCOME

BROADVIEW
APARTMENTS
1150 Queens Street
A brand new apartment block just off Cook Street now renting. This is a quality building, containing all the best features and with very moderate rents.
—Modern soundproofing
—Elevator and controlled entrance
—Laundry facilities
—Balconies
—Clean electric heat
—Cablevision
—Carpeted throughout
—Quality bathroom and kitchen equipment
—Attractive lighting fixtures
1 and 2 bedrooms
from $198
Pay only your telephone. Your rent includes heat, light, cooking and cablevision.
CALL 386-5561 ANYTIME

G G G G G G G G G G G G

GRANADA COURT
1233 FAIRFIELD ROAD

LARGER VIEW SUITES
VANITY DRESSING ROOMS
SAUNA AND SHOWERS
BILLIARD AND GAMES ROOM
ETC., ETC., ETC.

SUITES WITH SPACE TO SPARE
MUST BE SEEN

ENJOY LIVING
ENJOY LOCATION
ENJOY LUXURY

Available December 1
1 and 2-bedroom suites
Resident Manager, 383-8161
Ker & Stephenson Ltd.,
385-3411

G G G G G G G G G G G G

$137—4020 PARK BLVD. — Large 1-bedroom suite in quiet area overlooking Beacon Hill Park. Close to bus, shopping and sea.
Also
Studio suite in same block at $95.
$70—2002 GRAHAM — Studio suite in quiet block, close to Quadra and Hillside.
Pemberton, Holmes Ltd.
384-8126

MADRONA MANOR
1955 Ashgrove St.
1-bedroom suite $125 and $130. Good location. Near shopping, hospital and transportation. Free laundry facilities. Manager, 385-6092.
3-BEDROOM SUITE, FRIG, stove, heat. Basement, $185. 384-3390.
LARGE BRIGHT CLEAN HOUSEkeeping room. 382-8735.

200 APARTMENTS TO RENT, UNFURNISHED

BBBBBBBBBBBBBBBBBBBBB
B B
B BROWN B
B BROS. ON B
B BLANSH

Weather
Wet, Windy
Low-High Wednesday 45 and 55
Details on Page 55

Victoria Daily Times

87th Year No. 128 ★★★ VICTORIA, B.C., TUESDAY, NOVEMBER 10, 1970

TODAY'S NEWS TODAY
Classified 386-2121
Telephone 382-3131
PRICE: 10 CENTS

Lack of Business Support Hurting Appeal

United Appeal chairman responsible for business and industrial divisions predicted Monday that their areas would not meet their 1970 goals.

But Victorians as individuals, through the residential canvass, have reached 91.5 per cent of their quota — $119,284.

Chairmen for the large corporations, general firms and business districts divisions told an Appeal progress report meeting at Spencerhouse that a decline in corporate donations as well as the closure of some downtown Victoria businesses is responsible for sluggish returns in key areas of the campaign.

The Appeal's backbone division, large corporations, has reached 44.2 per cent of its $253,939, having raised $112,157 by Nov. 9.

Four areas of this division have yet to reach 30 per cent of their goals, Chairman Glyn Jones told the meeting that several large corporations remain to be canvassed.

But he said he expected a shortfall. Large corporations account for 35 per cent of the Appeal's hoped-for total of $701,314.

General firms chairman Bob Coltman also predicted a shortfall. He said donations from reporting firms are down considerably from 1969. Of the 227 firms in his area, he said, 39 remain to report. Even if these show strong returns, his division would still fail to meet its $31,000 goal.

JONES
. . . little from corporations

General firms division has raised $16,992, 54.8 per cent of its goal. A few firms did not donate at all this year, Coltman said.

Figures for the business district division also are low. Chairman Richard Reeve reported $3,711, 24.7 per cent of his division's $15,000 goal.

Reeve said his staff had called 1,300 small businesses.

"Many have moved out of town and gone out of business," he said.

He said he had especially noticed that several business offices in older downtown office buildings had closed. Reeve joined Jones and Coltman in predicting a shortfall for his division.

Residential area reports show Oak Bay-Victoria raising $44,581, 83.5 per cent; Oak Bay-Saanich raising $42,225, 105.1 per cent; Esquimalt-View Royal raising $5,626, 105.2 per cent; Colwood-Langford-Metchosin raising $3,922, 107.5 per cent; Sooke raising $751, 107.4 per cent; Central Saanich raising $4,414, 73.6 per cent; and Sidney-North Saanich raising $11,441, 86.7 per cent.

"We're certainly going to have as much as last year, and maybe even more, so I can say that this part of the campaign has been a success," said campaign chairman Commodore R. V. Henning.

Donations from the professional division — doctors, lawyers, dentists, accountants, architects and engineers — stand at $26,780, 59.2 per cent of the division goal of $45,200.

The construction industry is very low, with donations at $1,316, six per cent of a goal of $22,100. Chairman Cecil Prowse said labor-management troubles this summer have been a factor in this year's returns.

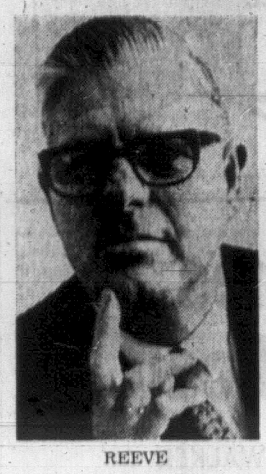

REEVE
. . . or from small firms

The strongest area of the campaign remains the federal service division. It has raised $63,163, 120.8 per cent of its goal.

The public service division continues a poor showing at 29.7 per cent of its $15,418 goal. Chairman Bob Peterson predicted a shortfall here, too.

This year's campaign is $100,000 behind figures for the same time in 1969. So far the Appeal has raised $450,383, 64.2 per cent of its goal.

Henning said the over-all total is not as bad as it looks. However, he said the large corporations division would have to pick up if the drive is expected to approach its goal.

He said he expected a 10 per cent increase in other

Continued on Page 2

New France Architect Is Dead

Times News Services

COLOMBEY-LES-DEUX-EGLISES — Charles De Gaulle, towering figure of modern French history, died suddenly in his country home Monday night and will be buried in the simple churchyard of this east French village.

His death, at the age of 79, shocked France and the world, and appeared to have resulted from a condition often linked to a hardening of the arteries.

A little before 7 p.m. de Gaulle stepped out of his office in his country retreat, put both hands below his waist, and told his wife Yvonne, "Oh, how it hurts."

He slipped to the floor, and a servant immediately called the doctor and Rev. Claude Jaugey, the village priest. Father Jaugey said that when he arrived he was hurried to the second-floor room where he saw de Gaulle stretched out on the floor, fully dressed in a dark suit.

Father Jaugey said de Gaulle was not dead, but seemed to be unconscious.

"He was suffering terribly," the priest said.

"I gave him the last rites of the church."

INSIDE
His impact on Canada—Page 23
Picture highlights of his life—Page 8

The priest said that when he left the de Gaulle home the former president was dead. Father Jaugey was asked to promise to remain silent. Mme. de Gaulle, he said, reacted to her husband's death "with perfect dignity, even nobility."

France Is a Widow—Pompidou

De Gaulle died at approximately 7:30 p.m. Monday night (10:30 p.m. PST), 13 days before his 80th birthday.

The leader of the Free French in the Second World War and the founder of the Fifth Republic will be buried Thursday in a simple ceremony at the country churchyard here. He will be interred in the same tomb as his daughter Anne, who died of tuberculosis shortly after the war.

In a brief radio and television speech today, de Gaulle's successor, President Georges Pompidou, declared: "Gen. de Gaulle is dead. France is a widow."

No official government delegation will be at the funeral, in accord with de Gaulle's wishes—which he left with Pompidou, then his aide, in 1952.

But a religious service will be held in Notre Dame Cathedral in Paris for government members and foreign dignitaries.

The death of the heroic and controversial figure removes from the world scene a man who devoted his life to keeping France proud and independent. He left a foreign policy aimed at keeping France free of entanglement in great power blocs.

The former president stepped down dramatically April 28, 1969, and vowed to take no part in active politics.

He warned, at the time of the referendum on regional reform which led to his downfall, that his departure would mean chaos. But the Gaullists and their allies have

Continued on Page 2

DE GAULLE
. . . rites Thursday

CHIANG KAI-SHEK LAST OF 'BIG FIVE'

LONDON (Reuter) — The death of Charles de Gaulle leaves only one surviving member of the Big Five of the Second World War—Generalissimo Chiang Kai-shek, 84, of Nationalist China.

President Franklin D. Roosevelt died at Warm Springs, Ga., in April, 1945, and Stalin died in Moscow in March, 1953. Sir Winston Churchill's death in London in January, 1965, marked the end of the central Big Three of the war.

Chiang Kai-shek now enjoys reasonably good health although he is nearly blind.

He lives quietly at his home outside Taipei, Formosa.

CONCERN OVER POLLUTION is not restricted to North America. This poster in Vienna, depicting a mother and child wearing gas masks, carries the caption, ". . . Before we are all poisoned." (AP Wirephoto)

SAY NDP, TORY

War Act Talk Fans Emotion

OTTAWA (CP) — The government was accused Monday of leading the Canadian people on an emotional binge after invoking the War Measures Act to deal with trouble in Quebec.

Commons debate continued on the proposed Public Order Temporary Measures Act, 1970.

David MacDonald (PC-Egmont) said the government has "fanned the flame of emotion" and polarized public opinion since the War Measures Act was invoked Oct. 16.

Arnold Peters (NDP-Timiskaming) said that Canadians have gone on a "psychedelic trip" as a result of the act's invocation.

The public order bill, on which debate continues today, carries on but limits government powers proclaimed under the War Measures Act that would be revoked when the new legislation is enacted.

Get Police Powers

The bill, being studied clause by clause in committee-of-the-whole, outlaws the Front de Liberation du Quebec and makes membership in the organization punishable by a jail term of up to five years.

The Commons approved Monday an amendment by John Burton (NDP-Regina East) that would ensure that troops only be given police powers when assigned to specific duty by order-in-council. The motion carried 31 to 28, with only the Liberals opposed.

A surprise vote on the amendment was that of Pierre de Bane (L-Matane) who left party ranks and voted with the opposition. Some 200 members were absent from the House when the vote was called.

The Senate held an unusual Monday night sitting. It usually meets Tuesdays, Wednesdays and Thursdays.

Mr. MacDonald, the lone MP to vote against second reading of the public order bill, said that one of the "greatest dis-services of the government" has been that it has built up emotions rather than damping them since the early days of the kidnapping crisis.

'Height of Dishonesty' by PM

The government had not tried to explain the situation through "a reasonable process of facts."

Referring to remarks by Prime Minister Trudeau on television last week about "wishy-washy thinking," MacDonald said:

"It was the height of dishonesty for him to suggest in the public media of this country that this kind of problem can easily be resolved by resorting to strong opinions, to disagreements or to simple answers."

Peters said that there is no doubt 97 per cent of all Canadians supported the government action in invoking the War Measures Act. "We might as well have been taking LSD."

There might be a need for curbing the news media so that news is based on facts, he said.

He also said that police forces failed badly in the kidnapping crisis. The RCMP was more accustomed to dealing with drug problems than with the FLQ.

"Dogs are trained to sniff out marijuana but they are not trained to sniff out explosives."

Illegal Censorship Imposed

Former prime minister John Diefenbaker said that illegal censorship is being imposed throughout Canada.

He said that censorship is not permitted under the War Measures Act but there is censorship and "therefore it is censorship that is being illegally applied."

Various radio stations had been made aware that certain types of information would not be in the public interest to broadcast. Certain student newspapers in some universities had been "given to understand" that they were subject to censorship.

This was a "subtle kind" of censorship.

Referring to a remark by Justice Minister John Turner that under the regulations there would be an offence only if journalists were used as a "propaganda vehicle" for the FLQ, Mr. Diefenbaker said:

"I should like to know who determines whether they are being used as propaganda agencies."

The former prime minister also said that if the evidence of Bernard Lortie, self-confessed member of the FLQ, to a coroner's inquest in Mont-

Continued on Page 2

U.K. CARRIER, SOVIET SHIP COLLIDE

LONDON (AP) — Britain's biggest warship, the aircraft carrier Ark Royal, was in collision with a Soviet destroyer during British naval manoeuvres in the Mediterranean, the admiralty said today.

Two crew members of the Soviet warship are missing, the admiralty said. There were no casualties aboard the Ark Royal.

NEWS BRIEFS

Prices Hold

OTTAWA (CP) — The consumer price index held virtually steady in October for the third month in a row, edging up to a count of 130.3 points from 130.2 in September.

Talks Resume

DETROIT (AP) — Bargainers for the United Auto Workers and General Motors Corp. resumed contract talks today after a 17-hour negotiating session had failed to produced a settlement of an eight-week-long strike.

Generals Freed

ANKARA (AP) — Two U.S. Army generals and a Turkish colonel returned to Turkey from Soviet Armenia today, three weeks after their light plane landed 12 miles across the border and they were interned.

Shippers May Agree To Pollution Controls

By JOHN MIKA
Times Ottawa Bureau

OTTAWA—The international shipping industry may not seriously object after all to the federal government's proposed stiff oil pollution controls within 12 miles of the Pacific and Atlantic coasts, the Commons committee on environmental pollution was told today.

The transport department has been braced for strong protests from shipowners ever since it introduced a bill to amend the Canada Shipping Act which would requires all tankers entering Canadian waters to carry up to $14 million pollution liability insurance and pay 15 cents per ton of petroleum cargo into a special fund for covering cleanup costs beyond the insured limits.

But marine regulations director R. R. MacGillivray told the committee studying the bill that no objections have been received from the world shipping industry yet and only minor points may be raised for discussion.

Sir Frederic Harmer, president of the International Chamber of Shipping and an assistant, S. A. Cotton, will fly from the organization's London headquarters next Tuesday, to appear before the committee.

MacGillivray, under questioning by MPs, indicated that at one time he thought he knew what their objections would be but recent indications have suggested there will not be vehement opposition to the precedent-setting Canadian initiative.

"I know they're giving the whole matter very serious consideration," he said.

"It may be that they will say they do not have too serious objection and just want to raise some details for discussion."

"We'll just have to wait and see what (Sir Harmer) has to say when he gets here."

He told the committee that the 15-cents-per-ton surcharge would produce about $3 million annually for the pollution damages fund without adding too substantial a burden on present costs of about $12.50 per ton of sea-transported oil.

MacGillivray also assured the committee that transport department enforcement of the pollution controls would be meshed with the enforcement program of the proposed environmental affairs department.

SASKATCHEWAN PCs VOTE TO JOIN WITH SOCREDS

REGINA (CP) —Saskatchewan Progressive Conservatives at a convention voted in favor today of the principle of joining with the provincial Social Credit League.

Of the about 50 people attending the annual meeting of the Conservatives, none raised a hand against the idea and only one person spoke against it. (See earlier story on Page 38).

Saskatoon lawyer Ed Raney said the move would be an "unmitigated disaster in which the party is piling stupidity on top of stupidity." He abstained from voting.

The actual resolution as passed is vague and makes no mention of the terms "merger" or "Social Credit League" but calls for support of two-party unity from all wanting to establish a credible alternative to the government.

Ed Nasserden of Saskatoon, provincial P.C. leader, speaking in the course of a 75-minute debate on the topic, said he wantel to have the wording vague.

"One of our pressing needs is to develop strong grass roots, rather than keep an exclusive club going. We want to bring the Social Credit together with us, rather than play into the hands of the Liberals and the New Democratic Party."

He said other provinces likely will follow Saskatchewan's lead in political realignment.

The resolution does not propose a new name, nor does it say which aspects of each party's philosophy would be kept and which discarded.

The' fame o' de Gaulle lies not so much in whut people will say about him but thet ever'body will say SOMETHIN'.

★ ★ ★

If y' ain't in th' Chest, y' ain't in the' community either.

★ ★ ★

A hospital strike is purty sickenin'.

INDEX

Births, Deaths	24
Classified	24
Comics	39
Cowichan News	19
Entertainment	32, 33
Finance	6, 7
Prairie News	38
Sports	14, 15
TV, Radio	26, 27
Weather	38
Women	36, 37

No Paper Wednesday

There will be no editions of the Times Wednesday as staff members observe the Remembrance Day holiday. Publication will resume Thursday.

TORONTO MARKET TRADING

TORONTO 1:X½? P.M. STOCKS
Toronto Stock Exchange—Nov. 10

Quotations in cents unless marked $. s—Odd lot, xd—Ex-dividend, xr—Ex-rights, xw—Ex-warrants. Net change is from previous board-lot closing sale.

INDUSTRIALS

	Sales	High	Low	Close	Chg'e
A—B					
Abitibi	3168	37½	7	7	— ¼
Acklands	650	36½	6¼	6¼	— ½
Acres Ltd	3600	36½	6	6¼	+ ¼
Acres A pr	85	32½	30½	30½	— ½
Acres wt	1400	145	135	145	+10
Agra Ind	725	26½	6¼	6¼	— ¼
Aimco Ind	350	12½	10¼	10¼	
Alta Gas T	470	44¾	40¾	41¼	+ ¾
Alta G D p	10	120	120	120	+ 1
Alta Nat	210	20xd	20½	20½	
Alcan	2683	32½	21¾	21¾	— ½
Alcan pr	325	26¾	26½	26¾	+ ¼
Algo Cent	420	13½	9¾	9¾	
Algoma St	1905	12¾	10½	12¼	+ ¼
Almin p	x15	32	32	32	
Anglo-an	100	450	450	450	—10
Aquitaine	669	24½	24	24	— ¼
Argus	x50	15½	15½	15½	
Argus 2.60 p	x10	30½	30½	30½	
Argus C pr	200	17¾	7¾	7¾	
Asbestos	143	26½	26	26¾	
Atco Ind	300	9	9	9	— ¾
Atl Sugar	1150	13½	7¼	7¾	
Atl Sug A	s1	12¾	12¾	12¾	
Atl Sug pr	55	57	57	57	— 1
Atl Sug w	1400	15	235	235	
Auto El	800	5½	5	5	— ¼
Bahama	700	24	24	24	— 1
Bank Mtl	3148	31xd	14½	14½	— ?
Bank N S	745	19	18¾	18¾	— ¼
Bartaco	1900	8	7¾	8	+ ¼
Bathrst p	100	11¼	11¼	11¼	— ¼
Beaver L	725	12	12	12	— ¼
Becker B p	250	8¾	7½	7½	— ¼
Belding L	195	8¾	7¾	7¾	— ¼
Bell Canad	8940	44¾	44¼	44¼	+ ¼
Bell A pr	1773	50½	50½	50¼	
Block Bros	125	33½	330	330	+ 5
Bombrdier	185	11¾	14½	14½	+ ½
Bow Valy	925	17¾	17¼	17¼	— ¼
Bramalea	155	26	26	26	+ 5
Bramal w	350	15	16	15	—10
Brascan	4922	31¾	14¾	14¾	+ ¼
Bright	1925	16	14½	15	+ 1
BC Forest	1000	42½	29½	30½	— ¾
BC Sugar	760	11¾	14¼	14¼	— ½
BC Phone	472	58	58	58	— 1
BCPh 4½ p	a19	85¼	87	87	
BCPh 5% p	50	72½	73½	73½	— ½
BCPh 4.84	x30	81¾	77¼	77¼	
Brimco	2660	495	485	495	— 5
C—E					
Cad Dev	850	8¾	6½	6½	— ¼
Cad Dev h p	730	16	18½	19	+ ¼
Calgary P	100	24½	24½	24½	+ ¼
Campeau	320	59	58	58	+ 10
CD Sugar	45	33½	31½	31½	+ ¾
Can Cem L	x12	35½	34½	35	
Can Malt	225	30¾	30¾	30¾	
Can Malt p	350	85	85	85	
C Packrs	x50	18½	18½	18½	
Can Perm	3275	9¾	9	9¼	
C Safway p	x9	82¼	81½	81½	
CSL	75	26¼	26¼	26½	— ¼V
C Brew	14892	7¾	6¼	6½	— ¼
Cdn Can A	x50	450	430	430	
C Conlsur	8100	200	185	185	—15
CC Manag	8000	8¾	8¾	9¼	— ¼
C Curtis	400	92	92	92	+ 1
Cdn Equity	950	7¼	7¼	7¼	— ¼
CGE pr	300	22¼	21¼	21¼	— ¼
CG Invest	504	54½	54½	54½	
C Goldie	x75	430	420	420	
C Hydro	1070	14¼	13¾	13¾	+ ¼
C Imp Bank	2977	19¾	19¼	19¾	
C Ind Gas	3975	10½	10½	10½	+ ¾
C Marconi	400	330	330	330	
OP Invs pr	1730	22	21¾	21¾	+ ¼
OP Invs w	3800	455	450	450	
CPR	3467	28¾	61	61½	— ½
CPR $3. pr	400	48½	48¾	48¾	— ¼
Cdn Salt	200	15	15	15	
Cdn Tire	105	25½	25¼	25½	+ ¼
Cdn Tire A	x70	23	22¾	22¾	
C Util r	1110	55	50	55	+ 5
C Vickers	200	8½	8¼	8½	
C Westing	4600	8	7¾	7¾	— ¼
Canron	600	11	11	11	
Capit Div	2425	85	80	80	— 3
Cara	500	45¼	5¼	5¼	— ¼
Carrier xD	x25	45¾	5¾	5¾	
Cassidy L	200	350	350	350	— 50
CDRH Ltd	130	41¾	41¾	41¾	+ 5
Ct Ont. SLe		See list below.			
Chemcell	3625	43½	42¾	42¾	—10
Chem 175 p	700	18½	19½	19½	
Chrysler	x80	37½	26¾	26¾	
CHOM	x10	36½	36½	36½	
CHUM B	300	32½	31½	31½	— ¼
Clairton	200	28	28	28	— 2
Columbia	1020	9¾	6	6	
Columbi p	1335	16¾	16¾	16¾	— ¼
Cominco	1197	23½	21¼	21½	+ ¼
C Holiday I	100	9	9	9	
Comtech	1900	180	175	180	+10
Conduits	100	310	310	310	—15
Con Bath	1035	9¾	9½	9½	
Con Bath p	x50	15¾	15¾	15¾	
Con Bath w	250	58	58	58	
C Bath 68 w	1650	265	260	265	+15
Con Bldg	800	100	100	100	
Con Distrb	2300	13½	13½	13½	— ¼
Cons Gas	x35	18	17½	17¾	— ¼
Cont Can	x5	40½	40¼	40½	
Control F	200	160	160	160	
Corby vt	x2	21¼	21¼	21¼	
Cornat Ind	800	115	110	115	+ 5
Coronto p	4100	160	155	160	+ 5
Cosmos	700	140	130	140	+ 5
Crown Trst	1388	8	9	9	
Crow Nest	50	45	45	45	— 2
Crush Intl	5035	41¾	43½	43½	+ ¼
Cunniham	305	10½	10½	10½	
Cygnus A	4025	5¾	470	5	+15
Cygnus B	1880	5¾	5¾	5¾	+ ¼
Dahl Reg	1945	44½	43½	43½	— ¼
Dome Pete	350	17½	17¾	17¾	— ¼
Dofasco	7796	15¾	19½	19½	— ¼
Dom Glass	x80	12¾	12¾	12¾	
Dom Store	3915	9½	9¼	9¼	— ¾
Domtar	4280	13¾	13½	13½	+ ¼
D Textile	x25	9xd	11¼	11½	
DRG Ltd	275	8¾	8¼	8¼	+ ¼
Dupont	100	13¾	13¾	13¾	+ ¼
Dylex D A	400	380	380	380	
E-L Fin	100	85	6	6	— ¼
E-L Fin w	100	180	180	180	—40
Electro Ind	323	19½	19½	19½	
F—J					
Falcon	6255	140	138	135½	— 4¾
Fam Play	500	10¾	10¼	10¼	+ ¼
F Play w		See list below.			
Fanny	x81	15½	15¼	15½	
Fed Farm	450	165	160	160	— 5
Fed Grain	2685	8	9½	8	+ ¾
Fleming T	325	9¼	9	9¼	— ¼
Fleet Mfg	1000	9	8¾	9	+ ¼
Fleetw'd	x20	6½	6¼	6¼	
F Seasons	x25	8¾	8¼	8¼	
Fraser	154	21½	21¼	21½	+ ¼
Galt Mtl Irn	100	7	7	7	— ¼
Gaz Metr	200	5	5	5	
Gaz M .60w	200	165	195	185	+10
Gen Mang	200	5¾	5¼	5¾	
Gen Distrb	200	10¾	10½	10½	
G P Mtg A	35	40	40	40	— 1
Gnstar L w	100	240	240	240	—10
Goodyear	x5	17½	17¼	17½	
GL Paper	407	18½	18¾	18¾	— ¼
GL Power	650	18¾	18	18¾	+ ¼
GN Capital	x50	5?	5¾	5¾	
Gt West Int	200	35	35	35	—30
Greyhnd	x19	12	11½	12	
Gulf Can	3281	18¾	18¼	18¼	
Hardee	2500	28	28	28	— 2
Hard Crp A	100	10	10	10	
Harris J S	1150	245	200	230	+30
Harveys P	2200	70	70	70	— 1
Hawker S	180	180	180	180	
Hawkers pr	25	44½	44½	43½	
Hays Dna	1000	7¾	7¾	7¾	
Ho OA	19652	8.25	8	8	
Home B	1650	23¾	22¾	23¼	+ ¾
Horne Pit	200	190	190	190	
H Bay Co	1975	15	14¾	14¾	— ¼
Huron Erie	x20	17½	17¼	17¾	
HB Oil G pr	50	34½	49½	49½	— ½
HB Oil Gas	475	38½	38½	38½	
Husky Oil	3150	12¾	12¼	12¾	+ ¼
Husky D w	150	660	660	660	+10
Imp Life	10	137	137	137	
Imp O	10218	31¾	29¾	31¼	— ¾
Imp Tob	740	14¼	14¼	14¼	
Income Di	100	8¾	7¾	7¾	— ¼
Indal Can	x25	8	7	7	
Indasmin	115	12	12	12	
Ind Accept	680	15¾	15¾	15¾	
In Acc wt	1480	680	975	975	—10
Inland Gas	250	10	10	10	
Inland G p	150	13¾	13½	13¾	
Intr Cty w	700	270	260	260	+ 20
Intermeco	500	300	300	300	
IBM	116	303¾	303¾	303¾	+ ¾
IMC	140	13¾	13¾	13¾	+ ¼
Int Nickel	8074	47¼	46¾	46¾	— ½
Int Util	2525	32	31½	31½	
Int Util A	150	35	34½	35	— ¼V
Int Div	300	110	110	110	—10
Intpr Pipe	4955	24¾	24½	24¾	+ ¼
Int Pipe w	320	12	11¾	12	
Intpr Steel	1750	8¾	8¾	8¾	— ¼
Inv Group	200	7	7	7	— ¾
Inv Grp A	942	9¾	9½	9½	
Inv Grp 5 p	440	31½	31½	31½	+ ¼
In Oversea	x10	450	450	450	
IOS Ltd	4300	140	140	140	
Irwin Toy	125	11¾	11¼	11¼	+ ¼
ITL Ind	x35	405	405	405	
ITL Ind pr	x75	16¾	16¾	16¾	
Ivaco Ind	125	8¾	8¾	8¾	— ¼
IWC Ind	200	235	235	235	
Jefferson	500	9¾	9¾	9¾	
Jefferson w	x70	800	800	800	
Jockey C	1200	88	85	85	— 3
Jockey B p	x100	8?	6¼	7	
K—N					
Kaiser Re	7437	7¾	7¼	7¾	+ ¾
Kaps Tran	2650	9¾	9½	9¾	+ ¼
Keewatie P	100	9¾	9¾	9¾	
Koffler	100	10¾	10¾	10¾	— ¼
Labatt	1850	20¾	20¼	20¾	— ¼
Labatt pr	1475	21¾	21½	21¾	— ¼
Laidlaw M	750	8¼	8¼	8¼	
LDnt Cem	100	205	205	210	+ 5
Lau Fin	400	5¾	5½	5½	
Lau Fn 140	100	16¾	16¾	16¾	+ ¾
Lau F 2.00	x50	22¼	21½	21½	
Leigh Inst	835	10½	10¼	10¼	+ ¼
Leons Fin	100	475	475	475	
Levy A pr	100	9¾	6¾	6¾	+ ¼
Life Inv w	200	105	105	105	—15
Living w	408	400	400	400	
Lob Co A	2100	$5	495	5	
Lob Co B	8300	5¼	485	5¼	+ 27
Lob G A pr	x50	19¾	19¼	19¾	
Loeb M	1800	410	405	410	+ 5
Logistec C	100	7¾	7½	7¾	+ ½
Maclarn B	x00	13¾	10½	10½	— 1
Maclean H	100	9¾	9¼	9¼	
MH Cable	175	370	370	370	— 5
MB Ltd	3446	24	23¾	24	
Magna El	1366	395	380	390	—10
Magnasun	400	6?	6	6	— ¼
Magnetics	3600	105	100	100	
Maher	100	21	21	21	— 1
Major H D	500	170	170	170	+10
Malsonr In	100	100	100	10	0
M L/F Gard	400	25¾	25¾	25¾	
Maritime	384	17¾	17¼	17¾	— ¾
Maritcoro	700	475	470	470	
Mass-Fer	3846	10	9½	9½	— ¼
MEPC	500	425	420	425	+10
MEPC p	100	18½	18½	18½	
MEPC w	100	93	93	93	— 2
Met Stors p	x50	16¼	16½	16½	
Microsyst	329	485	475	475	—10
Mill Brick	x135	400	400	400	
Molson A	1760	13¾	13¼	13¾	+ ¼
Mon Life	x50	18¼	18¼	18½	
Mal Trst	1600	8¾	8¾	8¾	
Moore	5495	30½	30¼	30¾	— ¼
Murritt B	100	36	6	6	
Nabrs Dig	100	13½	12½	12½	— ¾
NaChrs I	x10	450	450	450	
Nat Drug p	100	8¾	7¾	7¾	
Neonex I	15.02	800	2500	800	
NB Tel	1388	13¾	12½	12½	
N Provid D	1000	50	50	50	
Noranda	1714	35½	35¼	35½	+ ¼
NCtri G	18945	13½	13½	13¾	+ ¼
Nor Ctl B p	545	27½	26¾	27½	+ ¼
Nor Ctl 2.60 p	x-ais	44¾	44¾	44¾	
Nor Ctl w	1130	780	775	790	+ 25
NS L P	255	8¾	8½	8¾	— ¼
O—S					
Ocean Cm	250	31½	31¾	31¾	— 1½
Oil Patch	100	360	360	360	—10
OSP Ind	870	5¾	5¾	5¾	
Ontario A	588	13½	13¼	13½	— ¼
Oshawa w	2135	210	200	210	+15
Pac Pete	4670	28¼	27¾	27¾	+ ¼
Peace Riv	2300	85	80	85	
Pembina	100	22½	22½	22½	+ ½
Philtips Cb	900	8¾	8¾	8¾	— ¼
Provigo	100	400	400	400	—80
Pow Corp	2880	25¾	25¼	25½	— ¼
Pow Crp pr	515	26	25½	25½	— ½
Pow C S pr	800	8¼	7?	7¾	
Price Com	1000	8¼	7¾	7¾	+ ¼
Quinte A	5200	240	230	230	
Rank Org	1225	15¾	15¼	15¾	
Readers D	100	8?	7	7	— ¼
Realty C	150	210	210	210	+ 6
Reed Ostr	225	16¼	16	16¼	+ ¼
Reichhold	200	8?	7	7	
Reitman A	100	19	19	19	+ ½
Ripley Int	100	205	205	205	+ 5
Riv Yarn A	400	250	250	250	+ 50
Ronald Fd	6765	11½	11¾	11¾	
Rothman	210	12¾	13¼	13¼	— ¼
Rothmn w	1400	310	300	310	+10
Royal Bnk	4835	23¼	21½	21½	— ¼
Royal Trst	465	29¾	28¼	28¾	— ¼
St Maur	10900	77	72	75	
Saywette	1530	300	300	300	
Schnitrex	400	485	480	485	+10
Scotts	270	9	8¾	9	
Seaway M	500	9	8	9	+ ½
Seaway pr	500	8¾	5	5	— ¼
Seaway w	100	75	75	75	
Secur Cap	900	310	310	310	
Selkirk A	x27	11	11	11	
Shaw Pipe	1000	10½	10¼	10½	
Shell Inv p	4982	8el¾	8¼	8¼	+ ¼
Shell Inv w	382	14	14	14	
Shell Can	1470	31¼	31¼	31¾	
Sifton Pro	700	310	300	300	—10
Silverwd A	100	14¼	14¼	14½	
Simpsons	4858	16	15¾	15¾	— ¼
Simpson S	254	21¾	21¼	21¾	
Skyline H	500	8?	7	7	
Slater Stl	1765	12¾	12¾	12¾	— ¼
Slat Steel p	100	18	15	15	+ 1
Slater B pr	200	18	18	18	+ 1
Southam	2525				
St Brodcst	325	10½	10¼	10½	— ¼
St Paving	180	8?	7	7	— ¼
Steel Can	4410	23¾	22¾	23	— ¼
Sterling A	1800	12¾	12	12¼	
Stuart Hse	600	375	375	375	
Stuart H pr	100	8¾	6½	6½	+ ½
Suplst com	300	13¾	13¼	13½	
Suplest od	775	14½	13¼	13¼	— ¼
T—Z					
Tamblyn	x30	15¾	15¼	15¾	
Teledyne	200	8¾	6¼	6¼	
Texaco	1284	$26	25¾	25¾	— ⅛
Texas Gu S	x55	16½	16¾	16¾	
Thom Nex	220	19	19	19	— ¼
Thom N pr	125	47¾	47¾	47¾	— ¼
Toromont	350	71	71	71	— 1
Tor Dm Bk	2947	19½	19¼	19¾	— ¼
Traders A	855	8¾	8¼	8¾	+ ¾
Trader A p	500	18½	18½	18½	— ¼
Trader 65 w	500	60	60	60	
Trader 69 w	100	185	185	185	—25
Transair	500	305	305	305	
Tr Can Pl	1525	33¼	31½	31½	+ ¼
Tr Can Pl p	680	39½	38½	39½	— ⅝
Tr Can A pr	64	55½	53½	54½	+ 1
Trans Mt	8505	19¾	18½	18½	— ⅝
Trizec Crp	1800	140	135	140	
Tru-Wall	500	200	200	200	+10
UNAS Inv	100	9¾	9¼	9¼	
Un Carbid	3300	13¾	13	13	— ¼
U Gas	10270	14¾	14¼	14¾	
UGas B pr	x10	39¾	39¾	39¾	
Union Oil	100	38	38	38	
Un Fn Mtg	400	15¼	475	475	—50
Un Wburn	383	5¼	5¼	5¼	
UWbn 6¼p	x94	53¾	53½	53¾	
Un Wtn w	x76	450	350	350	
U Seckina	4300	8¾	8½	8½	
Van Der	400	8¼	6	6¼	+ ¼
Van Ness	1000	68	68	8	— 2
Venpower	3000	62	60	60	— 2
Versatile	x25	365	365	365	
Versatil A	x20	200	200	200	
Vic G Tr	3025	18?	18¼	18½	
Wajax	x60	8¾	7¾	7¾	
Walk GW	3370	39	8¾	8¾	— ¼
Westwod	100	13¾	13¼	13½	+ ¼
Wallbrne	400	8½	7¾	7¾	
Wbur A p	200	27½	27	27¼	+ ¼
Wburn wt	240	450	450	450	+25
Weste st	400	19¾	19¼	19¾	— ¼
Westeel	100	9¼	9¼	9¼	
W Cdn Seed	1300	275	270	275	
W Elec E	1100	280	280	280	+10
W Pacific	100	480	480	480	+ 5
WSupplx A	500	7¾	7¼	7¼	+ ¼
Weston	976	20¾	19¾	20	+ ¾
White Pas	120	17	17	17	
White P w	x5	670	670	670	
Woodwd A	x40	15½	15¼	15½	
Woodwd B	100	14¾	14¾	14¾	— ¼
Wstcoast	1100	310	300	310	—10
Yeoh Corp	525	11¼	11¼	11¼	
Zellers pr	x15	35	35	35	
Zenith	150	185	185	185	

MINES

	Sales	High	Low	Close	Chg'e
A—B					
Acme Gas	1000	7	7	7	
Agnico	3200	242	240	240	— 1
Am Larder	1500	60	60	60	+ 2
Ang U Dev	2000	50	50	50	+ 1
Armore	10200	12½	12	12	— ½
Asc Pore	1000	31	31	31	
Bandeno	200	430	430	430	— 5
Bridfld	28000	4½	4	4½	
Belcher	3000	48	45	45	
Belim	400	13¾	13¼	13¾	
Bl Hawk	6000	45	45	45	
Bral Can F	500	155	150	150	— 5
Brameda	1984	281	275	275	— 5
Brunswk	150	465	465	46	—1
C—E					
Caimor IB	8800	60	56	56	— 4
Cam Mine	1000	31½	31½	31½	+ ½
Camflo	1460	290	285	290	— 5
Cam Chib	250	675	675	675	—10
Camp RL	150	36¼	36¼	36¼	+ ¼
C Tung	3300	203	197	197	— 3
C Jamieso	3500	190	185	185	
C Mal	22000	37	36	37	+ 2
Cdn Nisto	2500	13	13	13	
Candore	500	11	11	11	+ ½
Captain	1500	6	6	6	— 1
Cassiar	1570	32¾	32¼	32¾	— ¾
Cent Pat	300	266	266	266	+ 4
Chmly	84900	134	125	138	+ 6
Chesterville	2000	11½	11¼	11½	— ¼
Chrimo	3100	169	156	165	+ 1
Coin Lake	3000	15	15	15	
Columb M	3000	61	61	61	— 5
Conigo	2000	10	10	10	
Co Callinan	x100	5	5	5	
Con Pardy	25	110	110	110	
C Marbery	200	430	430	430	
C Morisat	2510	204	202	206	+ 1
Con Negus	1500	18	18	18	
C Rambler	8700	98	85	91	+ 9
C Red Pop	3500	12	11½	12	+ ½
C Resspar	2650	37	31	34	
Conwest	350	10¼	10¼	10¼	— ¼
Cop Fields	1400	182	182	182	
Cop Man	5000	7½	7	7½	— ¼
Coulee	5000	27	27	27	+ 1
Craigmt	600	980	975	980	+ 5
Cutland	4500	12½	12½	12½	
Crowbank	x62	10	10	10	
D'Aragon	5000	33	33	33	
D'Elda	79350	138	127	129	— 5
Denison	150	32¾	32¾	32¾	— ¼
Dickson	1000	145	140	140	—10
D Explo	10800	135	132	133	— 2
Dumbo	27166	26	26	26	
Dunraie	4300	25½	25½	25½	
Dynasty	1350	630	610	610	—35
East Mal	400	140	140	140	—10
East Sull	1080	515	510	510	
Endako	1825	13¾	13¼	13¾	— ¼
F—J					
Farwest	3480	10	9	10	
Fort Reine	1200	44	42	42	
Frobex	500	25¾	25½	25¾	+ 1½
Gnt Masct	800	840	840	840	+ 8
Goldray	1100	95	95	95	
Grandroy	8500	24	24	24	— 1
Granisle	800	10½	10¼	10½	+ ¼
Guif L	2000	6	6	6	+ ½
Gunna	1000	129	129	129	— 2
High-El	200	315	315	315	—25
Hollinger	165	35¾	35½	35½	— ¼
Huds Bay	986	19	18¾	19	
Hydra Ex	1500	21	20	21	+ 1
Int Mogul	500	985	975	9	95	5
Int Obaska	1500	44	44	44	— 1
Iron Bay T	500	320	315	315	
Irish Cop	1000	10	10	10	
Iso	2800	198	195	195	— 4
Jelex	1000	19½	19½	19½	— ½
Jonsmith	5000	8	8	8	
Joutel	5800	127	14	125	— 3
Jowsey	1000	40	40	40	— 4
K—N					
Kam Kotia	1200	125	122	125	+ 5
Kenn Hold	1000	24	23½	24	+ 1
Kerr Add	1400	10¾	10½	10½	— ¼
Kid Coper	500	17	17	17	
Kirk Min	2000	10	10	10	
Kirk Twns	3000	24	24	24	— ½
Lab Min	500	33	33	33	— ½
Lacanex	500	118	118	118	+ 5
L Dufault	8600	15¼	14½	14½	— ¾
L Osu	500	10½	10½	10½	+ ½
L Shore	150	350	350	350	+ 5
Langis	1000	9	9	9	
Leitch	300	185	185	185	+ 5
LE Lac	500	220	220	220	
Louvicrt	500	18	18	18	+ 2
Lydon M	1954	282	280	282	— 4
Matussas	5000	110	110	110	— 3
Madeline	1562	325	320	320	— 5
Man Bar	x20	61	61	61	
Martin	1000	13½	13½	13½	+ 1½
Maybrun	4500	20	18	19½	+ ½
Mc Adam	5400	72	71	71	+ 1
Mc Intyre	765	157	155	155	— 8
Mentor	4000	56	56	56	
Midrim	1000	30	30	30	
Min-Ore	4000	8	8	8	
Mt Wright	1000	29	29	29	+ 1
Multi-Mt	1500	61	60	61	+ 2
New Ath	2125	14	14	14	
Nwst Cal	3500	30	29½	29½	— ½
Newconx	300	585	585	585	
N Goldvue	2000	7	7	7	
N Imperal	3600	186	183	185	— 3
N Que Rail	950	14¼	13¾	13½	— ½
N Senator	2140	11	11	11	
Noble	34900	385	345	350	—30
Norbeau	3826	27	27	27	
Norlex e		See list below.			
N Canada	2000	55	51	55	+ 6
N Coldstm	1000	103	103	103	+ 3
Northgat	3642	915	870	900	— 5
O—S			

Local News
Sports Pages

Victoria Daily Times

Second Section
Pages 13-22

VICTORIA, B.C., TUESDAY, NOVEMBER 10, 1970 —PAGE 13

The Chen Windfall: 170 Pieces of Rare, Ancient Porcelains To Make Victoria Major Asian Art Centre

By HUMPHRY DAVY

Donations of a huge art treasure to the Art Gallery of Greater Victoria — a gift which will give it international status — was announced today by director Colin Graham.

It consists of 170 examples of rare and ancient porcelains, carved jade, bronze, lacquer and cloisonne, some of them more than 1,000 years old, he said.

"It's a windfall," he said. "Like the Royal Ontario Museum, we will have a major Oriental art collection.

The gallery's Japanese collection is already widely known and with the addition of the Chen art treasure it would make Victoria one of the important centres for Asian art on the continent, he said.

The large collection is at Djakarta, Indonesia, packed in 25 crates and weighing five tons, waiting to be shipped to Victoria. It is scheduled to arrive here at the end of November.

●

Graham said the Indonesian government has granted an export permit.

"The gift will give the gallery the largest collection of Oriental art in Western Canada and one of the most important in North America," he said. "The tremendous benefits to the city are obvious."

The donor is Mrs. King Foh Chen, temporarily residing in Toronto.

She made the gift to the Canadian people with the proviso that it become the permanent property of the National Art Gallery and held here in trust for the nation.

The story of the art treasure goes back three generations to the time when the grandfather of the late King Foh Chen began to build up a collection in Peking in the latter years of the 19th century.

His son and grandson added to it, the latter leaving Peking to settle eventually in Djakarta. By the time of his death four years ago the collection had grown to the point where it contained over 400 works of art.

●

After his death Mrs. Chen left Indonesia in search of a climate more suitable to her health. She decided to make Vancouver her permanent home.

"We have been given this extraordinary gift," said Graham, "because Mrs. Chen is impressed by the quickening pace of relations between Canada and the Asian countries."

"She also felt it would be a fitting memorial to her late husband," he added. "It's her contribution to the 1971 centenary."

Graham said a year ago last May Mrs. Chen and her daughter, Mrs. Michael Yang, visited the gallery and decided that it should form part of the institution's permanent collection.

But making arrangements to bring the oriental collection to Canada involved a good deal of planning and organizing.

Bertram C. Butler, a retired Canadian diplomat, who represented Canada in southeast Asia for several years, was the key man in making the arrangements to bring the treasure to Canada. He is a member of the gallery's board.

Butler went to Ottawa last summer to arrange the technical details and received the assistance of the National Museums board and the co-operation of a number of government departments.

●

Last month he travelled to Djarkarta to arrange final clearances with the Indonesian government.

Graham said Butler praised the Indonesian authorities for their spirit of co-operation, expecially in view of the fact that the country has long had on its books laws forbidding the exports of works of art of a kind not represented in the collections of its museums.

The inaugural display of the collection will occur early in the next year.

Geoffrey Greenhalgh, president, said the project has cost the gallery a substantial amount of money.

"The maintenance of and insuring the Chen collection on behalf of the Canadian people will place a heavy obligation on the gallery," he said. "It is absolutely essential that we receive strong financial backing if the good name of the city is to be maintained."

No 'Enemy' Now Mao-Happy Ship Warmly Greeted

By PAT DUFOUR

The first Chinese freighter to dock at Ogden Point since Canada and China established diplomatic relations began loading 8,000 tons of Manitoba wheat today.

For the crew of the 557-foot Hong Qi, it is the first glimpse of a capitalist country.

The ship arrived Sunday and 80 members of the China-Canada Friendship League were on hand to greet them and shower them with invitations.

Up until today Capt. Lin Tsu Yi, 39, and his 63 crew members have been too busy readying the holds to go ashore.

Once aboard the Hong Qi there's no mistaking her identity. Quotes of Chairman Mao Tse-tung hang in every cabin, both in English and Chinese.

There are others. One by Lin Piao states:

"Sailing the seas depends on the helmsman, making revolution depends on Mao Tse-tung's thought."

Conversation is difficult. Only the purser, Lin T. Y., speaks any English. He is helped out by a young Chinese journalist, Lo Yi-ching, who has spend a year in Ottawa, reporting for the New China News Agency.

Two "political counsellors" sit in on the conversation. The reporter explains the counsellors are carried aboard to help with the crew's "education."

How do they feel about Canada establishing diplomatic relations with China?

After five minutes of staccato talk, mostly from the elder of the two counsellors the reply is:

"We hail the establishment of diplomatic relations between our two countries."

The reporter is asked what kind of stories he sends back to China.

"Mostly on the friendship of our two countries, like when the people came here to greet our ship."

★ ★ ★

He expands: "A Canadian taught us international understanding. He was a doctor, Dr. Norman Bethune, who came out to help us when we were resisting the Japanese."

Do they think that China will be admitted to the United Nations soon now that both Canada and Italy have established diplomatic relations with China within the past few weeks?

Again, much conversation and a short answer: "We don't know—do you?"

All the officers and men on the ship wear badges, centred with a profile of their chairman.

The purser says, "All our people love to wear the badge of our beloved chairman."

The reporter answers questions on his impressions of living in Canada.

"It is much too cold and the rents are too high. In China the rents are one per cent of what they are here."

Through him, the senior counsellor asks questions about the Front de Liberation du Quebec. What are their problems, their aims?

Built in 1964, the Hong Qi gleams with fresh paint. Below decks, her passageways are muffled in red carpet.

Her captain and crew hope to show her off before they slip lines and head for Vancouver Thursday to take on another 4,000 tons of wheat, then sail for home.

Today they announced they will hold open house from 1:30 to 5 p.m. Wednesday.

BRILLIANT RED Coho salmon is given a helping hand up Goldstream this morning by Al Meadows (with net) and Hugh Calder. Twelve-inch main carrying extra water to steam for spawning salmon broke today but was to have been repaired by evening. (Bill Halkett Photo)

Pickets Upset Hospital Union

The Hospital Employees' Union is "embarrassed" because its members have to cross picket lines at some of the hospitals struck Monday by stationary engineers.

HEU business agent Ray McCready of Vancouver said today two kinds of picketing are taking place at 13 hospitals where engineers have walked out.

At most hospitals, McCready said, picketers are in the area of the heating plant.

But at a few — including the Royal Jubilee and St. Joseph's — the picket line extends around the entire hospital, and other employees must cross it to get to work.

"Because we're not doing the engineers' work we are respecting their picket lines," McCready said.

"They have assured us over and over that they don't want us to stay outside their picket lines, but our people are trade unionists and they feel very uneasy about crossing any picket line."

At Lions Gate Hospital in North Vancouver Monday, between 20 and 25 clerical staff did not go to work Monday until engineers' pickets were moved back to the heating plant area.

The International Union of Operating Engineers, which bargains for the stationary engineers, announced prior to the strike hospital personnel and vehicular traffic would not be impeded.

Only fuel trucks will be prevented from making deliveries.

'I Know It Looks Funny'

"I know it looks funny," said Ed Callan, the union's international representative for B.C., "but if we stopped the Hospital Employees' we would be interfering with the welfare of the patients."

The union will not interfere with operation of the hospitals because the government has indicated it would retaliate with compulsory arbitration.

Callan said other unions in a position to respect the picket lines are painters, building trades, telephone workers, and the Canadian Union of Public Employees (representing municipal garbage collectors).

In any emergency workers will be able to enter a hospital, Callan said. At the Jubilee Monday a plumber and electrician responded to a request for repairs to an autoclave, a device used to sterilize instruments and dressings.

Engineers at the Nelson and Williams Lake hospitals did not report for work today, bringing to 13 the number of hospitals being struck. Strike notice has been served at 15 other hospitals.

McCready said the Hospital Employees' Union, which represents some 9,000 B.C. workers, could influence the outcome of the stationary engineers' strike.

"Once they have got the situation stabilized I've told both parties I'd like to sit down with them and act as mediator," he said.

"We are in a position to make them sit down.

"The engineers are on strike for the same things we negotiated. Naturally, we're sympathetic to their cause."

In negotiations with the B.C. Hospitals Association, the engineers were offered a 37½-hour week to replace the current 40-hour week and an increase of $50 a month in each year of a two-year contract.

However, the association withdrew the reduced work-week offer when the union sought parity with other tradesmen, an additional $50 to $60.

The union said it is willing to submit the pay issue to arbitration, but the Hospitals Association is not. The union does not want arbitration on the work-week issue because other hospital workers will get a 37½-hour week starting Jan. 1.

Engineers now have five wage classifications ranging from $500 to $780 a month.

New Charge Against Businessman

Saanich businessman Siegfried Marquardt, of 2841 Sea View Drive, was charged today with defrauding V. I. Shipyards of approximately $15,000 in United States funds with a single cheque between Jan. 15 and June 1, of 1969.

He appeared in provincial court before Judge William Ostler and was released in his own recognizance of $1,000 bail.

Marquardt elected trial by judge alone and requested the waiving of preliminary hearing procedures which usually take place in provincial court before a trial before a higher court.

The businessman was committed for trial in a higher court on a 12-count charge of fraud after a six-day preliminary hearing in August.

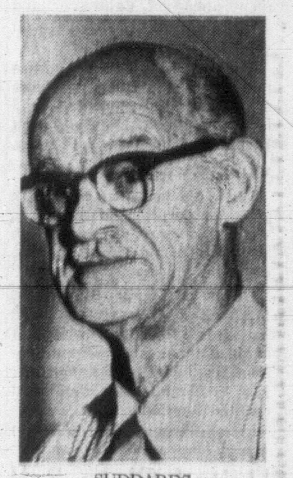

SUDDARDS
"oh no you're not!"

Bawdy House Count Laid

A 23-year-old city man was charged in provincial court this morning with keeping a common bawdy house between Sept. 20 and Oct. 16 at 450 Simcoe Street.

Sidney Fry, whose address was given as 739 Burke Street, was remanded to Monday without electing trial method or making a plea.

Bail was set at $750 cash of one surety by Judge William Ostler after prosecutor Cory Stolte suggested the amount. Ostler commented that the bail seemed to be exceptionally "moderate."

Ostler also informed Fry that another charge that he lived on the avails of prostitution between Sept. 15 and Oct. 16 was outstanding and would be officially read when he next appeared in court.

Fry requested the remand to Monday.

Arthur Mayse...

THE SALMON THAT Victoria saved are hosting into a replenished Goldstream. These three and four-year-old fish wear the marks of death to come, But the cycle decreed by nature for their species will be renewed.

The fertilized eggs will winter under inches of sterile gravel. In earliest spring, the alevins will hatch, to feed from the yolk-sacs attached to them until their transition from egg to fish is complete.

Then while the catkins on Goldstream's alders are still tight and brown, a chum salmon run of a different sort will begin. It will be a run in reverse, its course downstream to the saltchuck.

All manner of hazards await the free-swimming fry. Still, a fraction of their multitude will survive. Those fish, grown to maturity, will return to the creek as three and four-year-old spawners in their turn.

The cycle has not been broken. In a unique act of conservation, a city has seen to that.

Victorians made a personal issue of the Goldstream crisis. They took to their telephones. They wrote to city hall.

Their letters arrived at the mayor's office in such numbers that Mayor Haddock was forced to resort to a form letter in reply.

And, matching the deed to the word, many householders began to save water where and as they could.

How many? Right now, that's an open question. I've heard from a mother who has taken to dubbing her three little boys as a job lot in a bath that would scarce float a toy duck. Perhaps that family's effort will balance the water-wasting of the man who last weekend chose to flush fallen leaves from an apartment lawn with an open hose.

The water bills that go out late in December, and Greater Victoria Water Commission's dispersal charts, should tell part of a continuing story.

Meanwhile, with the drought-bared bones of Goldstream covered and the night-running chums piling in, city hall's "salmon mail" has pretty well petered out.

A lone letter turned up Monday morning. It was from a pleased citizen who thanked city authorities for bringing the water to the fish.

The car is a spoiler. It permits its owner to forget that feet are for walking. I will circle a parking lot serveral times, looking for a space up front which will save me a few steps.

Ridiculous? Of course! However, I'm not alone in this ingrained disinclination to walk when I can ride.

But last weekend wafted us a guest from the mainland who scoffed at such self-indulgence. She had brought a pair of no-nonsense walking shoes, also plastic galoshes to go over them, and she looked forward to a go-round in Beacon Hill park.

So I spotted my car as close to the duck ponds as could be managed, and we took off at too brisk a pace along autumnal paths.

We walked to the duck ponds where British Columbia's fattest mallards compete for handouts with gulls who should be out catching herring.

We walked to the ancient Chinese temple bell that has hung in its hutch since 1904.

We marched on to inspect the impressive base topped by its peewee bronze of Burns and lass.

We walked to the sun-dial that makes a hub for a wheel of rose beds — gift to the park, the inscription reads, from Victoria's Round Table Club. (Question here that I couldn't answer, although perhaps some reader can: what is this club, and does it still exist?)

Finally, well-exercised, we hiked back to the car. By that time, I had made a discovery worth remembering in this automotive age.

Walking, in moderation and in good company, can be fun.

Letter here from a Victorian who suspects that the month-opening words we were talking about may be corruptions of old and probably archaic good-luck charms once spoken in the north of England.

"While I know nothing about 'Swan'," she writes, "Rabbits' has been the magic word in my family for many years. I picked it up from my mother, who got it from hers, and now my daughter is carrying on the practice."

And a note on a different theme from a retired RCMP officer who maintains a sturdily cheerful outlook on life. He has a beef, however. The London Sketch, he feels, was guilty of an unaccountable omission when that sheet came out with its list of top-rated male heart flutterers.

What were they thinking of, he wonders, when they failed to include the Canadian Mountie?

MAN, WOMAN STRUGGLE FOR LIVES

A 25-year-old man and a young woman remain in critical condition at St. Joseph's Hospital today after being injured in a three-car pileup early Sunday.

Susan Costain, 18, of 6961 Central Saanich Road, and Richard Collett, 5174 Patricia Bay, were hurt in the crash near Elk Lake in the 5100 block of the Patricia Bay Highway.

Killed in the crash was James Maude, 22, of 2nd Street, Sidney.

Police are seeking witnesses to the 1:30 a.m. crash.

LOCAL SHIP MOVEMENTS

DEPARTMENT OF TRANSPORT

Camsell, Racer, Douglas, Ready and Quadra in port; Vancouver on Station Papa, Rider in Jervis patrol area.

'Chicken' Man Foils Dastardly Clucks

By STEVE HUME

A former expert on chickens made two would-be armed robbers look like a couple of dumb clucks Monday evening.

Brian Suddards, manager of the Scotsman Motel, 490 Gorge Road, foiled the holdup attempt merely by standing his ground when the two men—wearing brown paper bags over their heads—burst into his office.

Suddards retired to Victoria six months ago from the University of Alberta in Edmonton, where he was manager of the branch doing research on chickens.

★ ★ ★

When one of the two gunmen, armed with sawed-off shotguns, pointed his weapon at Suddards and threatened to blow his head off, the 68-year-old manager said:

"Oh, no, you're not going to do that," and pushed the gun aside.

At that point the robbers, described as between 18 and 20, fled.

The faint-hearted gunmen were still at large today.

Suddards said the two men didn't frighten him because they didn't look like criminal types. He said they didn't appear to be "professional" bandits.

Although they were skunked on the robbery attempt "they wouldn't have got much anyway," he said.

Weather
Wet, Windy
Low-High Wednesday 45 and 55
Details on Page 38

Victoria Daily Times

87th Year No. 128

VICTORIA, B.C., TUESDAY, NOVEMBER 10, 1970

TODAY'S NEWS TODAY
Classified 386-2121
Telephone 382-3131
PRICE: 10 CENTS

Lack of Business Support Hurting Appeal

United Appeal chairman responsible for business and industrial divisions predicted Monday that their areas would not meet their 1970 goals.

But Victorians as individuals, through the residential canvass, have reached 91.5 per cent of their quota — $119,284.

Chairmen for the large corporations, general firms and business districts divisions told an Appeal progress report meeting at Spencerhouse that a decline in corporate donations as well as the closure of some downtown Victoria businesses is responsible for sluggish returns in key areas of the campaign.

The Appeal's backbone division, large corporations, has reached 44.2 per cent of its $253,939, having raised $112,157 by Nov. 9.

Four areas of this division have yet to reach 30 per cent of their goals. Chairman Glyn Jones told the meeting that several large corporations remain to be canvassed.

But he said he expected a shortfall. Large corporations account for 35 per cent of the Appeal's hoped-for total of $701,314.

General firms chairman Bob Coltman also predicted a shortfall. He said donations from reporting firms are down considerably from 1969. Of the 227 firms in his area, he said, 39 remain to report. Even if these show strong returns, his division would still fail to meet its $31,000 goal.

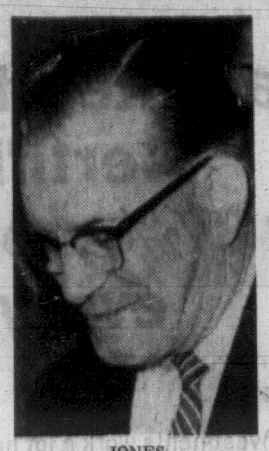

JONES
. . . little from corporations

General firms division has raised $16,992, 54.8 per cent of its goal. A few firms did not donate at all this year, Coltman said.

Figures for the business district division also are low. Chairman Richard Reeve reported $3,711, 24.7 per cent of his division's $15,000 goal.

Reeve said his staff had called 1,300 small businesses.

"Many have moved out of town and gone out of business," he said.

He said he had especially noticed that several business offices in older downtown office buildings had closed. Reeve joined Jones and Coltman in predicting a shortfall for his division.

Residential area reports show Oak Bay-Victoria raising $44,581, 83.5 per cent; Oak Bay-Saanich raising $42,225, 105.1 per cent; Esquimalt-View Royal raising $5,626, 105.2 per cent; Colwood-Langford-Metchosin raising $3,922, 107.5 per cent; Sooke raising $751, 107.4 per cent; Central Saanich raising $4,414, 73.6 per cent; and Sidney-North Saanich raising $11,441, 86.7 per cent.

"We're certainly going to have as much as last year, and maybe even more, so I can say that this part of the campaign has been a success," said campaign chairman Commodore R. V. Henning.

Donations from the professional division — doctors, lawyers, dentists, accountants, architects and engineers — stand at $26,780, 59.2 per cent of the division goal of $45,200.

The construction industry is very low, with donations at $1,316, six per cent of a goal of $22,100. Chairman Cecil Prowse said labor-management troubles this summer have been a factor in this year's returns.

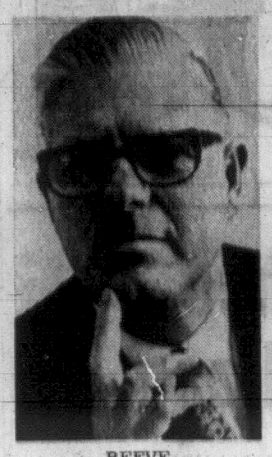

REEVE
. . . or from small firms

The strongest area of the campaign remains the federal service division. It has raised $63,163, 120.8 per cent of its goal.

The public service division continues a poor showing at 29.7 per cent of its $15,418 goal. Chairman Bob Peterson predicted a shortfall here, too.

This year's campaign is $100,000 behind figures for the same time in 1969. So far the Appeal has raised $450,383, 64.2 per cent of its goal.

Henning said the over-all total is not as bad as it looks. However, he said the large corporations division would have to pick up if the drive is expected to approach its goal.

He said he expected a 10 per cent increase in other

Continued on Page 2

New France Architect Is Dead

Times News Services

COLOMBEY-LES-DEUX-EGLISES — Charles de Gaulle, towering figure of modern French history, died suddenly in his country home Monday night and will be buried in the simple churchyard of this east French village.

His death, at the age of 79, shocked France and the world, and appeared to have resulted from a condition often linked to a hardening of the arteries.

A little before 7 p.m. de Gaulle stepped out of his office in his country retreat, put both hands below his waist, and told his wife Yvonne, "Oh, how it hurts."

He slipped to the floor, and a servant immediately called the doctor and Rev. Claude Jaugey, the village priest. Father Jaugey said that when he arrived he was hurried to the second-floor room where he saw de Gaulle stretched out on the floor, fully dressed in a dark suit.

Father Jaugey said de Gaulle was not dead, but seemed to be suffering terrribly.

"I gave him the last rites of the church."

INSIDE
His impact on Canada—Page 23
Picture highlights of his life—Page 8

The priest said that when he left the de Gaulle home the former president was dead. Father Jaugey was asked to promise to remain silent. Mme. de Gaulle, he said, reacted to her husband's death "with perfect dignity, even nobility."

France Is a Widow—Pompidou

De Gaulle died at approximately 7:30 p.m. Monday night (10:30 p.m. PST), 13 days before his 80th birthday.

The leader of the Free French in the Second World War and the founder of the Fifth Republic will be buried Thursday in a simple ceremony at the country churchyard here. He will be interred in the same tomb as his daughter Anne, who died of tuberculosis shortly after the war.

In a brief radio and television speech today, de Gaulle's successor, President Georges Pompidou, declared: "Gen. de Gaulle is dead. France is a widow."

No official government delegation will be at the funeral, in accord with de Gaulle's wishes—which he left with Pompidou, then his aide, in 1952.

But a religious service will be held in Notre Dame Cathedral in Paris for government members and foreign dignitaries.

The death of the heroic and controversial figure removes from the world scene a man who devoted his life to keeping France proud and independent. He left a foreign policy aimed at keeping France free of entanglement in great power blocs.

The former president stepped down dramatically April 28, 1969, and vowed to take no part in active politics.

He warned, at the time of the referendum on regional reform which led to his downfall, that his departure would mean chaos. But the Gaullists and their allies have

Continued on Page 2

DE GAULLE
. . . rites Thursday

CHIANG KAI-SHEK LAST OF 'BIG FIVE'

LONDON (Reuter) — The death of Charles de Gaulle leaves only one surviving member of the Big Five of the Second World War—Generalissimo Chiang Kai-shek, 84, of Nationalist China.

President Franklin D. Roosevelt died at Warm Springs, Ga., in April, 1945, and Stalin died in Moscow in March, 1953. Sir Winston Churchill's death in London in January, 1965, marked the end of the central Big Three of the war.

Chiang Kai-shek now enjoys reasonably good health although he is nearly blind.

He lives quietly at his home outside Taipei, Formosa.

CONCERN OVER POLLUTION is not restricted to North America. This billboard in Vienna, depicting a mother and child wearing gas masks, carries the caption, ". . . Before we are all poisoned." (AP Wirephoto)

Shippers May Agree To Pollution Controls

By JOHN MIKA
Times Ottawa Bureau

OTTAWA—The international shipping industry may not seriously object after all to the federal government's proposed stiff oil pollution controls within 12 miles of the Pacific and Atlantic coasts, the Commons committee on environmental pollution was told today.

The transport department has been braced for strong protests from shipowners ever since it introduced a bill to amend the Canada Shipping Act which would require all tankers entering Canadian waters to carry up to $14 million pollution liability insurance and pay 15 cents per ton of petroleum cargo into a special fund for covering cleanup costs beyond the insured limits.

But marine regulations director R. R. MacGillivray told the committee studying the bill that no objections have been received from the world shipping industry yet and only minor points may be raised for discussion.

Sir Frederic Harmer, president of the International Chamber of Shipping and an assistant, S. A. Cotton, will fly from the organization's London headquarters next Tuesday, to appear before the committee.

MacGillivray, under questioning by MPs, indicated that at one time he thought he knew what their objections would be but recent indications have suggested there will not be vehement opposition to the precedent-setting Canadian initiative.

"I know they're giving the whole matter very serious consideration," he said.

"It may be that they will say they do not have too serious objection and just want to raise some details for discussion."

"We'll just have to wait and see what he (Sir Harmer) has to say when he gets here."

He told the committee that the 15-cents-per-ton surcharge would produce about $3 million annually for the pollution damages fund without adding too substantial a burden on present costs of about $12.50 per ton of sea-transported oil.

MacGillivray also assured the committee that transport department enforcement of the pollution controls would be meshed with the enforcement program of the proposed environmental affairs department.

SASKATCHEWAN PCs VOTE TO JOIN WITH SOCREDS

REGINA (CP) — Saskatchewan Progressive Conservatives at a convention voted in favor today of the principle of joining with the provincial Social Credit League.

Of the about 50 people attending the annual meeting of the Conservatives, none raised a hand against the idea and only one person spoke against it. (See earlier story on Page 38).

Saskatoon lawyer Ed Raney said the move would be an "unmitigated disaster in which the party is piling stupidity on top of stupidity." He abstained from voting.

The actual resolution as passed is vague and makes no mention of the terms "merger" or "Social Credit League" but calls for support of two-party unity from all wanting to establish a credible alternative to the government.

Ed Nasserden of Saskatoon, provincial P.C. leader, speaking in the course of a 75-minute debate on the topic, said he wantel to have the wording vague.

"One of our pressing needs is to develop strong grass roots, rather than keep an exclusive club going. We want to bring the Social Credit together with us, rather than play into the hands of the Liberals and the New Democratic Party."

He said other provinces likely will follow Saskatchewan's lead in political realignment.

The resolution does not propose a new name, nor does it say which aspects of each party's philosophy would be kept and which discarded.

ACTIVE STOCKS

Here are the 2 p.m. bids on the most active stocks on the Vancouver Stock Exchange.

For a list of noon prices see Page 6.

INDUSTRIALS	
Block Brothers	3.30
Pace Industries	1.70
Driver Development	.40
OILS	
Stampede International	1.83
Futurity	.40
Midland Petroleum	.13
MINES	
Mariner	1.47
Buval	.27
Skeena	.45

SAY NDP, TORY

War Act Talk Fans Emotion

OTTAWA (CP) — The government was accused Monday of leading the Canadian people on an emotional binge after invoking the War Measures Act to deal with trouble in Quebec.

Commons debate continued on the proposed Public Order Temporary Measures Act, 1970.

David MacDonald (PC-Egmont) said the government has "fanned the flame of emotion" and polarized public opinion since the War Measures Act was invoked Oct. 16.

Arnold Peters (NDP-Timiskaming) said that Canadians have gone on a "psychedelic trip" as a result of the act's invocation.

The public order bill, on which debate continues today, carries on but limits government powers proclaimed under the War Measures Act that would be revoked when the new legislation is enacted.

Troops to Get Police Powers

The bill, being studied clause by clause in committee-of-the-whole, outlaws the Front de Liberation du Quebec and makes membership in the organization punishable by a jail term of up to five years.

The Commons approved Monday an amendment by John Burton (NDP-Regina East) that would ensure that troops only be given police powers when assigned to specific duty by order-in-council. The motion carried 31 to 28, with only the Liberals opposed.

A surprise vote on the amendment was that of Pierre de Bane (L-Matane) who left party ranks and voted with the opposition. Some 200 members were absent from the House when the vote was called.

The Senate held an unusual Monday night sitting. It usually meets Tuesdays, Wednesdays and Thursdays.

Mr. MacDonald, the lone MP to vote against second reading of the public order bill, said that one of the "greatest dis-services of the government" has been that it has built up emotions rather than damping them since the early days of the kidnapping crisis.

'Height of Dishonesty' by PM

The government had not tried to explain the situation through "a reasonable process of facts."

Referring to remarks by Prime Minister Trudeau on television last week about "wishy-washy thinking," MacDonald said:

"It was the height of dishonesty for him to suggest in the public media of this country that this kind of problem can easily be resolved by resorting to strong opinions, to disagreements or to simple answers."

Peters said that there is no doubt 97 per cent of all Canadians supported the government action in invoking the War Measures Act. "We might as well have been taking LSD."

There might be a need for curbing the news media so that news is based on facts, he said.

He also said that police forces failed badly in the kidnapping crisis. The RCMP was more accustomed to dealing with drug problems than with the FLQ.

"Dogs are trained to sniff out marijuana but they are not trained to sniff out explosives."

Illegal Censorship Imposed

Former prime minister John Diefenbaker said that illegal censorship is being imposed throughout Canada.

He said that censorship is not permitted under the War Measures Act but there is censorship and "therefore it is censorship that is being illegally applied."

Various radio stations had been made aware that certain types of information would not be in the public interest to broadcast. Certain student newspapers in some universities had been "given to understand" that they were subject to censorship.

This was a "subtle kind" of censorship.

Referring to a remark by Justice Minister John Turner that under the regulations there would be an offence only if journalists were used as a "propaganda vehicle" for the FLQ, Mr. Diefenbaker said:

"I should like to know who determines whether they are being used as propaganda agencies."

The former prime minister also said that if the evidence of Bernard Lortie, self-confessed member of the FLQ, in a coroner's inquest in Mont

Continued on Page 2

NEWS BRIEFS

Prices Hold

OTTAWA (CP) — The consumer price index held virtually steady in October for the third month in a row, edging up to a count of 130.2 points from 130.3 in September.

Talks Resume

DETROIT (AP) — Bargainers for the United Auto Workers and General Motors Corp. resumed contract talks today after a 17-hour negotiating session had failed to produced a settlement of an eight-week-long strike.

Generals Freed

ANKARA (AP) — Two U.S. Army generals and a Turkish colonel returned to Turkey from Soviet Armenia today, three weeks after their light plane landed 12 miles across the border and they were interned.

U.K. CARRIER, SOVIET SHIP COLLIDE

LONDON (AP) — Britain's biggest warship, the aircraft carrier Ark Royal, was in collision with a Soviet destroyer during British naval manoeuvres in the Mediterranean, the admiralty said today.

Two crew members of the Soviet warship are missing, the admiralty said. There were no casualties aboard the Ark Royal.

INDEX

Births, Deaths	24
Classified	24
Comics	30
Cowichan News	19
Entertainment	32, 33
Finance	6, 7
Prairie News	38
Sports	14, 15
TV, Radio	26, 27
Weather	38
Women	36, 37

No Paper Wednesday

There will be no editions of the Times Wednesday as staff members observe the Remembrance Day holiday. Publication will resume Thursday.